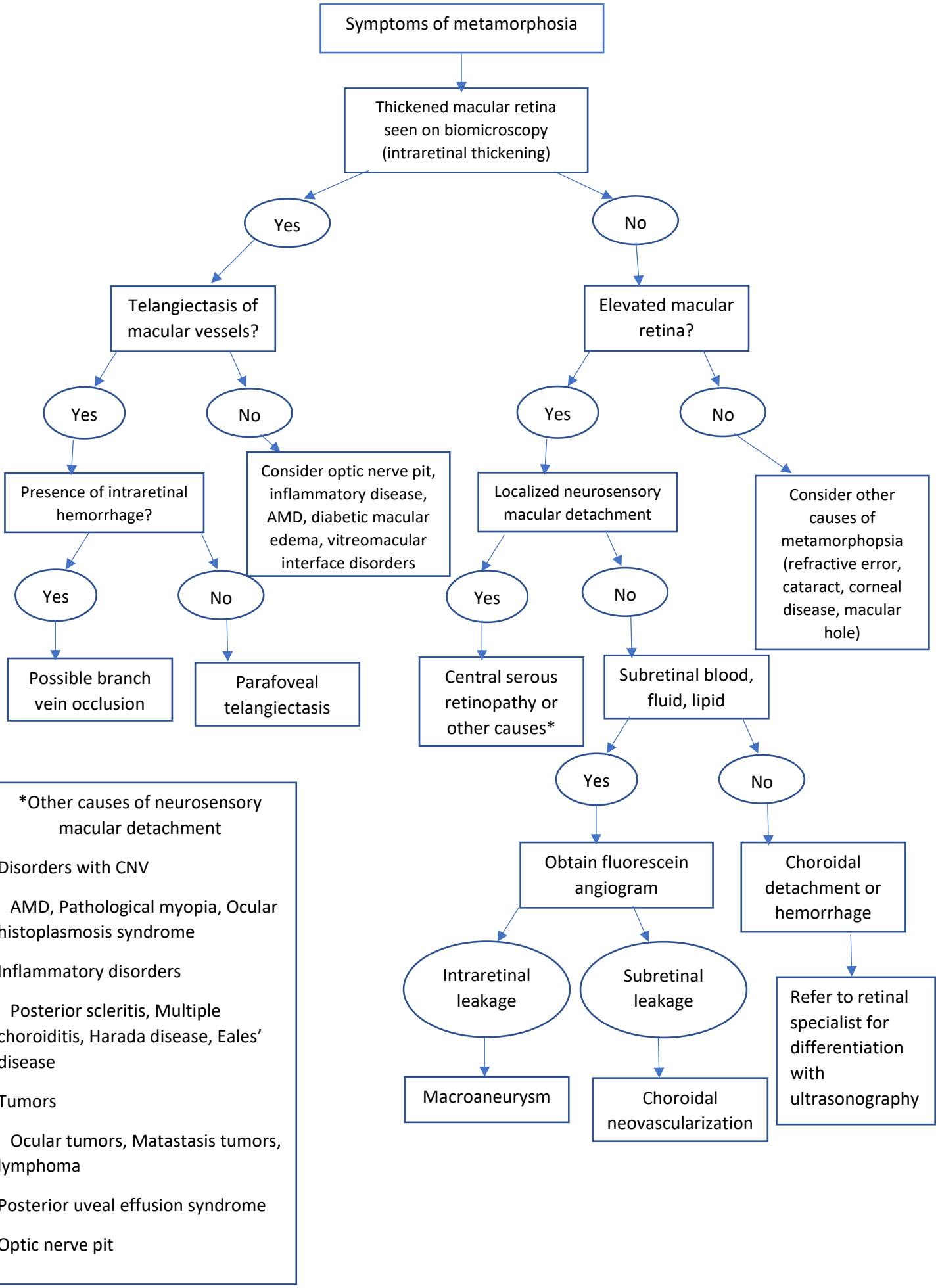Metamorphopsia