

# Annual Report

## 2016

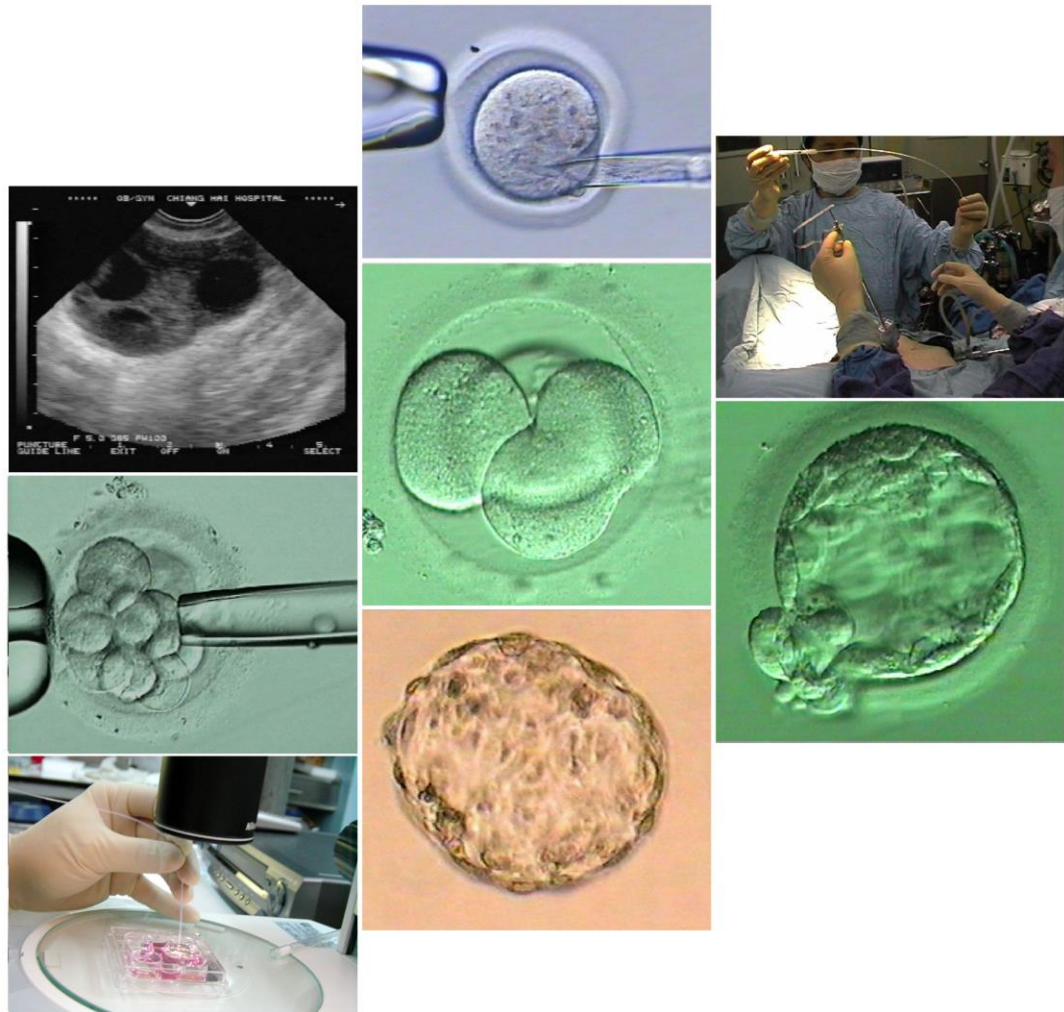

Division of Reproductive Medicine  
Department of Obstetrics & Gynecology  
Faculty of Medicine, Chiang Mai University  
Chiang Mai, Thailand

# ANNUAL REPORT 2016

Division of Reproductive Medicine  
Department of Obstetrics and Gynecology  
Faculty of Medicine  
Chiang Mai University  
Chiang Mai, Thailand

---

Clinicians:	Associate Professor Supreeya Wongtra-ngan MD. (Head)
	Associate Professor Opas Sreshthaputra MD.
	Assistance Professor Tawiwat Pantasri MD.
	Ubol Sanganun MD.
	Usanee Sanmee MD.
	Worashorn Lattiwongsakorn MD.
Fellowships	Tanut Jerachotechueantaveechai MD.
	Pitt Chandeying MD.
	Duangrudee Peetinarak MD.
	Talerngsak Netsirininkul MD.
Research nurse:	Rung-aroon Sreshthaputra MSc.
OPD nurses:	Kullaya Sangchun BSc.
	Sayamon Cotchapanya MNS.
	Nutchanart Suntornlimsiri BSc.
Embryologists:	Waraporn Piromlertamorn MSc.
	Chavakorn Pholdee BSc.
	Usara Saowarod BSc.

---

Data collecting and reported by: Rung-aroon Sreshthaputra MSc.

---

# รายงานประจำปี พ.ศ. 2559

หน่วยเวชศาสตร์การเจริญพันธุ์  
ภาควิชาสูติศาสตร์และนรีเวชวิทยา  
คณะแพทยศาสตร์  
มหาวิทยาลัยเชียงใหม่

หัวหน้าหน่วย

อาจารย์ประจำหน่วย

รศ.พ.ญ.สุปรียา วงษ์ตระหง่าน

รศ.น.พ.โอภาส เศรษฐบุตร

ผศ.พ.ญ.ทวิวัน พันธศรี

พ.ญ.อุบล แสงอนันต์

พ.ญ.อุษณีย์ แสนหมี่

พ.ญ.วรชร ลัทธวิงศกร

น.พ.ธนัท จิรโชติชื่นทวีชัย

น.พ.พิชญ์ จันทรดียิ่ง

พ.ญ.ดวงฤดี ปิตินารักษ์

น.พ.เถลิงศักดิ์ เนตรศิรินิลกุล

รุ่งอรุณ เศรษฐบุตร

กัลยา แสงจันทร์

ศยามล คชปัญญา

นุชนาต สุนทรลัมศิริ

วราภรณ์ ภิรมย์เลิศอมร

ชวกร ผลดี

อุสรุา เสาวรส

แพทย์หลักสูตรต่อยอด

พยาบาลวิจัยประจำหน่วย

พยาบาลประจำห้องตรวจ

นักเทคนิคการแพทย์

รวบรวมและจัดทำรายงาน

รุ่งอรุณ เศรษฐบุตร

# Preface

The Department of Obstetrics and Gynaecology was founded in 1958, the same time as the establishment of Faculty of Medicine which is the third medical school in Thailand. The Faculty of Medicine, Chiang Mai University and Maharaj Nakorn Chiangmai Hospital have grown continuously and become the biggest medical school in Northern Thailand. The department consists of 25 academic staff responsible for teaching and training of 742 medical students, 4 interns, 33 residents and 14 clinical fellows. There is also a growing number of visiting residents, clinical fellows, interns and medical students from others institutes.

This annual report shows data from the Reproductive Medicine Division. This includes patients coming with infertility, endocrine and endometriosis problems. In addition to out-patient consultations, there are also cases with endoscopic procedures, i.e. laparoscopes and hysteroscopes, and fertility related operations. The unit has the facility to provide assisted conception service to cope with the increasing demand and Associate Professor Supreeya Wongtra-ngan is the head of the division.

*Wirawit Piyamongkol, M.D., PhD.  
Head of Department, Associate Professor  
Department of Obstetrics and Gynaecology  
Faculty of Medicine, Chiang Mai University  
Chiang Mai 50200, Thailand*

# Preface

The Division of Reproductive Medicine is actively involved in the teaching and training of medical students, residents and fellows in the subspecialty of reproductive medicine. The division is also engaged in conducting researches related to the field of human reproduction. It serves as a resource and referral center for provincial and other tertiary care centers in northern Thailand.

In this annual report, we summarized our services related to reproductive surgery and infertility that were provided in the year 2016. This report was compiled with the help of many other team members from the operating room, in-patient and outpatient department, and the assisted conception laboratory. I would like to thank all team members for their kind contribution and dedication.

It is hoped that this annual report will be useful as a reference, and a benchmark for future improvement of our services.

*Supreeya Wongtra-ngan, M.D.  
Head of Reproductive Medicine Division, Associate Professor  
Department of Obstetrics & Gynecology  
Faculty of Medicine, Chiang Mai University  
Chiang Mai 50200, Thailand  
E mail: [supreeya.w@cmu.ac.th](mailto:supreeya.w@cmu.ac.th)*

# Content

	<b>Page</b>
<b><i>PART I Number of attended patients in 2016</i></b>	
1. Number of infertile patients	2
2. Number of gynecologic endocrine patients	3
3. Number of patients with history of endometriosis or pelvic mass	4
<b><i>PART II Baseline characteristics and diagnosis of new &amp; on-going infertile cases in 2016</i></b>	
1. Age, duration of marriage & infertility	6
2. Infertility status	6
3. Diagnosis of male partners	7
4. Diagnosis of female partners	8
<b><i>PART III Treatment of infertile couples in 2016</i></b>	
1. Distribution of overall treatments of infertility	11
2. Number of intrauterine insemination and A.R.T. cycle per month and total clinical pregnancy rate	12
<b><i>PART IV Assisted reproductive technology laboratory report</i></b>	
1. In vitro fertilization (IVF) cycle	15
2. Intracytoplasmic sperm injection (ICSI) cycle	16
3. Frozen thawed embryo transfer (FET) Cycle	17
4. Pregnancy outcome by type of A.R.T. and age group of female patients	18
<b><i>PART V Endoscopic procedures and other surgeries</i></b>	
1. Number of one day laparoscopic surgery and findings in infertile patients	20
2. Number of one day laparoscopic surgery and findings in gynecologic patients	21
3. Number of hysteroscopic procedures in infertile patients	22
4. Number of hysteroscopic/vaginoscopic procedures in gynecologic patients	23
5. Number of laparoscopic procedures in infertile patients	25
6. Number of laparoscopic procedures in gynecologic patients	27
7. Number of explore laparotomy procedures in infertile patients	29
8. Number of explore laparotomy procedures in gynecologic patients	30
<b><i>PART VI Distribution of gynecologic endocrine patients and others</i></b>	
Distribution of gynecologic endocrine patients and others	32

**PART I****NUMBER OF ATTENDED PATIENTS IN 2016**

- Infertile patients
- Gynecologic endocrine patients
- Endometriosis patients

## I. Number of infertile patients

Month	New case (couples)	Ongoing case (couple visits)
January	22	81
February	29	128
March	18	115
April	19	90
May	26	85
June	32	120
July	21	70
August	38	113
September	41	134
October	13	112
November	25	97
December	26	144
<b>Total</b>	<b>310</b>	<b>1599</b>

### Number

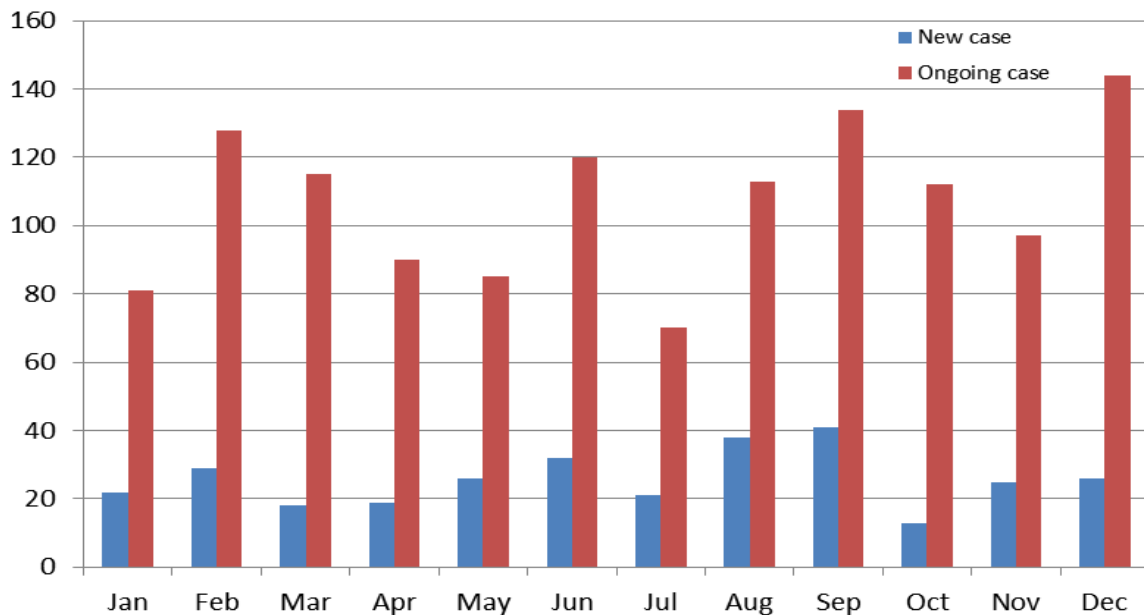
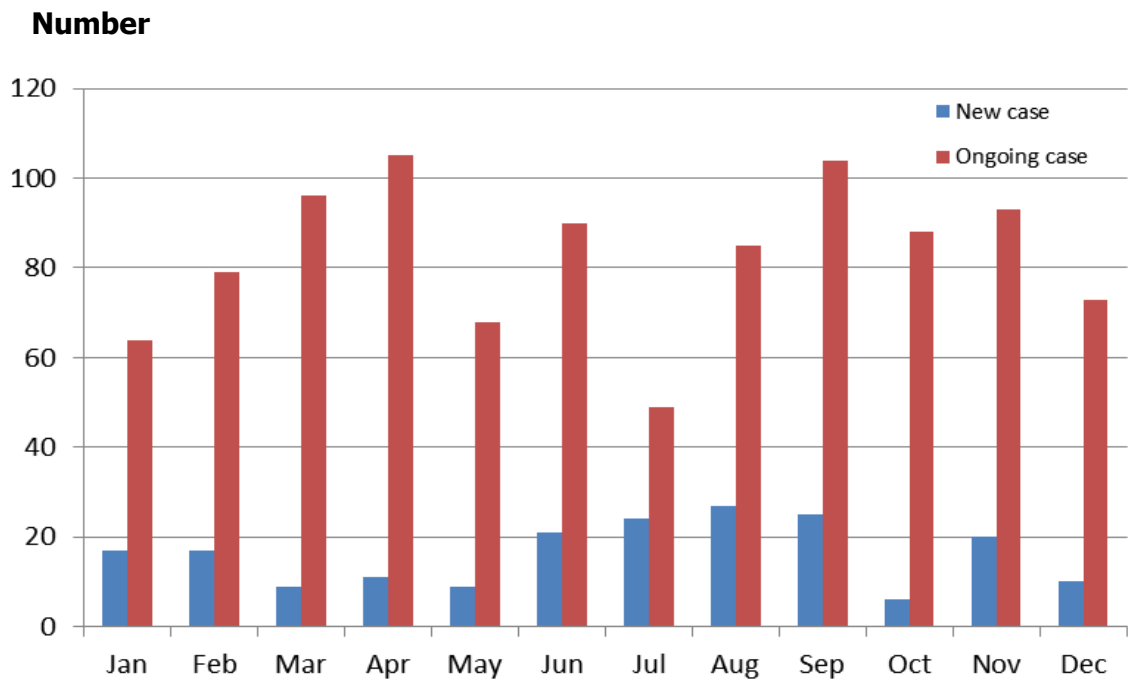

**Figure I.** Number of Infertile couples per month



## II. Number of gynecologic endocrine patients

Month	New case (cases)	Ongoing case (visits)
January	17	64
February	17	79
March	9	96
April	11	105
May	9	68
June	21	90
July	24	49
August	27	85
September	25	104
October	6	88
November	20	93
December	10	73
<b>Total</b>	<b>196</b>	<b>994</b>

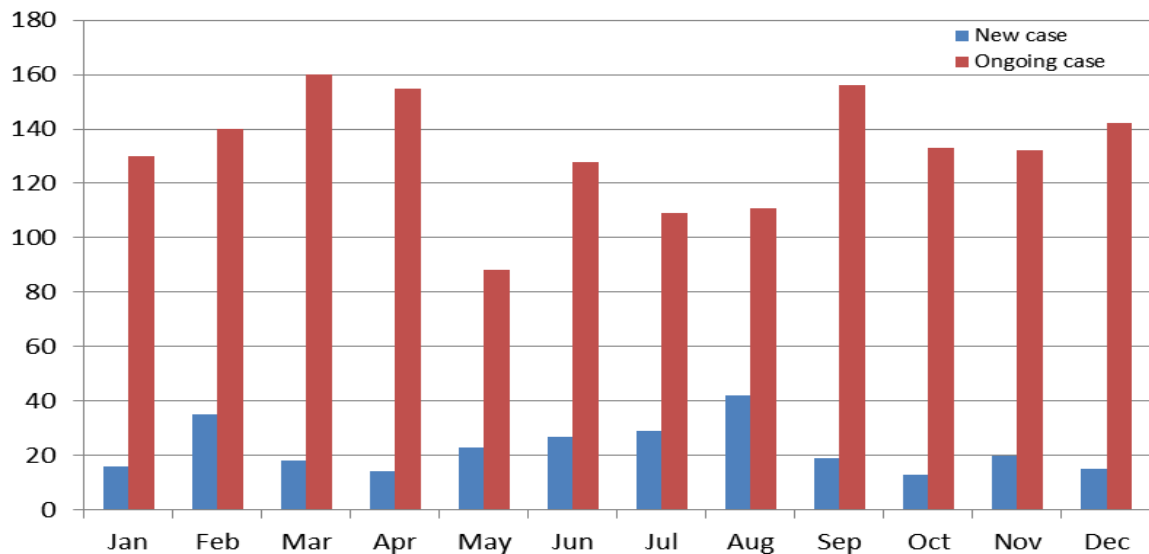

**Figure II.** Number of endocrine patients per month

### III. Number of patients with history of endometriosis or pelvic mass

Month	New case (cases)	Ongoing case (visits)
January	16	130
February	35	140
March	18	160
April	14	155
May	23	88
June	27	128
July	29	109
August	42	111
September	19	156
October	13	133
November	20	132
December	15	142
<b>Total</b>	<b>271</b>	<b>1584</b>

#### Number



**Figure III.** Patients with history of endometriosis or pelvic mass

**Remark:** Number of all year patient distributed by diagnosis

Endometriosis		Chronic Pelvic pain		Myoma Uteri / Adenomyosis		Dermoid Cyst		Endometrial polyp	
New case	On going case	New case	On going case	New case	On going case	New case	On going case	New case	On going case
<b>141</b>	<b>916</b>	<b>15</b>	<b>89</b>	<b>87</b>	<b>477</b>	<b>12</b>	<b>37</b>	<b>16</b>	<b>65</b>

**PART II****BASELINE CHARACTERISTICS AND DIAGNOSIS  
OF  
NEW & ON-GOING INFERTILE CASES IN 2016**

## I. Age, duration of marriage & infertility

		Mean $\pm$ SD	Range
Age	Female (years)	32.5 $\pm$ 4.7	20 - 48
	Male (years)	34.3 $\pm$ 6.4	21 - 60
Duration of marriage (months)		61.4 $\pm$ 42.5	6 - 240
Duration of infertility (months)		48.5 $\pm$ 39.3	6 - 240

## II. Infertility status

Status	Female (cases)	Male (cases)
Primary infertility	223 (71.9%)	213 (75.8%)
Secondary infertility	87 (28.1%)	68 (24.2%)
<b>Total</b>	<b>310</b>	<b>281</b>

### Percent

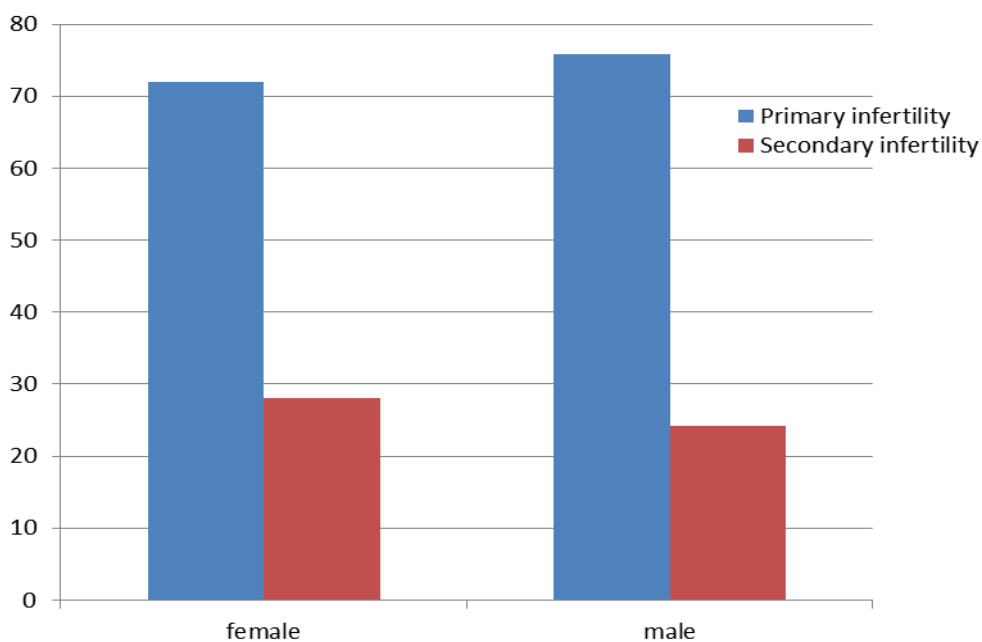

**Figure IV.** Infertility status

### III. Diagnosis of male partners

Diagnosis	Number	Percent
No demonstrable cause	219	70.6
Oligozoospermia	43	13.9
Azoospermia	13	4.2
Oligo-asthenozoospermia	19	6.
Asthenozoospermia	12	3.9
anti HIV positive	2	0.6
S/P vasectomy	1	0.3
Systemic cause	1	0.3
<b>Total</b>	<b>310</b>	<b>100</b>

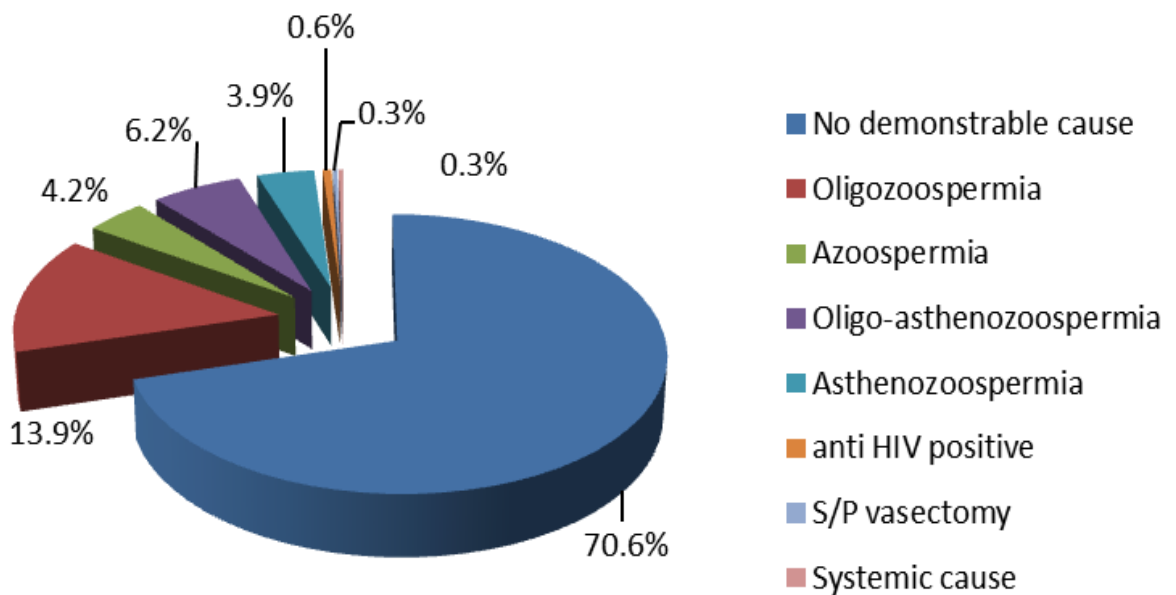
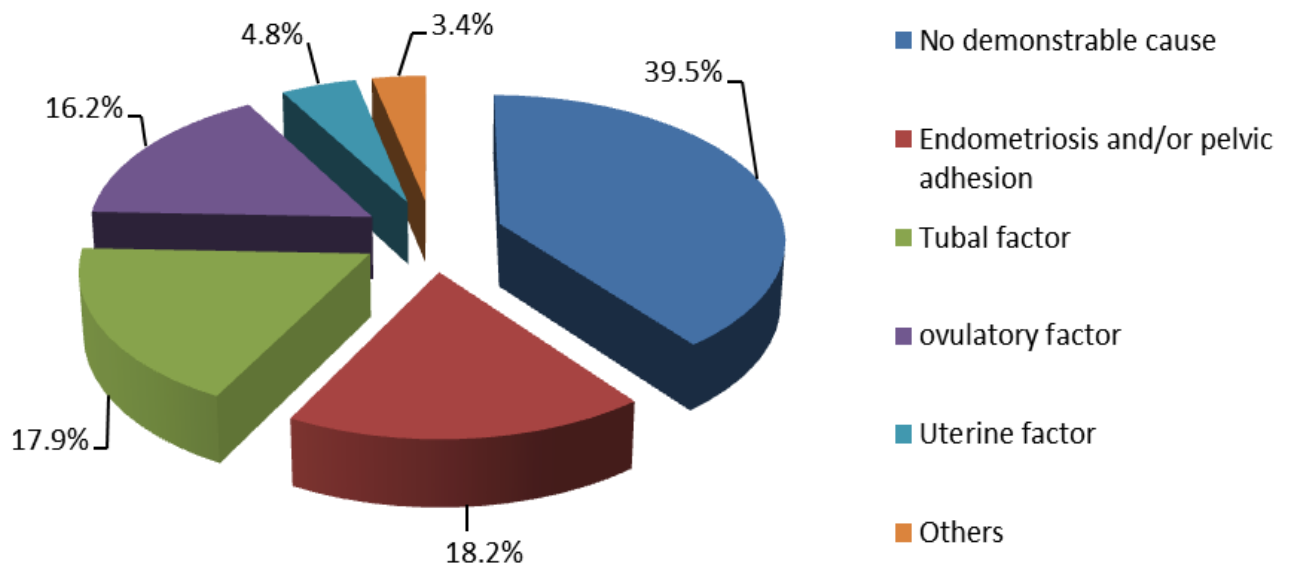

**Figure V.** Diagnosis of male partners

#### **IV. Diagnosis of female partners**

<b>Diagnosis</b>	<b>Number</b>	<b>Percent</b>
No demonstrable cause	115	39.5
Endometriosis	45	15.5
Pelvic adhesion	8	2.7
Bilateral tubal occlusion	14	4.8
Unilateral tubal occlusion	16	5.5
Post TR	22	7.6
PCO	25	8.6
Irregular menorrhoea + ovulation	10	3.4
Hyperprolactinemia	1	0.3
Chronic anovulation	5	1.7
post SO	1	0.3
poor responder	5	1.7
Myoma Uteri	10	3.4
Intrauterine adhesion	2	0.7
bicornuate / septate uterus	1	0.3
Adenomyosis	1	0.3
Habitual abortion	6	2.1
Systemic causes	2	0.7
HIV serodiscordant	2	0.7
<b>Total*</b>	<b>291</b>	<b>100</b>

*\* Total number of female partners who had completed investigation*



**Figure VI.** Diagnosis of female partners

**PART III****TREATMENT OF INFERTILE COUPLES IN 2016**



## I. Distribution of overall treatments of infertility

Treatment	Number (cycles)	Percent
Ovulation induction and timing sexual intercourse (OI+SI)	52	16.3
Intrauterine insemination (IUI)	86	26.9
Therapeutic insemination using frozen donor spermatozoa (TDI)	8	2.5
In vitro fertilization and embryo transfer (IVF & ET)	47	14.7
Intracytoplasmic sperm injection (ICSI)	52	16.3
In vitro maturation (IVM)	-	-
Frozen-thawed embryos transfer (FET)	75	23.4
<b>Total cycles of treatment</b>	<b>320</b>	<b>100</b>

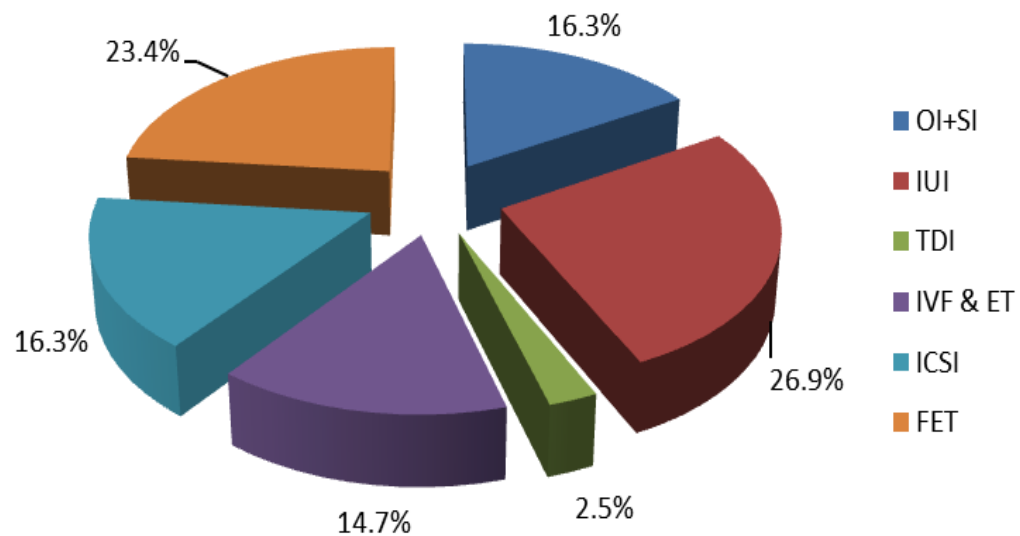

**Figure VII.** Percent of infertility treatments

**II. Number of intrauterine insemination & A.R.T cycles per month and total clinical pregnancy rate**

<b>Month</b>	<b>IUI</b>	<b>TDI</b>	<b>IVF</b>	<b>IVM</b>	<b>ICSI</b>	<b>FET</b>
January	5	-	3	-	2	7
February	8	2	1	-	3	4
March	6	2	2	-	5	7
April	7	-	1	-	2	4
May	7	-	13	-	11	5
June	8	-	5	-	4	6
July	11	1	5	-	4	7
August	6	-	2	-	2	7
September	2	-	5	-	7	12
October	7	1	1	-	8	5
November	14	2	9	-	2	7
December	5	-	0	-	2	4
<b>Total</b>	<b>86</b>	<b>8</b>	<b>47</b>	<b>-</b>	<b>52</b>	<b>75</b>
<b>Embryo transfer</b>			<b>23</b>	<b>-</b>	<b>22</b>	<b>75</b>
<b>Failed fertilization</b>			<b>-</b>	<b>-</b>	<b>-</b>	
<b>Chemical pregnancy</b>			<b>1</b>		<b>-</b>	<b>-</b>
<b>Clinical pregnancy</b>	<b>5</b>	<b>2</b>	<b>10</b>	<b>-</b>	<b>6</b>	<b>29<sup>a</sup></b>
<b>Abortion</b>	<b>1</b>	<b>-</b>	<b>2</b>	<b>-</b>	<b>-</b>	<b>4</b>
<b>Ectopic pregnancy</b>			<b>1</b>	<b>-</b>	<b>1</b>	<b>-</b>
<b>Twin pregnancy</b>			<b>-</b>	<b>-</b>	<b>-</b>	<b>5</b>
<b>Triplet pregnancy</b>			<b>-</b>	<b>-</b>	<b>-</b>	<b>1</b>
<b>Clinical pregnancy rate (percent)</b>	<b>5.8<sup>b</sup></b>	<b>25<sup>b</sup></b>	<b>43.5<sup>c</sup></b>	<b>-</b>	<b>27.3<sup>c</sup></b>	<b>38.7<sup>c</sup></b>

Remark: <sup>a</sup> one case was twin pregnancy (DCDA) with single fetal demised

<sup>b</sup> pregnancy rate per cycle

<sup>c</sup> pregnancy rate per transferred cycle

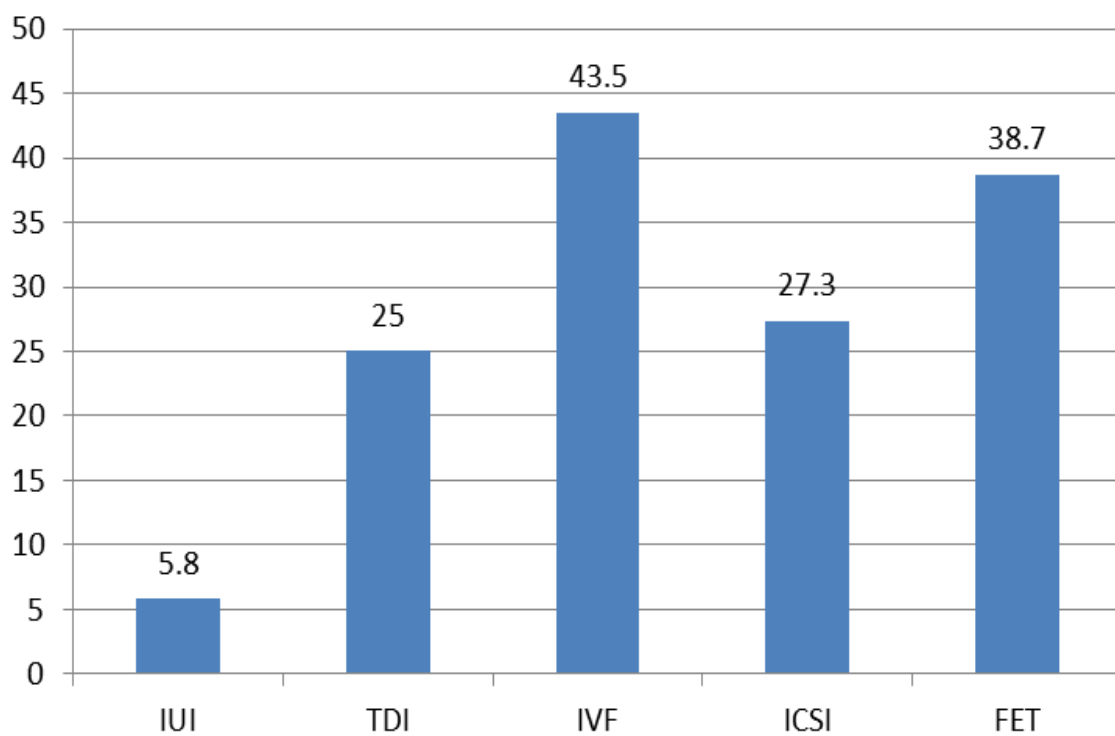
**Percent per cycle****Figure VIII.** Pregnancy rate of infertility treatments

**PART IV**

**ASISSTED REPRODUCTIVE TECHNOLOGY  
LABORATORY REPORT**

### I. In vitro fertilization (IVF) cycle

IVF cycle	mean $\pm$ SD (per cycle)	Range (per cycle)	Total (per year)
Age of patient (years)	34.9 $\pm$ 3.2	25 – 40	47 cycles
Number of oocyte retrieved	14.5 $\pm$ 9.1	2 – 42	669 oocytes
Number of normal fertilization	8.8 $\pm$ 6.2	1 – 28	405 embryos
Normal fertilization rate			60.5 %
Number of cleavage stage embryo	8.4 $\pm$ 6.2	1 – 27	378 embryos
Cleavage rate			93.3 %
Number of embryo transfer	2.1 $\pm$ 0.7 (Mode: 2)	1 – 3	42 embryos (23 cycles)
Number of embryo freezing	5.9 $\pm$ 5.9	1 – 23	213 embryos

## II. Intracytoplasmic sperm injection (ICSI) cycle

ICSI cycle	mean $\pm$ SD (per cycle)	Range (per cycle)	Total (per year)
Age of patient (years)	34.9 $\pm$ 3.9	25 – 42	52 cycles
Number of oocyte retrieved	14.8 $\pm$ 11.5	2 - 55	755 oocytes
Number of M II oocytes retrieved	12.0 $\pm$ 9.9	2 - 45	590 oocytes
Number of normal fertilized embryos	7.9 $\pm$ 6.9	1 – 34	396 embryos
Fertilization rate			67.1 %
Number of cleavage stage embryo	7.7 $\pm$ 6.9	1 - 34	383 embryos
Cleavage rate			96.7 %
Number of embryo transfer	2.3 $\pm$ 0.6 (mode : 2)	1 - 3	49 embryos (22 cycles)
Number of embryo freezing	6.8 + 6.6	1 - 30	265 embryos

### III. Frozen thawed embryo (FET) transfer

Frozen-thawed Embryo transfer cycle (FET)	mean $\pm$ SD (per cycle)	Range (per cycle)	Total (per year)
Age of patient (years)	35.6 $\pm$ 3.4	29 – 45	75 cycles
Number of embryo thawing	3.9 $\pm$ 1.6	1 – 8	203 embryos
Number of embryo transfer	2.1 $\pm$ 0.6	1 – 4 (Mode = 2)	107 embryos
Survival rate of thawed embryos			52.7 %

#### IV. Pregnancy outcome by type of A.R.T. and age group of female patients

##### Fresh embryos transfer cycle (IVF cycle)

Age (years)	Number of OPU cycle	Number of ET cycle	Chemical Pregnancy	Clinical Pregnancy
<34	15	10	-	6
≥34-39	29	12	1	4
≥40	3	1	-	-
<b>total</b>	<b>47</b>	<b>23</b>	<b>1</b>	<b>10</b>

##### Fresh embryos transfer cycle (ICSI cycle)

Age (years)	Number of OPU cycle	Number of ET cycle	Chemical Pregnancy	Clinical Pregnancy
<34	21	9	-	4
≥34-39	26	12	-	2
≥40	5	1	-	-
<b>total</b>	<b>52</b>	<b>22</b>	<b>-</b>	<b>6</b>

##### Frozen embryos transfer cycle

Age (years)	Number of ET cycle	Chemical Pregnancy	Clinical Pregnancy	abortion
<34	22	-	12	1
≥34-39	45	-	14	3
≥40	8	-	3	-
<b>total</b>	<b>75</b>	<b>-</b>	<b>29</b>	<b>4</b>



**PART V**

**ENDOSCOPIC PROCEDURES  
&  
OTHER SURGERIES**

### **I. Number of one day laparoscopic surgery and findings in infertile patients**

<b>Procedure ; Finding</b>	<b>Number</b>
Laparoscopic examination with dye test ; Normal finding with patent of both tubes	10
patent of one tube	2
bilateral tubal obstruction	1
Laparoscopic cauterization of endometriotic spot and/or lysis adhesion and dye test ; patent of both tubes	9
patent of one tube	-
bilateral tubal obstruction	2
<b>Total</b>	<b>24</b>

#### **Number**

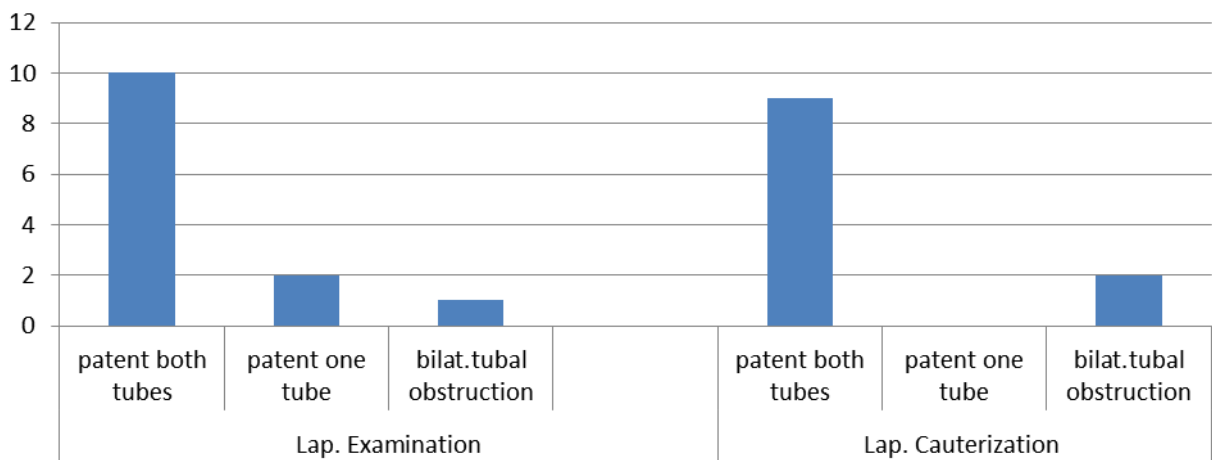
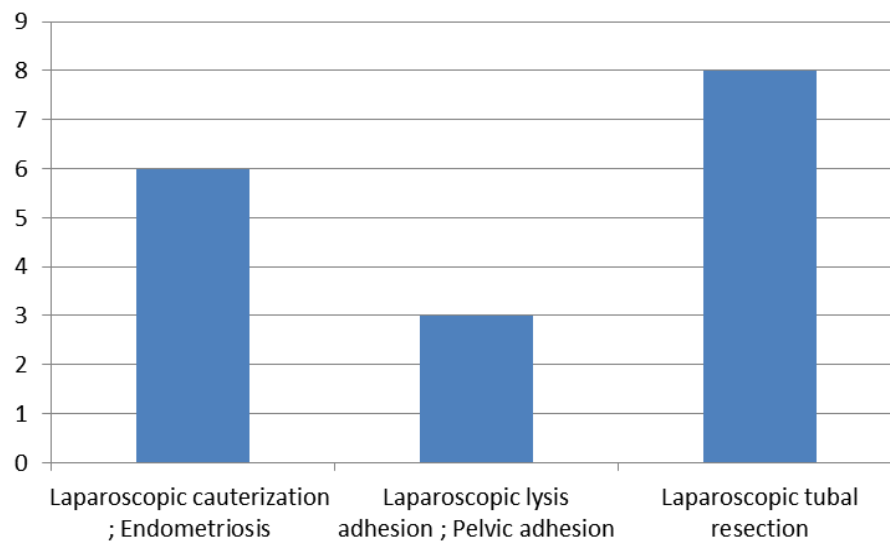

**Figure IX.** Number of one day laparoscopic surgery in infertile patients

## **II. Number of one day laparoscopic surgery and findings in gynecologic patient**

<b>Procedure ; Finding</b>	<b>Number</b>
Laparoscopic examination ; Normal finding	-
Laparoscopic cauterization ; Endometriosis	6
Laparoscopic lysis adhesion ; Pelvic adhesion	3
Laparoscopic tubal resection	8
<b>Total</b>	<b>17</b>

### **Number**

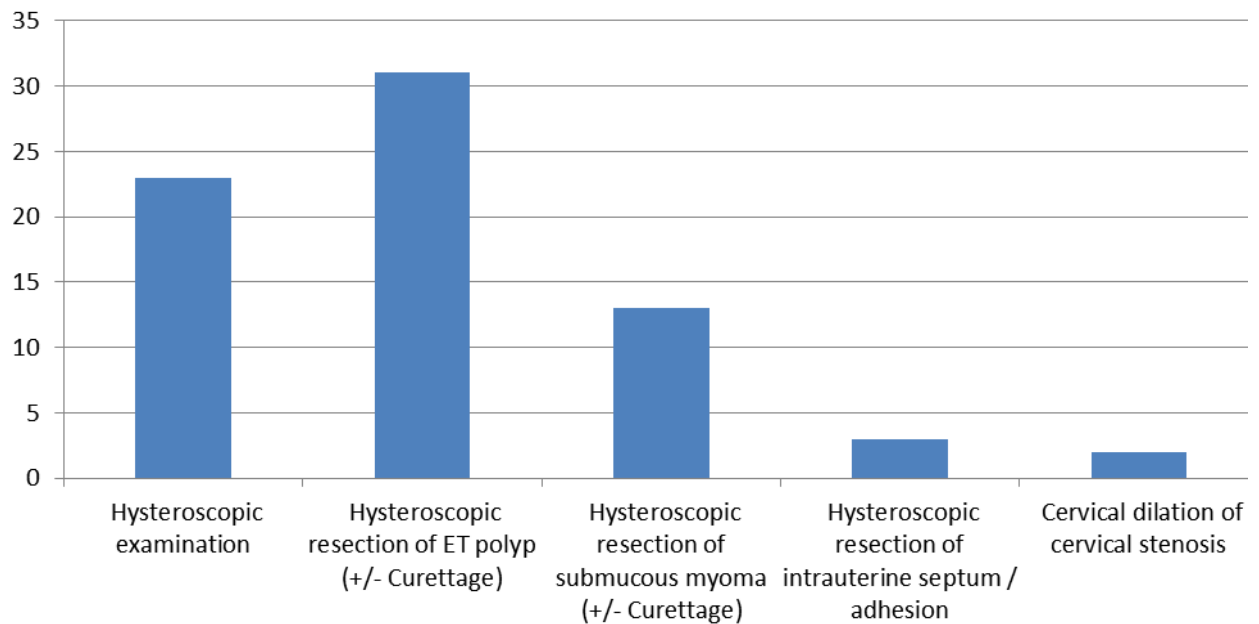

**Figure X.** Number of Laparoscopic surgery and findings in gynecologic patient

### **III. Number of hysteroscopic procedures in infertile patients**

<b>Hysteroscopic procedure (; finding)</b>	<b>Number</b>	<b>Percent</b>
Hysteroscopic examination ; WNL in patient with history of infertility only	15	20.8
WNL in patient had history of habitual abortion & Infertility	4	5.6
WNL in patient with history of recurrent implantation failure	4	5.6
Hysteroscopic resection of endometrial polyp (+/- Curettage)	31	43
Hysteroscopic resection of submucous myoma (+/- Curettage)	13	18
Hysteroscopic resection of intrauterine septum / adhesion	3	4.2
Cervical dilation of cervical stenosis	2	2.8
<b>Total</b>	<b>72</b>	<b>100</b>

#### **Number**



**Figure XI.** Number of hysteroscopic procedures in gynecologic patients

**IV. Number of hysteroscopic /vaginoscopic procedures in gynecologic patients**

<b>Hysteroscopic procedure (; finding)</b>	<b>Number</b>	<b>Percent</b>
Hysteroscopic examination in patient with history of Recurrent pregnancy loss (; Normal finding)	6	11.8
AUB	5	9.8
Hematocolpos	1	1.9
Secondary amenorrhea (; Normal finding)	1	1.9
S/P myomectomy	1	1.9
Hysteroscopic resection of intrauterine adhesion in patient with history of recurrent pregnancy loss	5	9.8
Hysteroscopic resection of endometrial polyp	12	23.6
Hysteroscopic resection of submucous myoma uteri / intrauterine mass	12	23.6
Hysteroscopic curettage in post-menopausal bleeding	2	3.9
Hysteroscopy for IUD removal	1	1.9
Hysteroscopic examination in labial fusion case	1	1.9
Vaginoscopic examination ; S/P vaginoplasty	4	7.9
<b>Total</b>	<b>51</b>	<b>100</b>

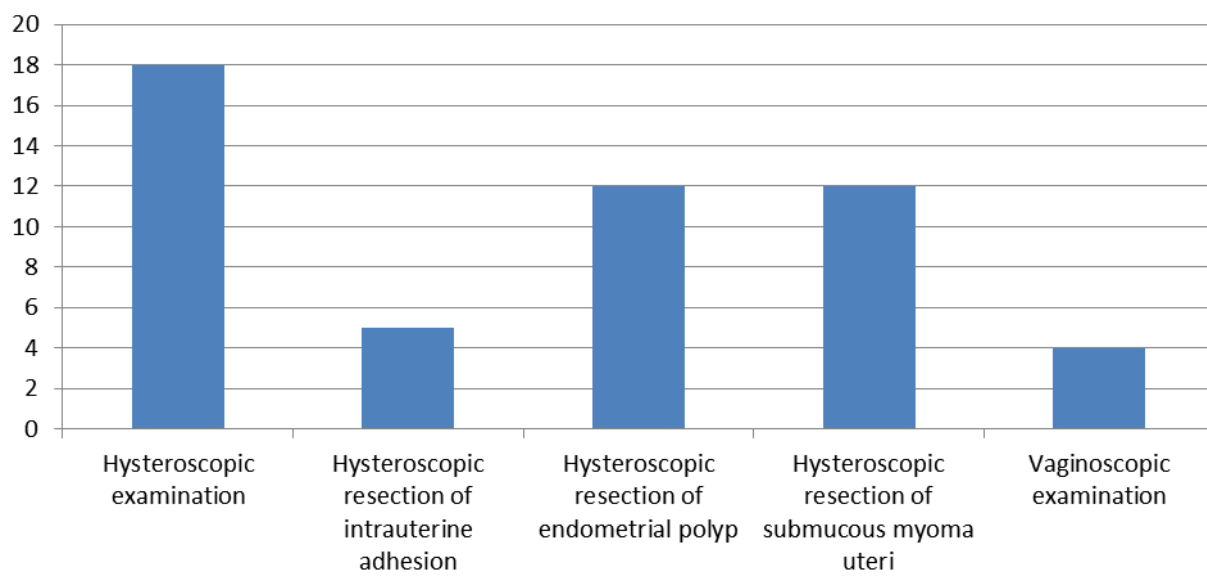
**Number****Figure XII.** Hysteroscopic/vaginoscopic procedures in infertile patients

## V. Number of laparoscopic procedures in infertile patients

Procedure	Diagnosis / finding	Number	Percent
Cystectomy & dye test	Ovarian cyst / endometrioma	28	38.4
Cystectomy & myomectomy	Ovarian cyst with myoma uteri	1	1.4
Cystectomy & lysis adhesion with dye test	Ovarian cyst / endometrioma with pelvic adhesion	18	24.7
Cystectomy & salpingectomy or fimbrioplasty with dye test	Ovarian cyst / endometrioma with hydrosalpinx	3	4.1
Lysis adhesion & Salpingectomy	Pelvic adhesion & hydrosalpinx	6	8.2
Lysis pelvic adhesion & cauterization of endometiotic spot & dye test	Pelvic adhesion & endometriosis	7	9.6
Fimbrioplasty with lysis adhesion and dye test	Hydrosalpinx	4	5.5
Salpingectomy	Hydrosalpinx	3	4.1
Salpingo-oophorectomy with dye test	Dermoid cyst / endometrium / TOA	2	2.7
Myomectomy with salpingectomy	Submucous myoma uteri with hydrosalpinx	1	1.4
<b>Total</b>		<b>73</b>	<b>100</b>

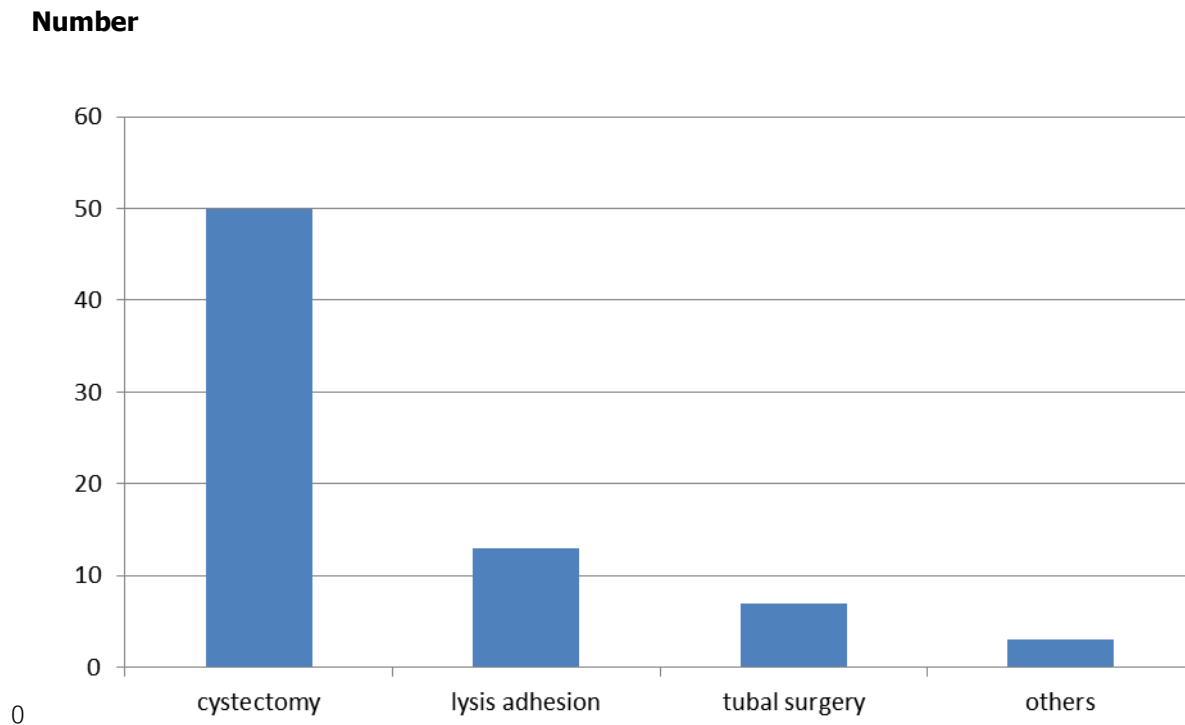
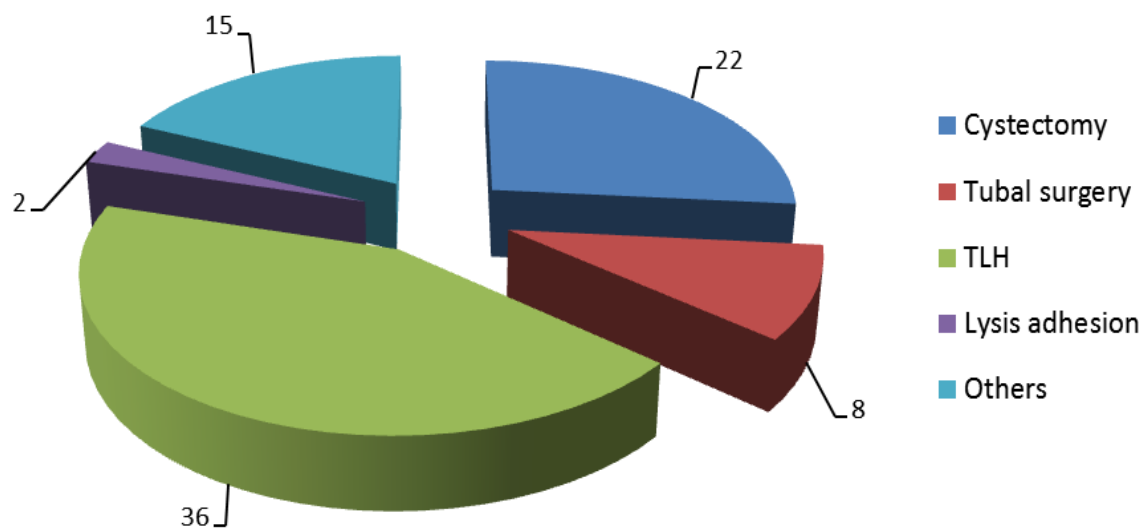

**Figure XIII.** Number of laparoscopic procedures in infertile patients



## V. Number of laparoscopic procedures in gynecologic patients

Procedure	Diagnosis / finding	Number	Percent
Unilateral / bilateral Cystectomy with or without lysis adhesion	Endometrioma / dermoid cyst	21	25.3
Corpus luteum cystectomy	Ruptured corpus luteum cyst	1	1.2
Salpingectomy	Tubal pregnancy	4	4.9
Salpingectomy	Chronic salpingitis	1	1.2
Salpingostomy	Tubal pregnancy	3	3.6
TLH & Unilateral / bilateral salpingo-oophorectomy	Ovarian cyst / Myoma uteri / Endometrium hyperplasia	17	20.5
TLH	Dermoid cyst / Myoma Uteri / Mental retardation	7	8.4
TLH & Bilateral salpingectomy	Myoma uteri / Hypermenorrhea	2	2.4
LAVH & lap. lysis adhesion	Myoma uteri & pelvic adhesion	1	1.2
TLH +/- BSO (Cooperation with Uro-Gyn unit)	Myoma uteri	8	9.6
Single port incision laparoscopic hysterectomy (Cooperation with Uro-Gyn unit)	Adenomyosis / Dermoid cyst / Mental retardation	1	1.2
Lysis adhesion	Severe pelvic adhesion	2	2.4
Uro-gynecology & pelvic reconstruction surgery (Cooperation with Uro-Gyn unit)	Uro-gynecologic problem	15	18.1
<b>Total</b>		<b>83</b>	<b>100</b>



**Figure XIV.** Number of laparoscopic procedures in infertile patients

## VI. Number of explore laparotomy procedures and other surgery in infertile patients

Procedure	Diagnosis / finding	Number
Myomectomy and dye test	Myoma uteri	14
Myomectomy and cystectomy and dye test	Myoma uteri with ovarian cyst	3
Myomectomy and lysis adhesion	Myoma uterin and pelvic adhesion	1
Reversal tubal sterilization	S/P Tubal resection	6
Bilateral ovarian cystectomy and lysis adhesion and dye test	Bilateral ovarian cyst and pelvic adhesion	1
Salpingectomy and lysis adhesion	Severe adhesion and bilateral hydrosalpinx	1
<b>Total</b>		<b>26</b>

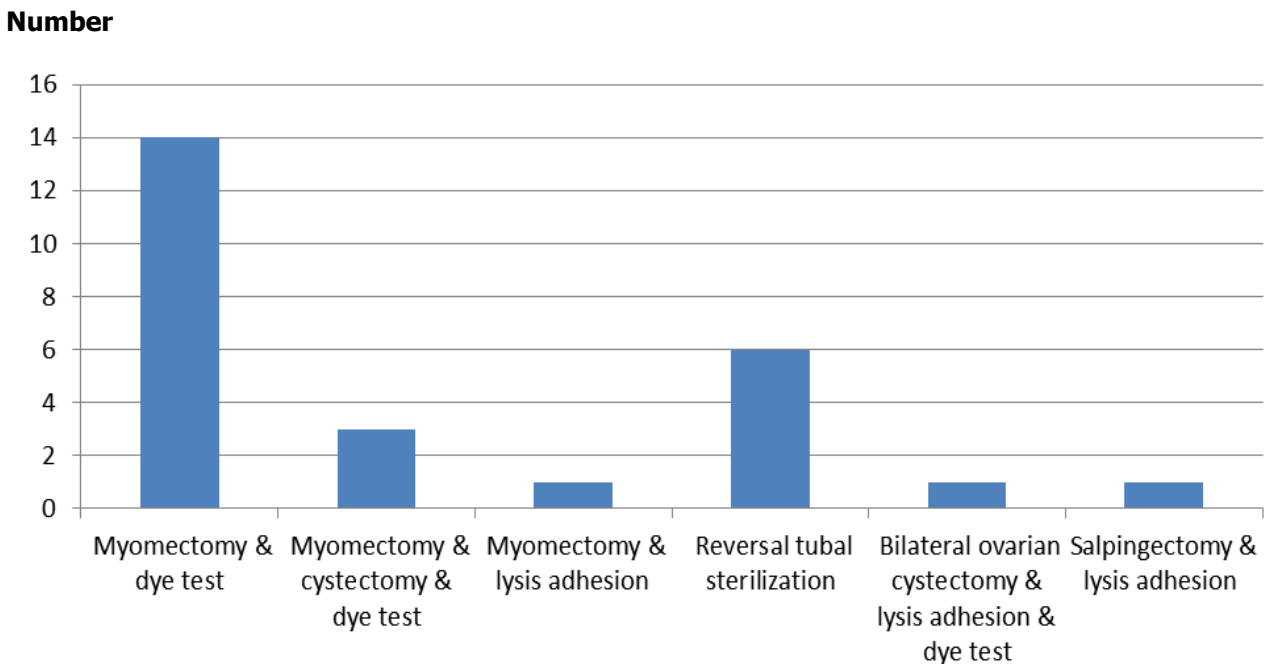

**Figure XV.** Number of explore laparotomy procedures in infertile patients

## VI. Number of explore laparotomy procedures in gynecologic patients

Procedure	Diagnosis / finding	Number
TAH	Myoma uteri / Hypermenorrhea	2
TAH	Mental retardation	2
TAH + BSO or SO	Myoma uteri / Adenomyosis	5
	Ovarian tumor	1
	Complex atypical hyperplasia	1
Myomectomy	Myoma uteri	11
Myomectomy & cystectomy	Myoma uteri & ovarian cyst	1
Vaginoplasty	Transverse vaginal septum	3
Bilateral partial salpingectomy	AUB with severe adhesion	1
Salpingo-oophorectomy	Huge ovarian cyst	1
Labialplasty	Labial fusion	1
<b>Total</b>		<b>29</b>

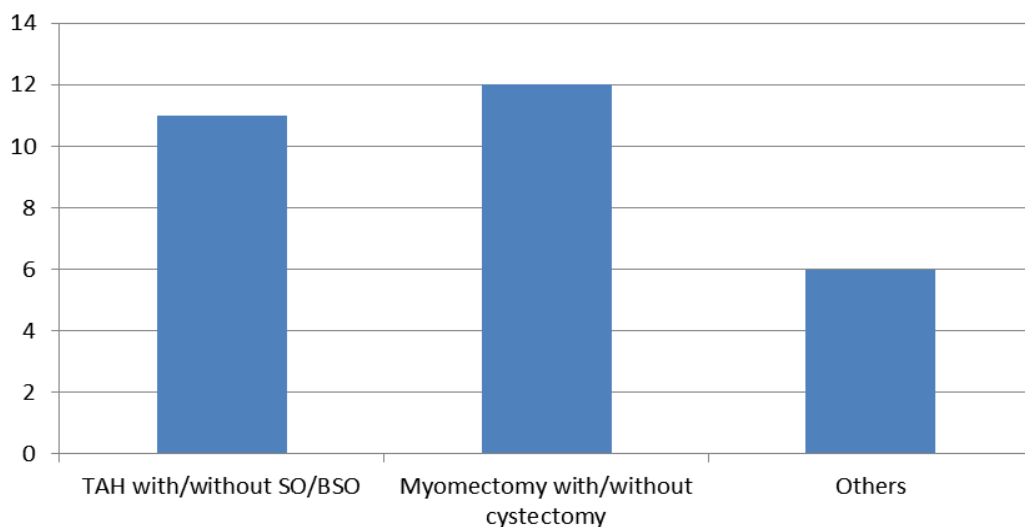

**Figure XVI.** Number of explore laparotomy procedures in gynecologic patients

**PART V****GYNECOLOGIC ENDOCRINE PATIENT AND OTHERS**

## Distribution of gynecologic endocrine patients and others

Diagnosis	No. of cases	
	New case (cases)	On going (visits)
Hyperprolactinemia / Macro or Microadenoma of pituitary gland / Prolactinoma / Pituitary adenoma	7	65
PCOS	47	234
Anovulation / irregular menstruation	15	55
Primary amenorrhea	7	37
Secondary amenorrhea	22	90
oligomenorrhea	-	2
Mullerian agenesis	-	3
Recurrent pregnancy loss	29	55
Premature ovarian failure	6	57
Congenital adrenal hyperplasia	1	15
AUB / Hypermenorrhea	20	86
Perimenopause / Surgical menopause	13	87
Gonadal dysgenesis	1	15
Turner's syndrome	3	45
Pituitary disorder	4	77
Mental retardation	3	10
Uterine didelphys / Septate uterus	9	11
Precocious puberty	1	5
Asherman syndrome	2	10
Mccune Albright syndrome	-	4
Klifdelfter syndrome	1	2
Labial fusion	3	9
Vaginal stenosis	-	2
Pituitary hypoplasia	2	18
<b>Total</b>	<b>196</b>	<b>994</b>