

การจัดกลุ่มวินิจฉัยโรคร่วมไทยและน้ำหนักสัมพัทธ์ ฉบับ 6.1

เล่ม 1

มิถุนายน 2560

Thai DRG and Relative Weight Version 6.1

Volume 1

June 2017

ศูนย์พัฒนากลุ่มโรคร่วมไทย (ศรท.)

สถาบันวิจัยระบบสาธารณสุข (สวรส.)

พิมพ์ครั้งแรก :

การจัดกลุ่มวินิจฉัยโรคร่วมไทย และนำหน้ารหัสพิมพ์ ฉบับ 6.1 (29 มิ.ย. 2560)

ที่ปรึกษา นพ.สุชาติ สรรเสถียร
 นพ.ประดิษฐ์ วงษ์คนารัตนกุล
 นพ.เทียม อังสาชน
 นพ.ดาวฤกษ์ สิ้นทวนิชย์
 นพ.บุญชัย กิจสนาโยธิน
 พญ.ทัศนีย์ จันทน์น้อย

ผู้พิมพ์ : ศ.ดร.นพ.ศุภสิทธิ์ พรรณารุโณทัย
 นพ.ชัยโรจน์ ชึ่งสนธิพร
 นพ.สุเมธี เขยประเสริฐ
 ดร.อรทัย เขียวเจริญ

จัดพิมพ์ในประเทศไทย

ISBN: 978-616-11-3376-4

© สงวนลิขสิทธิ์ตามพระราชบัญญัติลิขสิทธิ์ พ.ศ. 2537

สำนักพัฒนากลุ่มโรคร่วมไทย (สรท.)

ส่วนงานมาตรฐานและการบริการสารสนเทศระบบบริการสาธารณสุข สถาบันวิจัยระบบสาธารณสุข

979/103-104 อาคารเอสเอ็มทาวเวอร์ ชั้น 31 ถนนพหลโยธิน

แขวงสามเสนใน เขตพญาไท กทม. 10400

โทร. +66 (2) 298 0405-8

อีเมล: info@thaicasemix.com

<http://www.tcmc.or.th>

ข้อมูลเกี่ยวกับเอกสารฉบับนี้

ข้อมูลหลัก

| | |
|-------------------|--|
| เจ้าของ | สำนักพัฒนาากลุ่มโรคร่วมไทย (สรท.) |
| ชื่อแฟ้ม | TDRGVersion6.1V1.pdf |
| วันปรับปรุงล่าสุด | 29 มิ.ย. 2560 |
| ติดต่อสอบถาม | ศ.ดร.นพ.ศุภสิทธิ์ พรรณารุโณทัย นพ.ชัยโรจน์ ชิ่งสนธิพร นพ.สุเมธี เขยประเสริฐ ดร.อรทัย เขียวเจริญ โทรศัพท์ +66(2)298 0405-8 Email: info@thaicasemix.com |

การอนุมัติให้เผยแพร่

| ชื่อ | ตำแหน่ง | วันที่ |
|-----------------------|--|------------------|
| นพ.สุเมธี เขยประเสริฐ | ผู้จัดการสำนักพัฒนาากลุ่มโรคร่วมไทย ส่วนงานมาตรฐานและการบริการ สารสนเทศระบบบริการสาธารณสุข สถาบันวิจัยระบบสาธารณสุข | 29 มิถุนายน 2560 |

ประวัติการปรับปรุงเอกสาร

| เวอร์ชัน | ผู้ปรับปรุง | วัตถุประสงค์ | วันที่ |
|-------------------|--|---|---------------|
| 6.0 (Pre-release) | ศ.ดร.นพ.ศุภสิทธิ์ พรรณารุโณทัย นพ.ชัยโรจน์ ชิ่งสนธิพร นพ.สุเมธี เขยประเสริฐ ดร.อรทัย เขียวเจริญ | ประกอบการรับฟัง ความคิดเห็นผู้เกี่ยวข้อง ครั้งที่ 1 | 15 มี.ค. 2559 |
| 6.0 | ศ.ดร.นพ.ศุภสิทธิ์ พรรณารุโณทัย นพ.ชัยโรจน์ ชิ่งสนธิพร นพ.สุเมธี เขยประเสริฐ ดร.อรทัย เขียวเจริญ | ประกอบการรับฟัง ความคิดเห็นผู้เกี่ยวข้อง ครั้งที่ 2 | 14 มิ.ย. 2559 |
| 6.1 (Pre-release) | ศ.ดร.นพ.ศุภสิทธิ์ พรรณารุโณทัย นพ.ชัยโรจน์ ชิ่งสนธิพร นพ.สุเมธี เขยประเสริฐ ดร.อรทัย เขียวเจริญ | ประกอบการรับฟัง ความคิดเห็นผู้เกี่ยวข้อง ครั้งที่ 3 | 1มิ.ย. 2560 |
| 6.1 | ศ.ดร.นพ.ศุภสิทธิ์ พรรณารุโณทัย นพ.ชัยโรจน์ ชิ่งสนธิพร นพ.สุเมธี เขยประเสริฐ ดร.อรทัย เขียวเจริญ | ปรับปรุง หลังรับฟังความเห็น | 29 มิ.ย. 2560 |

ชุดเอกสาร

ชุดคู่มือ การจัดกลุ่มวินิจัยโรคร่วมไทยและน้ำหนักร่วมสัมพัทธ์ ฉบับ 6.1 ชุดนี้ประกอบด้วยหนังสือทั้งหมด 7 เล่ม ดังนี้

- 1) การจัดกลุ่มวินิจัยโรคร่วมไทยและน้ำหนักร่วมสัมพัทธ์ ฉบับ 6.1 เล่ม 1
- 2) การจัดกลุ่มวินิจัยโรคร่วมไทยและน้ำหนักร่วมสัมพัทธ์ ฉบับ 6.1 เล่ม 2
- 3) ภาคผนวก F1 ตอน 1 (DCL Table สำหรับรหัสโรคที่ขึ้นต้นด้วยอักษร A – E)
- 4) ภาคผนวก F1 ตอน 2 (DCL Table สำหรับรหัสโรคที่ขึ้นต้นด้วยอักษร F – J)
- 5) ภาคผนวก F1 ตอน 3 (DCL Table สำหรับรหัสโรคที่ขึ้นต้นด้วยอักษร K – O)
- 6) ภาคผนวก F1 ตอน 4 (DCL Table สำหรับรหัสโรคที่ขึ้นต้นด้วยอักษร P – Z)
- 7) ภาคผนวก F2 CC Exclusion Lists

คำนำ

คู่มือ การจัดกลุ่มวินิจฉัยโรคร่วมไทยและน้ำหนักสัมพัทธ์ ฉบับ 6.1 หรือ Thai DRG and Relative Weight Version 6.1 สำเร็จขึ้นภายใต้การจัดการของ ศูนย์พัฒนากลุ่มโรคร่วมไทย สถาบันวิจัยระบบสาธารณสุข ต่อเนื่องจากการพัฒนา ฉบับ 6.0 ที่มีการประกาศพิจารณาเมื่อ 15 มิถุนายน 2559 และ 21 มิถุนายน 2560

คณะผู้พัฒนามุ่งหวังให้เครื่องมือ **กลุ่มวินิจฉัยโรคร่วมไทย** มีความสอดคล้องกับการเปลี่ยนแปลงด้านการรักษาผู้ป่วยในระยะเฉียบพลัน ให้เป็นปัจจุบันมากที่สุด เมื่อตรวจสอบพบประเด็นสมควรปรับปรุง ได้เริ่มกระบวนการสอบถามความเห็นผู้เชี่ยวชาญและสอบถามกับข้อมูลการเบิกจ่ายที่ได้รับจากระบบหลักประกันสุขภาพแห่งชาติ ประกันสังคม และสิทธิสวัสดิการรักษายาบาลของข้าราชการ ที่มีมากกว่าปีละ 7 ล้านราย ทำให้ระบบการพัฒนา **กลุ่มวินิจฉัยโรคร่วมไทย** มีความเชื่อมั่นมากยิ่งขึ้น

ดังนั้นความน่าเชื่อถือของ **กลุ่มวินิจฉัยโรคร่วมไทย ฉบับ 6.1** นี้จึงขึ้นกับระเบียบวิธีการพัฒนาที่วางบนหลักฐานเชิงประจักษ์ที่ก้าวหน้าและละเอียดมากขึ้น กับทั้งการกลั่นกรองข้อมูลจากฐานการเบิกจ่ายเพื่อการจัดกลุ่มได้แม่นยำขึ้นและคำนวณค่าน้ำหนักสัมพัทธ์ ตลอดจนพัฒนาสูตรปรับค่าน้ำหนักสัมพัทธ์ทั้งกรณีนอนวันเดียว กรณีนอนสั้นกว่าเกณฑ์ และกรณีนอนนานเกินเกณฑ์ได้เหมาะสมกับการใช้ทรัพยากรโรงพยาบาลที่เป็นปัจจุบันที่สุด

ชุดคู่มือ **กลุ่มวินิจฉัยโรคร่วมไทย ฉบับ 6.1** อธิบายวิธีการ ขั้นตอน และหลักเกณฑ์ต่างๆ ในการจัดกลุ่มวินิจฉัย โรคร่วมไทย มีเนื้อหาแบ่งเป็นเล่มต่างๆ ได้แก่

- เล่ม 1 อธิบายโครงสร้างของกลุ่มวินิจฉัยโรคร่วมไทย ฉบับที่ 6.1 ไปจนถึงภาคผนวก (Appendices) รวมถึงระเบียบวิธีของกลุ่มโรคร่วม/โรคแทรก (Complication and Comorbidity Methodology) ซึ่งเป็นรายละเอียดใหม่ตั้งแต่ฉบับที่ 6.0 เป็นต้นมา รายการ DRG, RW และการปรับค่าน้ำหนักสัมพัทธ์ด้วยเกณฑ์วันนอน
- เล่ม 2 การจัดกลุ่มในแต่ละ Major Diagnostic Category (MDC) จนถึง Diagnosis Related Group (DRG)
- จากนั้นเป็นรายละเอียดในภาคผนวก F1 ตอน 1 ถึงตอน 4 แสดงค่าระดับ CC ของแต่ละรหัสโรค เรียกว่า DCL (Diagnosis Complexity Level) ในแต่ละ Disease Cluster (DC) และภาคผนวก F2 แสดง CC Exclusion Lists

คณะผู้พัฒนาคาดหวังว่าวงการพัฒนากลุ่มวินิจฉัยโรคร่วมไทยแต่ละฉบับในอนาคตจะใช้เวลาน้อยลง มีความเป็นปัจจุบันมากขึ้น และเป็นเครื่องมือที่กองทุนประกันสุขภาพของรัฐ หรือกองทุนประกันสุขภาพอื่นๆ จะได้นำไปบริหารจัดการระบบหลักประกันสุขภาพอย่างไว้วางใจและมั่นใจในเป้าหมายสุขภาพอย่างยั่งยืนยาว

คณะผู้พัฒนาฯ

สารบัญ

หน้า

เล่ม 1

| | |
|--|-----|
| สารบัญ | ๗ |
| คำย่อและความหมาย | ๘ |
| บทที่ 1 โครงสร้างของกลุ่มวินิจฉัยโรคร่วม ฉบับที่ 6.1 | 1 |
| บทที่ 2 วิธีใช้หนังสือการจัดกลุ่มวินิจฉัยโรคร่วมและน้ำหนักสัมพัทธ์ ฉบับที่ 6.1 | 3 |
| บทที่ 3 ข้อมูลที่ใช้ในการหา DRG | 5 |
| บทที่ 4 ICD-9-CM Procedure with Extension code | 8 |
| บทที่ 5 การตรวจสอบข้อมูลและการจัดการเมื่อมีความผิดพลาดของข้อมูล | 13 |
| บทที่ 6 ขั้นตอนในการหา DRG | 16 |
| Appendices | |
| Appendix A (Edits) | 21 |
| A1 Dagger-asterisk substitution | 22 |
| A2 Unacceptable principal diagnoses | 33 |
| A3 Age conflict | 49 |
| A4 Sex conflict | 69 |
| A4.1 Diagnosis Codes | |
| A4.2 Procedure Codes | |
| Appendix B (Procedure codes) | 81 |
| Appendix C (Procedure combinations) | 103 |
| Appendix D (Unrelated OR procedures) | 105 |
| D1 Multiple Organ System Diagnoses (MosDx) | |
| D2 Multiple Organ System Procedures (MosProc) | |
| Appendix E (Diagnosis codes) | 113 |
| Appendix F (Clinical Complexity) | 147 |
| Appendix G (List of DRGs and Relative Weight) | 154 |
| Appendix H (การปรับค่าน้ำหนักสัมพัทธ์ โดยใช้เกณฑ์วันนอน) | 177 |

เล่ม 2 (DRG Definition for Pre MDC and MDC 01 – 25)

| | |
|---|----------|
| 1. Pre MDC | 1 |
| 2. MDC 01 – 25 | 13 – 376 |
| 3. AX used in more than 1 MDC (AX 99..) | 377 |

ภาคผนวก F 1: ตอนที่ 1 (Disease Complexity Level (DCL) Table for Diagnosis codes A – E)

ภาคผนวก F 1: ตอนที่ 2 (Disease Complexity Level (DCL) Table for Diagnosis codes F – J)

ภาคผนวก F 1: ตอนที่ 3 (Disease Complexity Level (DCL) Table for Diagnosis codes K – O)

ภาคผนวก F 1: ตอนที่ 4 (Disease Complexity Level (DCL) Table for Diagnosis codes P – Z)

ภาคผนวก F 2: CC Exclusion Lists

คำย่อและความหมาย

| | |
|------------------|---|
| AX | Auxilliary cluster หมายถึงกลุ่มรหัสพิเศษที่ใช้ช่วยในการกำหนด DC สำหรับ DC ที่มีเงื่อนไขซับซ้อน ส่วนใหญ่จะใช้ AX เป็นตัวประกอบ และ PDC เป็นตัวหลักในการกำหนด DC |
| AdjRW | Adjusted Relative Weight หมายถึง คำนวณน้ำหนักสัมพัทธ์ (RW) ที่ปรับตามค่าวันนอน (LOS) |
| CC | Clinical Complexity หมายถึง ความซับซ้อนของการเจ็บป่วยและการรักษา ซึ่งขึ้นกับโรคหลัก การมีภาวะแทรกซ้อน หรือโรคร่วม ทำให้มีความยุ่งยาก และมีการใช้ทรัพยากรในการรักษามากขึ้น |
| CCC | Cost and Clinical Complexity |
| CaCRx | Cancer Chemotherapy โปรดดูความหมายในบทสุดท้ายของหนังสือเล่ม 2 |
| CaRT | Cancer Radiotherapy โปรดดูความหมายในบทสุดท้ายของหนังสือเล่ม 2 |
| DC | Disease Cluster หมายถึง กลุ่มโรคที่ถูกแบ่งย่อยไปจากกลุ่มวินิจฉัยโรคใหญ่ (MDC) ก่อนที่จะแบ่งเป็น DRG ต่างๆ |
| DCL | Diagnosis Complexity Level หมายถึง ระดับความซับซ้อนของแต่ละรหัสโรค |
| DRG | Diagnosis Related Group หรือกลุ่มวินิจฉัยโรคร่วม คือการจัดกลุ่มผู้ป่วยที่มีลักษณะทางคลินิกและการใช้ทรัพยากรในการรักษาพยาบาลใกล้เคียงกันไว้ในกลุ่มเดียวกัน |
| Dx | Diagnosis คำรวมสำหรับรหัสการวินิจฉัยซึ่งรวมความถึงโรคหลัก (PDX) และโรคอื่น (SDx) |
| ICD-9-CM | International Classification of Disease, 9 th edition, Clinical Modification คือ บัญชีจำแนกโรคระหว่างประเทศ ฉบับที่ 9 ปรับปรุงเพิ่มเติมให้สอดคล้องกับการดูแลผู้ป่วยทางคลินิก การปรับปรุงเพิ่มเติมอยู่ในความรับผิดชอบของ CMS |
| ICD-10 | International Classification of Disease, 10 th edition คือ บัญชีจำแนกโรคระหว่างประเทศฉบับที่ 10 การปรับปรุงเพิ่มเติมอยู่ในความรับผิดชอบขององค์การอนามัยโลก |
| ICD-10-TM | ICD-10 Thai Modification คือ ICD-10 ที่มีการเพิ่มเติมเพื่อให้เหมาะสมกับการใช้ของประเทศไทย |
| LOS | Length of Stay คือ ระยะเวลาที่นอนรักษาในโรงพยาบาลที่คำนวณโดยใช้ทั้งวันที่และเวลาที่รับไว้และจำหน่าย โดยนับ 24 ชั่วโมงเป็น 1 วัน กรณีมีเศษของ 24 ชั่วโมงและเศษนั้นนับได้เกิน 6 ชั่วโมง ให้ถือเป็น 1 วัน ถ้าจำนวนวันที่ลากลับบ้าน (LeaveDay) มีค่ามากกว่า 0 จะมีการนำไปลบออกด้วย |
| MDC | Major Diagnostic Category คือ หมวดใหญ่ของกลุ่มโรค ซึ่งแบ่งตามระบบต่างๆ ของร่างกาย เช่น ระบบประสาท (MDC 01), ระบบทางเดินอาหาร (MDC 06) เป็นต้น |
| Non-OR procedure | หมายถึง รหัสหัตถการ ที่ไม่จัดว่าทำในห้องผ่าตัด (Non-operating room) |
| OR procedure | หมายถึง รหัสหัตถการที่จัดว่าทำในห้องผ่าตัด (Operating room) |
| OT | Outlier trim point คือค่ามาตรฐานจุดตัดวันนอนนานเกินเกณฑ์ โดยหนังสือฉบับนี้ใช้ค่า 3 เท่าของ WtLOS ของแต่ละ DRG เป็นจุดตัดวันนอนนานเกินเกณฑ์ |
| PCL | Patient Complexity Level หมายถึง ดัชนีที่ใช้บอกระดับความซับซ้อน ในผู้ป่วยแต่ละราย |
| PDC | Procedure or Diagnosis Cluster คือ กลุ่มของรหัสการวินิจฉัยหรือหัตถการที่มีความสัมพันธ์ใกล้เคียงกัน |

| | |
|-------|--|
| PDX | Principal Diagnosis หมายถึง การวินิจฉัยโรคหลักที่ผู้ป่วยได้รับการดูแลรักษา ในการนอนรักษาในโรงพยาบาลครั้งนั้น PDX จะต้องเป็นโรคหรือภาวะที่มีอยู่ ขณะที่ได้รับไว้รักษาตัวในโรงพยาบาล |
| Proc | Procedure หมายถึง การทำหัตถการ รวมทั้งการผ่าตัดด้วย |
| RW | Relative Weight หรือ ค่าน้ำหนักสัมพัทธ์ เป็นตัวเลขเปรียบเทียบค่าใช้จ่ายเฉลี่ยในการดูแลรักษาผู้ป่วยของ DRG นั้น ว่าเป็นกี่เท่าของค่าใช้จ่ายเฉลี่ยของผู้ป่วยทุกกลุ่ม DRG |
| RW0d | หมายถึง ค่าน้ำหนักสัมพัทธ์สำหรับกรณีระยะเวลาที่นอนรพ.ไม่ถึง 24 ชั่วโมง (1,440 นาที) |
| SDx | Secondary Diagnosis หมายถึง การวินิจฉัยโรคอื่นๆ (นอกเหนือจากการวินิจฉัยโรคหลัก) ที่มีตรวจการรักษในการเป็นผู้ป่วยในครั้งนั้น SDx อาจเป็นโรคร่วม (Comorbidities) หรือภาวะแทรกซ้อน (Complications) ก็ได้ แต่ต้องเป็นปัญหาที่ทำให้การรักษาพยาบาลในครั้งนั้น ดังนั้น SDx จึงไม่รวมถึงการวินิจฉัยอื่น (Other Diagnoses) |
| WtLOS | หมายถึง ค่ามาตรฐานวันนอนเฉลี่ยของแต่ละ DRG |

บทที่ 1

โครงสร้างของกลุ่มวินิจฉัยโรคร่วม ฉบับที่ 6.1

กลุ่มโรคทั้งหมดใน Thai DRG version 6.1 แบ่งเป็น 3 ส่วน ได้แก่ Pre MDC, MDC 01 – 25 และกลุ่ม UN (Ungroupable, Unrelated OR procedure, Unacceptable PDx)

องค์ประกอบสำคัญที่ใช้ในการจัดกลุ่มโรค ได้แก่ MDC, PDC, AX และ DC

MDC (Major Diagnostic Category) คือ หมวดใหญ่ของกลุ่มโรค หรือ DC (Disease Cluster) ที่อยู่ในระบบเดียวกัน (เช่น ระบบประสาท, ระบบทางเดินหายใจ เป็นต้น) ในแต่ละ MDC จะมีรายการของรหัสการวินิจฉัยและ/หรือรหัสหัตถการที่กำหนดไว้ โดยแบ่งเป็นกลุ่มย่อย เรียกว่า PDC (Procedure or Diagnosis Cluster)

ส่วนใหญ่แล้ว แต่ละ PDC จะจัดเป็นหนึ่งใน DC เช่น PDC 1PC (Spinal procedures) จัดเป็น DC 0103 แต่บาง PDC อาจจัดเป็นหลาย DC โดยใช้องค์ประกอบอื่นในการพิจารณา เช่น อายุ ตัวอย่าง คือ PDC 6L (Intestinal Helminthiasis) จัดเป็น DC 0662 ถ้าอายุมากกว่า 9 ปี และเป็น DC 0663 ถ้าอายุน้อยกว่า 10 ปี บาง DC อาจจัดโดยใช้รหัสโรคหรือหัตถการเพิ่มเติม จึงต้องนำกลุ่มของรหัสโรคหรือหัตถการอีกพวกหนึ่ง เรียกว่า AX (Auxiliary Cluster) มาใช้ เช่น PDC 1PB (Craniotomy) จัดเป็น DC 0101 (Craniotomy for trauma) เมื่อมี PDx เป็นรหัสในกลุ่ม Trauma และจัดเป็น DC 0102 (Craniotomy except for trauma) เมื่อ PDx ไม่เป็นรหัสในกลุ่ม Trauma ซึ่งกลุ่มรหัส Trauma มีการกำหนดให้เป็น AX 1BX

AX แตกต่างจาก PDC คือ 1) AX ไม่ใช้กลุ่มรหัสหลักที่ใช้ในการกำหนด DC 2) AX ที่อยู่ใน MDC เดียวกัน อาจมีรหัสซ้ำซ้อนกันได้

DRG กำหนดจาก DC โดยพิจารณาจาก PCL (Patient Complexity Level) แต่ละ DC จะแบ่งได้สูงสุดเป็น 5 DRG ตามความซับซ้อน และการใช้ทรัพยากรของ PCL ในระดับต่างๆ แต่การกำหนดว่า DC ใดจะแบ่งเป็นกี่ DRG โดยแต่ละ DRG ประกอบด้วย PCL ระดับใดบ้างนั้น จะมีการกำหนดจากการประมวลข้อมูล โดยพิจารณาตามความเหมาะสมของการจัดกลุ่ม

การกำหนดเลขสำหรับ MDC, PDC, DC, DRG และ AX

1. MDC (Major Diagnostic Category) เป็นเลข 2 ตัว ได้แก่
 - 00 สำหรับ Pre MDC
 - 01-25 สำหรับ MDC 01 – 25
 - 26 สำหรับกลุ่ม UN
2. PDC (Procedure or Diagnosis Cluster) เป็นเลขและตัวอักษร ดังนี้
 - Dx PDC = เลข MDC + A, B, C . . . เช่น 5A, 5B
 - Proc PDC = เลข MDC + P หรือ Q + A, B, C . . . เช่น 5PA, 5PB, 8QA
 - (Dx PDC คือ PDC ของรหัสโรค Proc PDC คือ PDC ของรหัสหัตถการ)
3. DC (Disease Cluster) เป็นเลข 4 ตัว โดย 2 ตัวหน้าเป็นเลข MDC, 2 ตัวหลังเป็นเลขลำดับซึ่งแบ่งเป็น 2 ช่วงคือ 01 – 49 สำหรับ DC ที่มี Procedure (ยกเว้นกรณีรักษามะเร็งที่มี nonOR Dx Proc และการให้เลือดในบาง MDC) และ 50 – 99 สำหรับ DC ที่ไม่มี Procedure

4. DRG (Diagnosis Related Group) เป็นเลข 5 ตัว มีรูปแบบ DDDDX โดย

DDDD = เลข DC

X = เลขบ่งบอกระดับความซับซ้อนและค่าใช้จ่ายในการรักษาได้แก่ 0, 1, 2, 3, 4 และ 9 โดย 0 หมายถึง ไม่มีความซับซ้อนที่มีนัยสำคัญ ส่วน 1, 2, 3, 4 หมายถึงการมีความซับซ้อนที่มีนัยสำคัญในระดับต่างๆ จากต่ำไปสูง และ 9 หมายถึง ไม่แบ่งระดับความซับซ้อน

5. AX (Auxiliary Cluster) เป็นเลขและตัวอักษร ดังนี้

Dx AX = เลขนำ + B, C, D . . . + X เช่น 5BX, 5CX

Proc AX = เลขนำ + P + B, C, D . . . + X เช่น 5PBX, 5PCX

เลขนำ ส่วนใหญ่เป็นเลข MDC แต่บาง AX ที่กำหนดเพื่อใช้ในหลาย MDC จะใช้เลข 99

เลข MDC ที่อยู่ใน PDC และ AX ถ้าต่ำกว่า 10 จะตัด 0 ที่นำหน้าออกไปเหลือเป็น 0, 1, 2, อักษร I, O จะไม่ใช่ และอักษรสำหรับ AX จะเริ่มด้วย B

| | | |
|----------|-----------|--|
| ตัวอย่าง | MDC 01 | Diseases and Disorders of the Nervous System |
| | PDC 1PB | Craniotomy |
| | DC 0101 | Craniotomy for trauma |
| | DC 0102 | Craniotomy except for trauma |
| | DRG 01010 | Craniotomy for trauma wo sig CCC |

DRG สำหรับกลุ่ม Ungroupable

| | |
|-------|--------------------------------|
| 26509 | Ungroupable |
| 26519 | Unacceptable PDx |
| 26529 | Unacceptable OB Dx Combination |
| 26539 | Invalid age |

บทที่ 2

วิธีใช้หนังสือการจัดกลุ่มวินิจฉัยโรคร่วมและน้ำหนักสัมพัทธ์ ฉบับที่ 6.1

หนังสือการจัดกลุ่มวินิจฉัยโรคร่วมและน้ำหนักสัมพัทธ์ ฉบับที่ 6.1 แบ่งเป็น 2 เล่ม เล่ม 1 เป็นคำอธิบาย ลักษณะทั่วไป หลักเกณฑ์ต่างๆ และ Appendices รวมทั้งค่าน้ำหนักสัมพัทธ์ และการปรับค่าน้ำหนักสัมพัทธ์ตามวันนอน ซึ่งเป็นเรื่องที่ครอบคลุมทั่วไปทั้งหมด และมีภาคผนวก 5 เล่ม ใช้ร่วมกับเล่ม 1 ส่วนเล่ม 2 เป็นข้อกำหนด Pre MDC และ MDC ต่างๆ ดังนั้นเนื้อหาสำคัญของการกำหนด DRG ต่างๆ จะอยู่ในเล่ม 2

ในหนังสือเล่ม 2 ซึ่งแบ่งเป็นบทตาม MDC นั้น แต่ละบทประกอบด้วย

1. Diagram

แสดงถึงลำดับขั้นตอนการจัดเป็นกลุ่มรหัส (PDC) ต่างๆ และเงื่อนไขในการจัดเป็นกลุ่มโรค (DC) ต่างๆ Diagram จะแสดงตั้งแต่เริ่มต้นของ MDC นั้นๆ ว่า ในการจัดกลุ่มนั้นให้พิจารณาข้อมูลใดก่อน ส่วนใหญ่แล้วจะให้พิจารณาการมี Procedure ก่อน ถ้ามีให้ดูว่าอยู่ใน PDC ไດกรณีที่มีหลาย procedure อาจเป็นได้หลาย PDC แต่จะใช้ได้เพียงหนึ่ง PDC หลักเกณฑ์ในการเลือกคือให้เอา PDC ที่อยู่เส้นบนสุด เพราะตำแหน่งของเส้นแสดงถึงลำดับความสำคัญ เส้นที่อยู่เหนือกว่ามีความสำคัญมากกว่า

ถ้าไม่มี Procedure ตามที่กำหนดสำหรับ MDC นั้นๆ (MDC Procedure) ส่วนใหญ่แล้วจะต้องพิจารณา principal diagnosis เป็นลำดับถัดไป ว่าจัดเป็น PDC ไດ ลำดับของเส้น PDC ที่เป็น diagnosis codes ไม่ค่อยมีความสำคัญนัก เพราะ principal diagnosis จะมีเพียงหนึ่งรหัสเท่านั้น

เมื่อได้ PDC แล้วให้ดำเนินตามเส้นของ PDC นั้นต่อไป ว่ามีเงื่อนไขใดในการจัดเป็น DC เมื่อได้ DC แล้วเป็นอันสิ้นสุดขั้นตอนใน diagram ยกเว้นบางบทที่ diagram จะแสดงถึงเงื่อนไขในการจัดเป็น DRG ด้วย

2. MDC Assignment of ICD-10 Codes

เป็นรายการรหัสการวินิจฉัยโรคหลักที่กำหนดให้เป็น MDC นั้น รวมทั้ง PDC สำหรับรหัสนั้นๆ ด้วย

3. MDC Assignment of ICD-9-CM Codes

เป็นรายการรหัสเหตุการณ์ที่สัมพันธ์กับ MDC นั้น รวมทั้ง PDC สำหรับรหัสนั้นๆ

4. AX Assignment of ICD-10 Codes

เป็นรายการ AX ของรหัสการวินิจฉัย ที่เกี่ยวข้องกับ MDC นั้น

5. AX Assignment of ICD-9-CM Codes

เป็นรายการ AX ของรหัสเหตุการณ์ ที่เกี่ยวข้องกับ MDC นั้น

6. DC and DRG Definition

เป็นข้อกำหนดของ DC และ DRG ต่างๆ ที่มีใน MDC นั้น โดยใช้ PDC ต่างๆ ที่กำหนดไว้แล้ว นอกเหนือจาก PDC ต่างๆ แล้ว การกำหนด DC ยังอาจใช้ AX และองค์ประกอบอื่นด้วย

DC definition จะมีส่วนที่เป็นเลข DC และชื่อ DC อยู่ในบรรทัดเดียวกัน บรรทัดถัดไปเป็นเงื่อนไขที่เป็นตัวกำหนดว่าเป็น DC นั้น เงื่อนไขในแต่ละบรรทัดจะสมบูรณ์ในตัวเอง ถ้ามีหลายบรรทัดแสดงว่ามีได้หลายเงื่อนไข เมื่อเข้าได้กับเงื่อนไขเดียวก็จัดเป็น DC นั้นได้แล้ว

ตัวอย่าง DC definition

DC 0101 Craniotomy for trauma

PDx as AX 1BX and Proc as PDC 1PB

สำหรับการกำหนด DRG นั้น มีหลักเกณฑ์ตามที่อธิบายในบท “ขั้นตอนในการหา DRG”

บทที่ 3

ข้อมูลที่ใช้ในการหา DRG

1. รหัสการวินิจฉัยโรคหลัก (Principal Diagnosis, PDx)

คือ รหัส ICD-10 สำหรับโรคหลักที่ผู้ป่วยได้รับการดูแลรักษา ในการเข้ารักษาในโรงพยาบาลครั้งนั้น PDx จะต้องมีเสมอและมีได้ 1 รหัสเท่านั้น ปกติแล้วแพทย์ผู้ดูแลรักษาคือผู้สรุปว่า โรคหรือภาวะที่ทำให้การตรวจรักษาเป็นหลัก ในการอยู่โรงพยาบาลครั้งนั้น คือโรคหรือภาวะใด แม้ว่าบางครั้งอาจกำกวม ตัดสินใจยาก แต่มีความจำเป็นที่จะต้องสรุปให้ได้ก่อนที่จะนำมาหา DRG

รหัส ICD-10 ที่ใช้เป็น PDx ใช้ ICD-10 (2016) ของ WHO และ ICD-10-TM (2016) ที่เพิ่มความละเอียด และไม่ขัดแย้งกับ ICD-10 WHO ยกเว้นรหัสในกรณีต่อไปนี้ ซึ่งถือว่าใช้ไม่ได้ (invalid) ได้แก่

- รหัสที่เป็นหัวข้อ เมื่อหัวข้อนั้นมีการแบ่งเป็นข้อย่อยในรหัส WHO เช่น A00 (Cholera) ใช้ไม่ได้ เพราะมีการแบ่งเป็นข้อย่อย A001, A002 และ A009 (กรณีที่รหัส WHO ไม่มีการแบ่งเป็นข้อย่อย แม้จะมีการแบ่งข้อย่อยใน ICD-10-TM รหัสที่เป็นหัวข้อยังใช้ได้ เช่น B86 เป็นต้น)
- รหัส External causes (ขึ้นต้นด้วย V, W, X, Y)

นอกจากนี้มีการเพิ่มเติมในบางส่วนของรหัส WHO เช่น รหัสที่ขึ้นต้นด้วย F (แบ่งละเอียดขึ้น), I (I70.- เพิ่มรหัสระบุการมี gangrene), M (เพิ่ม site code) และ S, T (ระบุ closed และ open สำหรับ fracture และ บาดเจ็บของ body cavity) ในส่วนที่เพิ่มนี้ รหัสที่เป็นหัวข้อยังใช้ได้ เช่น T08 (Fracture of spine, level unspecified) ยังใช้ได้แม้จะมีรหัส T080 (สำหรับ closed) และ T081 (open) เนื่องจากการแบ่งเป็น T080 และ T081 ไม่ได้เป็นการบังคับ

2. รหัสการวินิจฉัยโรคอื่น (Secondary Diagnosis, SDx)

คือ รหัส ICD-10 สำหรับโรคอื่นนอกเหนือจากโรคหลัก SDx อาจเป็นโรคร่วม (comorbidities) หรือ ภาวะแทรกซ้อน (complications) ก็ได้ แต่ต้องมีการดำเนินการรักษาในครั้งนั้น โรคในอดีตที่หายแล้ว หรือโรคที่ไม่มีการดำเนินการตรวจ และโรคที่ไม่ได้ให้การรักษา (other diagnoses) จะนำมาเป็น SDx ไม่ได้ SDx อาจไม่มีเลย หรือมีหลายรหัสก็ได้ แต่ต้องไม่เกิน 12 รหัส

รหัส ICD-10 ที่ใช้เป็น SDx ได้นั้น มีข้อกำหนดเช่นเดียวกับ PDx ดังข้างบน

3. รหัสการผ่าตัดและหัตถการ (Procedure, Proc)

คือ รหัส ICD-9-CM (ฉบับปี 2015) สำหรับการผ่าตัดและการทำหัตถการต่างๆ ซึ่งในที่นี้จะเรียกรวมกันว่า หัตถการ ใน Thai DRG version 6.1 มี การกำหนดหัตถการที่เป็น OR Procedure (Operating Room Procedure, OR-Proc) หมายถึง หัตถการที่มีการกำหนดไว้ในระบบการจัดกลุ่ม ว่าเป็นหัตถการที่ต้องใช้ห้องผ่าตัด ไม่ว่าจะในการทำจริงๆ ทำในห้องผ่าตัดหรือไม่ก็ตาม

Proc อาจไม่มี หรือมีหลายรหัสก็ได้ แต่ต้องไม่เกิน 20 รหัส

ICD-9-CM Procedure with Extension code คือ การเพิ่มรหัส 2 ตำแหน่งต่อท้ายรหัส ICD-9-CM เดิม เพื่อบอกจำนวนตำแหน่ง และจำนวนครั้งของการผ่าตัด เนื่องจากรหัสหัตถการโดยลำพังไม่สามารถแสดงความแตกต่าง ในกรณีที่มีการผ่าตัดหลายตำแหน่ง หรือหลายครั้ง จึงมีการเพิ่มข้อมูลบางส่วน เพื่อให้สามารถจัดกลุ่ม วินิจฉัยโรคร่วมที่แยกความแตกต่างได้

4. **วันเกิด** (Date of birth, DOB)

5. **อายุ** (Age และ AgeDay)

ประกอบด้วยตัวเลข 2 ตัว ได้แก่

- Age คือ อายุเป็นปี มีค่าได้ตั้งแต่ 0 ถึง 124

- AgeDay คือเศษที่เหลือของปี นับเป็นวัน มีค่าตั้งแต่ 0 ถึง 364 หรือ 365 วัน

สูตรในการคำนวณอายุคือ **วันที่รับไว้ในโรงพยาบาล – วันเกิด** (DateAdm – DOB) กรณีที่ข้อมูลวันเกิดและวันที่รับไว้ในโรงพยาบาลไม่ครบ ให้ใช้อายุที่ใส่โดยตรง (ฟิลด์ Age และ AgeDay) ถ้ามีทั้งที่ได้จากการคำนวณและที่ใส่โดยตรง ให้ใช้ที่ได้จากการคำนวณ

กรณีที่ Age มีค่าเป็น 0 จำเป็นต้องมี AgeDay ถ้า Age มากกว่า 0 จะไม่มี AgeDay ก็ได้

อายุที่ใช้ในการจัดกลุ่ม DC ใช้จำนวนอายุเต็มปี (Age) โดยตัดเศษทิ้งไป (AgeDay ใช้ในการกำหนด MDC15 เท่านั้น) ตัวอย่าง เช่น ใน DC ที่กำหนด Age > 54 ผู้ป่วยที่เข้าเงื่อนไขนี้ต้องมี Age เป็น 55 หรือมากกว่า ผู้ป่วยที่มี Age เป็น 54 ร่วมกับ AgeDay เป็น 1 วันขึ้นไป ไม่เข้าเงื่อนไข

6. **น้ำหนักตัวแรกรับ** (Admission weight, AdmWt)

คือน้ำหนักตัวเป็นกิโลกรัมในขณะที่รับไว้รักษาในโรงพยาบาล สำหรับทารกที่คลอดในโรงพยาบาลจะเป็น Birth weight ข้อมูลน้ำหนักตัวแรกรับมีความจำเป็นสำหรับผู้ป่วยที่เป็นทารกแรกเกิด (อายุ 0 – 27 วัน)

AdmWt ที่มีค่าน้อยกว่า 0.3 กก. ถือว่าไม่มี หรือ ใช้ไม่ได้ (invalid)

7. **เพศ** (Sex)

มีค่าเป็น 1 หรือ 2 โดย 1 แทน เพศชาย, 2 แทน เพศหญิง

8. **ประเภทการจำหน่ายออกจากโรงพยาบาล** (Discharge Type, Discht)

ค่าที่ใช้ได้ และความหมาย มีดังนี้

1 = With approval

2 = Against advise

3 = Escape

4 = Transfer

5 = Other

8 = Dead autopsy

9 = Dead no autopsy

9. **วันที่และ เวลา รับไว้ในโรงพยาบาล** (Admission date & time, DateAdm & TimeAdm)

10. **วันที่และ เวลา จำหน่ายออกจากโรงพยาบาล** (Discharge date & time, DateDsc & TimeDsc)

TimeAdm และ TimeDsc ระบุโดยใช้ตัวเลข 4 ตัว เลข 2 ตัวหน้าระบุชั่วโมง มีค่า 00 – 23 เลข 2 ตัวหลังระบุ นาที มีค่า 00 – 59 เวลา 2400 ใช้ไม่ได้

11. **จำนวนวันที่ลากลับบ้าน** (Leave day) คือ จำนวนวันที่ลากลับบ้านโดยที่ยังไม่ได้จำหน่ายผู้ป่วยออกให้นับจำนวนวันที่ลากลับบ้านทุกครั้งรวมกัน

ต้องไม่น้อยกว่า 0 การมีค่าน้อยกว่า 0 จัดเป็นความผิดพลาดเกี่ยวกับ Length of Stay

วิธีนับจำนวนวันลากลับบ้าน ใช้หลักการดังนี้

1. วันแรกที่ผู้ป่วยลากลับบ้าน ให้นับเป็นวันที่ลากลับบ้าน
2. วันถัดมา ถ้ายังไม่ได้กลับมาอนรพ. ให้นับเป็นวันที่ลากลับบ้าน
3. วันที่กลับมาจากการลากลับบ้าน ให้นับเป็นวันที่นอนโรงพยาบาล
4. ผู้ป่วยที่กลับมาจากการลากลับบ้าน แล้วลากลับบ้านต่อในวันเดียวกัน ให้นับเป็นวันที่ลากลับบ้าน
5. ถ้าวันที่ลากลับบ้านเป็นวันเดียวกับวันที่รับไว้ในโรงพยาบาล (Admission date) ให้นับเป็นวันที่นอนโรงพยาบาล
6. ถ้าวันที่กลับมาจากการลากลับบ้านเป็นวันเดียวกับวันที่จำหน่าย (Discharge date) ไม่ให้นับเป็นทั้งวันที่ลากลับบ้านและวันที่นอนโรงพยาบาล

12. ระยะเวลาที่นอนรักษาในโรงพยาบาล (Length of stay, LOS)

LOS คือ ระยะเวลาที่นอนรักษาในโรงพยาบาล ที่คำนวณโดยใช้ทั้งวันที่และเวลาที่รับไว้และจำหน่าย โดยนับ 24 ชั่วโมงเป็น 1 วัน กรณีมีเศษของ 24 ชั่วโมงและเศษนั้นนับได้เกิน 6 ชั่วโมง ให้ถือเป็น 1 วัน

ถ้าจำนวนวันที่ลากลับบ้านมีค่ามากกว่า 0 ให้นำไปลบออกด้วย ถ้า LOS ที่ได้มีค่าน้อยกว่า 0 จัดเป็นความผิดพลาดเกี่ยวกับ Length of Stay ถ้า LOS หลังการหักลบมีค่าเป็น 0 จัดเป็นกรณีอยู่โรงพยาบาลไม่เกิน 24 ชั่วโมง

บทที่ 4

ICD-9-CM Procedure with Extension code

การพัฒนากรรุ่มวินิจฉัยโรคร่วม ฉบับที่ 6.1 ใช้ ICD-9-CM ฉบับปี ค.ศ. 2015 เป็นรหัสห้ตถการ เพื่อให้ครอบคลุมและแยกกรรุ่มห้ตถการที่เกดขึ้นใหม่ อย่งไรก็ตาม รหัสห้ตถการโดยลำพัง ไม่สามารถแสดงควมแตกต่างของการใช้ห้รพยากรในการรักษาผู้ป่วย ในกรณีที่มีการผ่าตดหลายตำแหน่งหรือหลายครั้ง เช่น การผ่าตดยัดตริง กระดูกหักหลายตำแหน่งในผู้ป่วยอุบัติเหตุ, การตดเนื้อตายหรือการปลุกถ่ายผิวหนังหลายครั้ง ในผู้ป่วยที่มีแผลไฟไหม้ หรือการผ่าตดต้อกระจกของตาห้ 2 ข้างในการผ่าตดครั้งเดียวกัน เป็นต้น จึงจำเป็นต้องมีการเพิ่มข้อมูลบางส่วน เพื่อให้สามารถจัดกรรุ่มวินิจฉัยโรคร่วมที่แยกแยะสิ่งเหล่านี้ได้ โดยการเพิ่มรหัส 2 ตำแหน่งต่อท้ายรหัส ICD-9-CM เดิม เพื่อบอกจำนวนตำแหน่งและจำนวนครั้งของการผ่าตด

1. รูปแบบของรหัส ICD-9-CM Procedure with Extension code

ประกอบด้วย รหัส ICD-9-CM ซึ่งเป็นตัวเลข 3 หรือ 4 ตัว ตามด้วยรหัสจำนวนตำแหน่งหรือข้างของการทำห้ตถการ นั้น ปิดท้ายด้วยครั้งที่ของการผ่าตดหรือห้ตถการ (Setting) ในรหัสนั้นๆ โดยใช้เครื่องหมาย "+" คั่นระหว่างรหัส ICD-9-CM และ Extension code ดังนี้

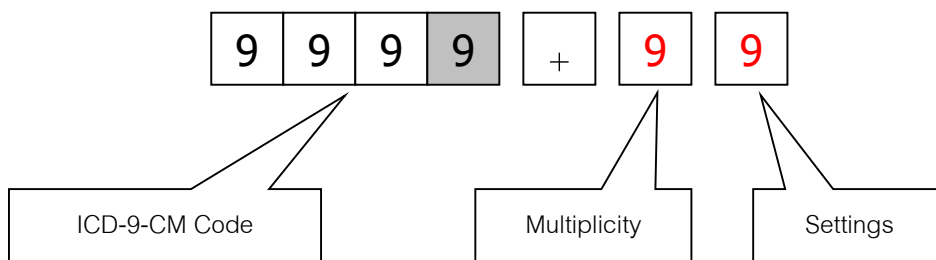

ตัวอย่างที่ 1 ผ่าตดต้อกระจกด้วยเครื่องสลายต้อ 2 ข้างพร้อมกัน ในการผ่าตดครั้งเดียว

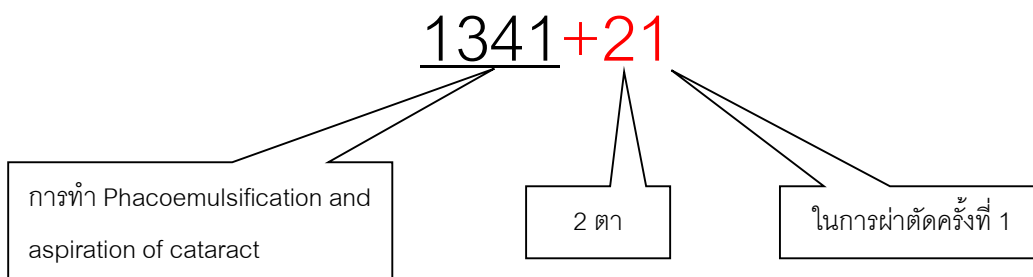

ตัวอย่างที่ 2 ผ่าตัดสมองหลายครั้ง/หลายตำแหน่ง

| Summary | ICD-9-CM Code | ICD-9-CM Ext Code |
|---|----------------------|--------------------|
| Operation setting 1: (1) Craniotomy with removal of Extradural hematoma, Right temporal area (2) Craniotomy with removal of Extradural hematoma, left occipital area (3) Debridement of opened skull fracture, Right frontal area | 0124 0124 0202 | 0124+21 0202+11 |
| Operation setting 2: (1) Craniotomy with removal of Extradural hematoma, Left temporal area (2) Reopened craniotomy with removal of Subdural hematoma, left occipital area | 0124 0131 | 0124+12 0131+11 |
| Operation setting 3: (1) Tracheostomy | 311 | 311+11 |

ตัวอย่างที่ 3 ตัดเนื้อตายและ ปลุกถ่ายผิวหนัง

| Summary | ICD-9-CM Code | ICD-9-CM Ext Code |
|---|---------------|--------------------|
| Operation setting 1: (1) Excisional debridement, both hand & abdomen | 8622 | 8622+31 |
| Operation setting 2: (1) Excisional debridement, right hand | 8622 | 8622+12 |
| Operation setting 3: (1) Excisional debridement, abdomen | 8622 | 8622+13 |
| Operation setting 4: (1) Skin graft (full thickness), both hand (2) Skin graft (full thickness), abdomen | 8661 8664 | 8661+21 8664+11 |
| Operation setting 5: (1) Skin graft (full thickness), right hand (2) Excisional debridement, buttock | 8661 8622 | 8661+12 8622+14 |

2. ข้อกำหนดอื่นๆ

- การให้รหัสขยายต่อท้ายเครื่องหมาย "+" เป็นวิธีการเพิ่มเติมที่จะบอกว่ามีการทำหัตถการมากกว่า 1 ครั้ง หรือ 1 ตำแหน่ง ดังนั้น ข้อมูลที่ไม่ได้มีรหัสต่อท้าย จึงหมายถึง การทำหัตถการครั้งเดียวและเป็นการทำหัตถการครั้งที่ 1 การใส่รหัสซ้ำกันในข้อมูลชุดเดียวกัน จะถูกนับเพียงครั้งเดียว
 เช่น 8622 หมายถึง 8622+11
 8622, 8622 หมายถึง 8622+11
- เลขระบุครั้งที่ (setting) สำหรับรหัสใดๆ ต้องเริ่มด้วย 1 และต้องต่อเนื่องกัน คือ 1 -> 2 -> 3 -> ...
 เช่น ในผู้ป่วยรายหนึ่ง
 ถ้ามีรหัส 8622+21, 8622+12, 8622+13 --> ถูก
 ถ้ามีรหัส 8622+11, 8622+12, 8622+14 --> ผิด
 ถ้ามีรหัส 8622+12, 8622+13 --> ผิด

3. ในกรณีที่ทำการตัดการตั้งแต่ 9 ตำแหน่งขึ้นไป ใน 1 setting ให้ใช้ เลขระบุตำแหน่งเป็น "9"
4. ในกรณีที่ทำการตัดการตั้งแต่ 9 setting ขึ้นไป ให้ใช้ เลขระบุ setting เป็น "9"
5. กรณีที่ได้ Extension code ไม่ถูกต้อง รหัส Extension code จะถูกตัดออกเสมือน มีเฉพาะรหัส ICD-9-CM เท่านั้น
6. รหัสของหัตถการบางชนิดใน ICD-9-CM จะแสดงถึงการทำการหัตถการ 2 ข้างหรือหลายตำแหน่งในการหัตถการครั้งเดียวกันนั้นอยู่แล้ว ให้ใช้รหัสดังกล่าวเพื่อระบุการทำการหัตถการ 2 ข้างได้เลย ได้แก่ รหัสดังต่อไปนี้

Thyroid and parathyroid procedure

06.4 Complete thyroidectomy

06.52 Complete substernal thyroidectomy

06.81 Complete parathyroidectomy

Adrenal procedure

07.02 Bilateral exploration of adrenal field

07.3 Bilateral adrenalectomy

Lung transplantation

33.52 Bilateral lung transplantation

Coronary bypass

36.12 (Aorto)coronary bypass of two coronary arteries

36.13 (Aorto)coronary bypass of three coronary arteries

36.14 (Aorto)coronary bypass of four or more coronary arteries

36.16 Double internal mammary-coronary artery bypass

Cardiac catheterization

37.23 Combined right and left heart cardiac catheterization

Radical neck dissection

40.42 Radical neck dissection, bilateral

Resection of intestine

17.31 Laparoscopic multiple segmental resection of large intestine

45.61 Multiple segmental resection of small intestine

45.71 Multiple segmental resection of large intestine

Hernia procedure

17.21 Laparoscopic bilateral repair of direct inguinal hernia with graft or prosthesis

17.22 Laparoscopic bilateral repair of indirect inguinal hernia with graft or prosthesis

17.23 Laparoscopic bilateral repair of inguinal hernia, one direct and one indirect, with graft or prosthesis

17.24 Laparoscopic bilateral repair of inguinal hernia with graft or prosthesis, not otherwise specified

53.10 Bilateral repair of inguinal hernia, not otherwise specified

53.11 Other and open bilateral repair of direct inguinal hernia

53.12 Other and open bilateral repair of indirect inguinal hernia

53.13 Other and open bilateral repair of inguinal hernia, one direct and one indirect

53.14 Other and open bilateral repair of direct inguinal hernia with graft or prosthesis

53.15 Other and open bilateral repair of indirect inguinal hernia with graft or prosthesis

53.16 Other and open bilateral repair of inguinal hernia, one direct and one indirect, with graft or prosthesis

53.17 Other and open bilateral inguinal hernia repair with graft or prosthesis, not otherwise specified

53.31 Bilateral repair of femoral hernia with graft or prosthesis

53.39 Other bilateral femoral herniorrhaphy

Nephrectomy

55.54 Bilateral nephrectomy

Orchidectomy

62.41 Removal of both testes at same operative episode

Ovary and Fallopian tube procedure

65.51 Other removal of both ovaries at same operative episode

65.53 Laparoscopic removal of both ovaries at same operative episode

65.61 Other removal of both ovaries and tubes at same operative episode

65.63 Laparoscopic removal of both ovaries and tubes at same operative episode

66.21 Bilateral endoscopic ligation and crushing of fallopian tubes

66.22 Bilateral endoscopic ligation and division of fallopian tubes

66.29 Other bilateral endoscopic destruction or occlusion of fallopian tubes

66.31 Other bilateral ligation and crushing of fallopian tubes

66.32 Other bilateral ligation and division of fallopian tubes

66.39 Other bilateral destruction or occlusion of fallopian tubes

66.51 Removal of both fallopian tubes at same operative episode

66.63 Bilateral partial salpingectomy, not otherwise specified

Vulvectomy

71.62 Bilateral vulvectomy

Spinal fusion

81.62 Fusion or refusion of 2-3 vertebrae

81.63 Fusion or refusion of 4-8 vertebrae

81.64 Fusion or refusion of 9 or more vertebrae

Breast procedure

85.32 Bilateral reduction mammoplasty

85.35 Bilateral subcutaneous mastectomy with synchronous implant

85.42 Bilateral simple mastectomy

85.44 Bilateral extended simple mastectomy

85.46 Bilateral radical mastectomy

85.48 Bilateral extended radical mastectomy

85.52 Bilateral injection into breast for augmentation

85.54 Bilateral breast implant

Angiocardiology

88.54 Combined right and left heart angiocardiology

88.56 Coronary arteriography using two catheters

7. ในการกำหนดรหัสหัตถการเป็น PDC ต่างๆ จะใช้สัญลักษณ์ ">" หรือ "*" ร่วมกับตัวเลขต่อท้ายรหัส โดยมีความหมายดังนี้

0139>1 หมายความว่า มีการทำหัตถการ 0139 มากกว่า 1 หน่วย

(หน่วยคือ ผลรวมของจำนวนตำแหน่งที่ทำหัตถการนั้นๆ ทุกครั้งรวมกัน)

8622*1 หมายความว่า มีการทำหัตถการ 8622 มากกว่า 1 ครั้ง (ไม่นับตำแหน่ง)

ตัวอย่าง 1 0139+11, 0139+21 มี 2 หน่วย และใน TDRG 6.1 จะสรุปเป็น 0139>1

ตัวอย่าง 2 0139+21 มี 2 หน่วย และใน TDRG 6.1 จะสรุปเป็น 0139>1

ตัวอย่าง 3 8622+21 มี 2 หน่วย 1 ครั้ง และใน TDRG 6.1 จะสรุปเป็น 8622

ตัวอย่าง 4 8622+21, 8622+12 มี 3 หน่วย 2 ครั้ง และใน TDRG 6.1 จะสรุปเป็น 8622*1

การกำหนดว่ารหัสใด นับหน่วยหรือนับครั้ง ดูได้จากสัญลักษณ์ ">" หรือ "*" ที่กำหนดใน PDC หรือ AX ที่มีการใช้ รหัสหนึ่งจะใช้แบบเดียว เช่น รหัสหัตถการ 8622 ใน TDRG 6.1 กำหนดให้ extension code มีผลต่อการจัดกลุ่ม โดยใช้สัญลักษณ์ "*" ทุกแห่ง

8. การใช้ Extension code มีวัตถุประสงค์เพื่อให้มีข้อมูลครบที่สุด เมื่อมีการทำหัตถการที่ใช้รหัสเดียวกันมากกว่า 1 หน่วย ใน admission เดียวกัน ดังนั้น หัตถการใดที่มีการทำเพียง 1 หน่วย จึงไม่มีความจำเป็นต้องใส่ Extension code

บทที่ 5

การตรวจสอบข้อมูลและการจัดการเมื่อมีความผิดพลาดของข้อมูล

1. ความผิดพลาดเกี่ยวกับ PDX (Principal Diagnosis)
 - 1.1 ไม่มี PDX ใส่ DRG 26509 และ error code 1
 - 1.2 Invalid PDX คือการที่ code ที่ใส่เป็น PDX ไม่อยู่ใน library ซึ่งมีสาเหตุจาก
 - เป็น code ที่ไม่มีใน ICD-10 (อาจเป็นความผิดพลาดในการนำเข้าสู่ข้อมูล) กรณีนี้ใส่ DRG 26509 และ error code 2
 - เป็นรหัส ICD-10 แต่เป็นรหัสของ External causes of Morbidity and Mortality (ขึ้นต้นด้วย V W X Y) หรือเป็นรหัสของหัวข้อที่มีการแยกย่อย ซึ่งทั้ง 2 กรณีเป็น code ที่ใช้ไม่ได้ (invalid) ใส่ DRG 26509 และ error code 2
 - 1.3 PDX ไม่เหมาะสำหรับการเป็นผู้ป่วยใน (Unacceptable PDX ตาม Appendix A2) กรณีนี้ใส่ DRG 26519 และ error code 3
 - 1.4 PDX ขัดแย้งกับอายุ ใส่ DRG 26509 และ error code 4 กรณี PDX เป็นรหัสที่จำเพาะสำหรับบางช่วงอายุ แต่ไม่มีข้อมูลอายุ หรือมีแต่ใช้ไม่ได้ ให้ใส่ DRG และ error code เหมือนกรณีมีความผิดพลาดเกี่ยวกับอายุ
 - 1.5 PDX ขัดแย้งกับเพศ ใส่ DRG 26509 และ error code 5 กรณี PDX เป็นรหัสที่จำเพาะสำหรับเพศใดเพศหนึ่ง แต่ไม่มีข้อมูลเพศ หรือมีแต่ใช้ไม่ได้ ให้ใส่ DRG 26509 และ error code 7
2. ความผิดพลาดเกี่ยวกับ SDX (Secondary Diagnosis)
 - 2.1 Invalid SDX คือการที่ code ที่ใส่เป็น SDX ไม่อยู่ใน library (ยกเว้นที่ขึ้นต้นด้วย V, W, X, Y) หรือเป็นหัวข้อที่มีการแบ่งย่อย ให้ถือเสมือนว่าไม่มีรหัสนี้ แล้วหา DRG ต่อไป โดยใส่ warning code 1
 - 2.2 Duplicate code คือการที่ SDX ซ้ำกับ PDX หรือ ซ้ำกับ SDX อื่น ให้ถือเสมือนว่าไม่มีรหัสนี้ แล้วหา DRG ต่อไป โดยใส่ warning code 1
 - 2.3 ขัดแย้งกับอายุ ให้ถือเสมือนว่าไม่มี SDX นั้น และใส่ warning code 2
 - 2.4 ขัดแย้งกับเพศ หรือ เป็นรหัสที่จำเพาะกับเพศใดเพศหนึ่ง แต่ไม่มีข้อมูลเพศให้ถือเสมือนว่าไม่มี SDX นั้น และใส่ warning code 4
3. ความผิดพลาดเกี่ยวกับ Proc (Procedure)
 - 3.1 Invalid Proc คือการที่ code ที่ใส่ไม่อยู่ใน library ให้ถือเสมือนว่าไม่มีรหัสนี้ แล้วหา DRG ต่อไป โดยใส่ warning code 8
 - 3.2 Duplicate code ให้นำไปใช้ในการหา DRG เสมือนมี รหัสเดียว และใส่ warning code 8
 - 3.3 ขัดแย้งกับเพศ หรือเป็นรหัสที่จำเพาะกับเพศใดเพศหนึ่ง แต่ไม่มีข้อมูลเพศให้ถือเสมือนว่าไม่มี Proc นั้น และใส่ warning code 16
4. ความผิดพลาดเกี่ยวกับอายุ

ข้อมูลอายุอาจได้จากฟิลด์ Age และ AgeDay หรือคำนวณจาก DateAdm – DOB ถ้ามีข้อมูลในทั้ง 2 ส่วน ให้ใช้อายุที่ได้จากการคำนวณ

 - 4.1 ไม่มีใส่ DRG 26539 และ error code 6

- 4.2 Invalid คือน้อยกว่า 0 หรือมากกว่า 124 ปี ให้ DRG 26539 และ error code 6
5. ความผิดพลาดเกี่ยวกับเพศ
- 5.1. ไม่มี
- 5.2. Invalid คือเป็นรหัสอื่นนอกเหนือจาก 1 และ 2
ทั้งสองกรณีให้ใส่ warning code 32 แล้วหา DRG ต่อไป ถ้าหาไม่ได้เนื่องจากต้องใช้เพศในการหา DRG หรือรหัสโรคหลักเป็นรหัสที่จำเพาะต่อเพศใดเพศหนึ่ง ให้ใส่เป็น DRG 26509 และ error code 7
6. ความผิดพลาดเกี่ยวกับ Discharge type
- 6.1 ไม่มี
- 6.2 Invalid คือเป็นรหัสอื่นนอกเหนือจาก 1, 2, 3, 4, 5, 8 และ 9
ทั้งสองกรณีให้ใส่ warning code 64 แล้วหา DRG ต่อไป ถ้าหาไม่ได้เนื่องจากต้องใช้ข้อมูล discharge type ในการหา DRG ให้ใส่เป็น DRG 26509 และ error code 8
7. ความผิดพลาดเกี่ยวกับ Admission Date และ Admission time
- 7.1 ไม่มี หรือ มีแต่ไม่ถูกต้อง ในฟิลด์ใดฟิลด์หนึ่ง หรือทั้งสองให้ใส่ warning code 128
8. ความผิดพลาดเกี่ยวกับ Discharge Date และ Discharge time
- 8.1 ไม่มี หรือ มีแต่ไม่ถูกต้อง ในฟิลด์ใดฟิลด์หนึ่ง หรือทั้งสองให้ใส่ warning code 256
9. ความผิดพลาดเกี่ยวกับ Length of Stay (LOS)
- ถ้าหาไม่ได้คือ มีข้อมูล วัน เวลา ที่รับไว้ และจำหน่าย ไม่ครบ หรือ จำนวนวันที่ลากลับบ้านมีค่าน้อยกว่า 0 หรือ คำนวณได้ค่า LOS น้อยกว่า 0 ให้ใส่เป็น DRG 26509 และ error code 9
11. ความผิดพลาดเกี่ยวกับ Admission Weight
- 11.1 ไม่มี
- 11.2 Invalid คือ มีค่าน้อยกว่า 0.3 กก.
ทั้งสองกรณีจัดเป็นความผิดพลาดถ้าอายุน้อยกว่า 28 วัน โดยให้ใส่เป็น DRG 26509 และ error code 10

การตรวจสอบข้อมูลแต่ละฟิลด์ต้องทำเป็นลำดับแรกของขั้นตอนของการหา DRG หากพบความผิดพลาดที่เกี่ยวข้องกับ PDx, Length of Stay, Age (รวม AgeDay) และ Admission Weight ต้องยุติการหา DRG สำหรับรายนั้นแล้วระบุ error code และ DRG ตามที่กำหนด ถ้ามีมากกว่า 1 error ให้ระบุเลข error code ต่ำสุดหากพบความผิดพลาดอื่นให้ดำเนินการหา DRG ต่อไปตามขั้นตอน ถ้าต้องใช้ข้อมูลที่ผิดพลาดนั้นในขั้นตอนใด ให้ยุติ แล้วใส่ DRG และ error code ตามที่กำหนด ถ้าไม่ต้องใช้ข้อมูลที่ผิดพลาด ให้ดำเนินการจนได้ค่า DRG

ค่า warning เกิดในขั้นตอนการตรวจสอบข้อมูล และระบุเป็นผลบวกของ ค่า warning code ทั้งหมดที่พบในผู้ป่วยรายนั้น ทั้งนี้กรณีมีค่า warning code ซ้ำกันให้นำค่าที่ซ้ำนั้นมาบวกเพียงครั้งเดียว

สรุป Error Code

- 1 No principal diagnosis
 - 2 Invalid principal diagnosis
 - 3 Unacceptable principal diagnosis
 - 4 Principal diagnosis not valid for age
 - 5 Principal diagnosis not valid for sex
 - 6 Age error
 - 7 Ungroupable due to sex error
 - 8 Ungroupable due to discharge type error
 - 9 Length of stay error
 - 10 Ungroupable due to admission weight error
-

สรุป Warning Code

- 1 SDx ใช้ไม่ได้ หรือซ้ำกับ PDx หรือ ซ้ำกันเอง
 - 2 SDx ไม่เหมาะสมกับอายุ
 - 4 SDx ไม่เหมาะสมกับเพศ หรือ เป็นรหัสสำหรับเพศใดเพศหนึ่ง แต่ไม่มีข้อมูลเพศ
 - 8 Proc ใช้ไม่ได้ หรือ ซ้ำกันเอง
 - 16 Proc ไม่เหมาะสมกับเพศ หรือ เป็นรหัสสำหรับเพศใดเพศหนึ่ง แต่ไม่มีข้อมูลเพศ
 - 32 ไม่มีข้อมูลเพศ หรือ ใช้รหัสนอกเหนือจากที่กำหนด
 - 64 ไม่มีประเภทการจำหน่ายออกจากโรงพยาบาล หรือ ใช้รหัสนอกเหนือจากที่กำหนด
 - 128 ไม่มีวันที่ และ/หรือ เวลา ที่รับไว้ในโรงพยาบาล หรือ มีแต่ไม่ถูกต้อง
 - 256 ไม่มีวันที่ และ/หรือ เวลา ที่จำหน่ายออกจากโรงพยาบาล หรือ มีแต่ไม่ถูกต้อง
-

บทที่ 6 ขั้นตอนในการหา DRG

การหาผู้ป่วยรายหนึ่งจัดเป็น DRG ได ไม่ว่าทำโดยใช้ software (DRG Grouper) หรือไม่ก็ตาม ต้องทำตามข้อกำหนดในหนังสือนี้ ซึ่งมีทั้งข้อกำหนดและฐานข้อมูลอ้างอิงสำหรับการหา DRG

ข้อมูลผู้ป่วยที่ใช้ในการหา DRG คือรหัสการวินิจฉัยโรคหลัก (PDX), รหัสการวินิจฉัยโรคอื่น (SDx), รหัสการผ่าตัดและหัตถการ (Proc), น้ำหนักตัวแรกรับ, อายุ, เพศ, ประเภทการจำหน่าย, วันเวลาที่รับไว้ในโรงพยาบาล และวันเวลาที่จำหน่ายออกจากโรงพยาบาล

ก่อนหา DRG มี 2 ขั้นตอนที่ต้องทำ คือ 1.) ตรวจสอบข้อมูล โดยใช้ข้อมูลอ้างอิงใน Appendix A2 – A4 2.) พิจารณาสลับ PDX กับ SDx1 ถ้าทั้งสองรหัสเป็นคู่ของรหัส Dagger-asterisk ดังที่ระบุใน Appendix A1

การหา DRG แบ่งเป็น 3 ขั้นตอนใหญ่ คือ

1. การหา MDC
2. การหา DC
3. การหา DRG

1. การหา MDC

ขั้นตอนแรกของการหา DRG คือการหาผู้ป่วยรายนี้จัดอยู่ใน MDC ไດ แต่ก่อนจะถึง MDC จะต้องตรวจสอบว่าอยู่ในส่วน Pre MDC หรือไม่ การหาว่าอยู่ในส่วน Pre MDC หรือเป็น MDC ไດ ให้ทำตาม diagram ของ Pre MDC ซึ่งมีขั้นตอนตามลำดับดังนี้

1.1. ตรวจสอบว่า มีการผ่าตัดหรือหัตถการที่เป็น liver transplant, heart and/or lung transplant, bone marrow transplant, laryngectomy, tracheostomy และ ตรวจรหัสโรค tracheostomy status **พร้อมทั้งเงื่อนไขอื่น** ว่ามีพร้อม หรือไม่ ถ้ามี เป็น Pre MDC

1.2. ถ้าไม่เป็น Pre MDC ให้ตรวจสอบว่าเป็น MDC 24 หรือไม่ ข้อมูลผู้ป่วยที่จะจัดเป็น MDC 24 ได้ ต้องมีเงื่อนไขครบ ตามที่กำหนดในบทของ MDC 24

1.3. ถ้าไม่เป็น MDC 24 ขั้นต่อไปคือตรวจสอบว่าเป็น MDC 25 หรือไม่ ข้อมูลผู้ป่วยที่จะจัดเป็น MDC 25 ได้ ต้องมี PDX เป็น HIV disease (ตาม MDC 25 Assignment of ICD-10 Codes)

1.4. ถ้าไม่เป็น MDC 25 ต่อไปคือตรวจสอบว่าอายุน้อยกว่า 28 วัน หรือไม่ ถ้าอายุน้อยกว่า จัดเป็น MDC 15

1.5. ถ้าไม่เป็นตาม 1.4 ในขั้นนี้การหาว่าเป็น MDC ไດ ใช้ PDX เพียงอย่างเดียว เมื่อตัดรหัสที่เป็น HIV disease ออกไปแล้ว รหัส ICD-10 ที่เหลือจะถูกแบ่งเป็น MDC 01 – 23 โดยไม่ซ้ำกัน (ยกเว้นบางรหัสที่เกี่ยวกับอวัยวะสืบพันธุ์ และทางเดินปัสสาวะ จะเป็น MDC ไດขึ้นกับเพศของผู้ป่วย) การหาว่ารหัส PDX หนึ่ง จัดเป็น MDC ไດ ดูจาก Assignment of ICD-10 Codes ของแต่ละบท หรือ Appendix E

โดยสรุปการหา MDC มีขั้นตอนคือ

Pre MDC → MDC 24 → MDC 25 → MDC 15 → MDC 01 – 23

2. การหา DC

จาก MDC ไปสู่ DC ชั้นตอนในแต่ละ MDC จะไม่เหมือนกันทีเดียว ต้องใช้ diagram ของแต่ละ MDC เป็นแนวทาง โดยทั่วไปแล้วจะเริ่มด้วยการหา PDC ก่อน

การหา PDC ให้ดูชั้นตอนตามแผนภูมิของแต่ละ MDC ส่วนใหญ่แล้วมีชั้นตอนดังนี้

2.1. ตรวจสอบว่ามี Proc หรือไม่ ถ้ามีสัมพันธ์กับ MDC นั้นหรือไม่ โดยในแต่ละ MDC จะมีรายการ Proc สำหรับ MDC (MDC Assignment of ICD-9-CM Codes) Proc ที่ไม่อยู่ในรายการนี้ถือว่าไม่สัมพันธ์ (Unrelated)

ผู้ป่วยที่มีหลาย Proc อาจมีหลาย PDC จะต้องเลือกเพียง PDC เดียว ที่มี Hierarchy สูงสุด (คือ PDC ที่อยู่เส้นบนสุด)

ถ้า Proc ไม่สัมพันธ์กับ MDC ต้องดำเนินการตามที่กำหนดใน Appendix D: Unrelated OR Procedures ซึ่งอาจมีผลให้ **เปลี่ยน MDC ใหม่** หรือ **จัดเป็น DC ใน MDC 26** หรือ **ดำเนินการตามขั้นตอนต่อไปของ MDC เดิม**

2.2. ใช้ PDx หา PDC จาก MDC Assignment of ICD-10 Codes ของบทนั้นๆ

บาง MDC อาจมีชั้นตอนที่ต่างไป เช่น ให้ตรวจสอบ PDx ก่อน (MDC 05) หรือตรวจสอบ length of stay ก่อน (MDC 15) เป็นต้น

การหา DC จาก PDC สำหรับแต่ละ DC อาจแตกต่างกันบ้าง ต้องดู Diagram และ DC definition ประกอบกัน การกำหนด DC จาก PDC มีหลายแบบเช่น

- บาง DC กำหนดจาก PDC โดยตรง
- บาง DC กำหนดจาก PDC และอายุ
- บาง DC กำหนดจาก PDC และ AX
- บาง DC กำหนดจาก PDC และ Discharge type เป็นต้น

สำหรับ DC ที่กำหนดจากการมี SDx ใน AX หนึ่ง (เช่น DC 0552 ใช้ AX 5CX) ถ้าพบ SDx หลายรหัสอยู่ใน AX นั้น ต้องนำ SDx เหล่านั้นมาเรียงตามลำดับอักษรจาก Z ไป A ก่อนแล้วจึงใช้ SDx ที่อยู่ลำดับแรกจัดเป็น DC ดังกล่าว ส่วน DC ที่กำหนดจากการมี PDx หรือ SDx ใน AX หนึ่ง หากทั้ง PDx และ SDx อยู่ใน AX นั้น ให้ใช้ PDx ในการจัดเป็น DC ดังกล่าว

DC ที่กำหนดจากการมีรหัสเหตุการณ์ (Proc) หรือ รหัสวินิจฉัย (PDx และ/หรือ SDx) ตามเงื่อนไข ถ้ามีทั้งรหัสเหตุการณ์และรหัสวินิจฉัยที่ตรงเงื่อนไข ให้ใช้รหัสเหตุการณ์ในการจัดเป็น DC นั้น

3. การหา DRG

ในการหา DRG ต้องมีการหา PCL (Patient Complexity Level) ซึ่งเป็นสิ่งที่บ่งชี้ถึงความซับซ้อนของการเจ็บป่วยและการรักษา (CC, Clinical Complexity) เมื่อรู้ DC และ PCL แล้ว ให้จัดเป็น DRG ตาม DRG definition ซึ่งแสดงต่อจาก DC definition ของทุก DC

เลข DRG เป็นตัวเลขห้าตัว สี่ตัวแรกเป็นเลข DC ตัวที่ห้า เป็นดังนี้

กรณี DC นั้นจัดเป็น 1 DRG เลขตัวที่ห้าของ DRG เป็น 9

กรณี DC นั้นจัดเป็น 2 DRG ขึ้นไป เลขตัวที่ห้าของ DRG เป็น 0 1 2 3 หรือ 4

DC ที่จัดเป็น 1 DRG จะไม่มีการระบุว่าจะประกอบด้วย PCL ไต่บ้าง

DC ที่จัดเป็น 2 DRG ขึ้นไป DC ไต่มีกี่ DRG แต่ละ DRG ประกอบด้วย PCL ไต่บ้าง ให้ดูที่ DRG definition

เนื่องจากการกำหนดว่า DRG ไต่ ประกอบด้วย PCL ไต่บ้างนั้น มีการนำข้อมูลค่าใช้จ่ายในการรักษามาพิจารณา DRG จึงเป็นผลรวมของ CC กับค่าใช้จ่ายในการรักษาผู้ป่วยใน DRG นั้น ผลรวมนี้แทนด้วยตัวเลข 0 – 4 ที่เลขตัวที่ห้าของ DRG และมีความหมายดังนี้

0 = without significant Cost and Clinical Complexity (wo sig CCC)

1 = with minor CCC (w min CCC)

2 = with moderate CCC (w mod CCC)

3 = with major CCC (w maj CCC)

4 = with extreme CCC (w ext CCC)

ส่วน DRG ที่เลขตัวที่ห้าเป็น 9 ชื่อของ DRG จะเหมือนชื่อของ DC

การหา PCL มีรายละเอียดใน Appendix F

เลข และ ชื่อ ของ DRG ต่างๆ ดูได้จาก Appendix G

Unrelated OR Proc

ผู้ป่วยบางรายที่รู้ MDC แล้ว และมี OR Procedure (การดูว่า Proc หนึ่ง เป็น OR Procedure หรือไม่ ดูได้จาก Appendix B) เมื่อหา PDC สำหรับ OR Procedure นั้น แล้วไม่พบในรายการ MDC Assignment of ICD-9-CM Codes ของ MDC นั้น กรณีนี้เป็น Unrelated OR Procedure ซึ่งมีวิธีดำเนินการตามที่กำหนดใน Appendix D

การเปลี่ยน MDC

TDRG v 6.1 ได้มีการเพิ่มขั้นตอนการเปลี่ยน MDC หลังจากที่ได้มีการกำหนด MDC และดำเนินการหา DC ตามขั้นตอนของ MDC นั้น แล้วเกิดกรณีดังต่อไปนี้

1. เป็น Unrelated OR Procedure ใน MDC ต่างๆ ตามที่ระบุใน diagram ของ MDC นั้นๆ (UORP)
2. มี OR Procedure ใน MDC 18, 23, 25
3. เป็น MDC 14 ที่มี PDx เป็น O98- , O99- โดยไม่มีการคลอด

การเปลี่ยน MDC มี 3 วิธีดังที่จะกล่าวต่อไป โดยมีเงื่อนไขเฉพาะของแต่ละวิธี หากไม่ตรงตามเงื่อนไข ก็ไม่สามารถเปลี่ยน MDC ได้ ต้องดำเนินการตามขั้นตอนต่อไปตามที่ระบุใน diagram หากมีเงื่อนไขให้เปลี่ยน MDC ได้ เมื่อเปลี่ยนแล้วจะต้องดำเนินการตามขั้นตอนของ MDC ใหม่ ตั้งแต่ขั้นตอนแรกของ MDC ใหม่

การเปลี่ยน MDC มี 3 วิธี ดังนี้

1. **เปลี่ยน MDC ตาม Proc และ PDx (MDC Reassignment by Proc and PDx)**

เป็นการเปลี่ยน MDC ตาม Main MDC ของ Proc เฉพาะเมื่อ PDx เป็นรหัสโรคที่พบได้ในหลายระบบ (MOS Dx) วิธีนี้มีการใช้เมื่อเป็นกรณี Unrelated OR Procedure รายละเอียด ดูใน appendix D

2. เปลี่ยน MDC ตาม Proc และ SDx (MDC Reassignment by Proc and SDx)

เป็นการเปลี่ยน MDC ตาม MDC ของ Proc และ SDx วิธีนี้มีการใช้เมื่อ

- เป็นกรณี Unrelated OR Procedure
- มี OR Procedure ใน MDC 18, 23, 25

รายละเอียด ดูใน appendix D และใน MDC 18, 23, 25

3. เปลี่ยน MDC ตาม SDx และ PDx (MDC Reassignment by SDx and PDx)

เป็นการเปลี่ยน MDC ตาม SDx เมื่อ PDx เป็น O98- , O99- โดยไม่มีการคลอด รายละเอียด ดูใน MDC 14

Unacceptable Principal Diagnosis

ผู้ป่วยรายใดที่มี PDx เป็นรหัสที่ระบุใน Appendix A2 จัดเป็น DRG 26519

การหาน้ำหนักสัมพัทธ์ (RW)

หลังจากได้ DRG แล้ว สามารถหาน้ำหนักสัมพัทธ์ (RW), ค่ามาตรฐานจุดตัดวันนอนนานเกินเกณฑ์ (OT), และค่ามาตรฐานวันนอนเฉลี่ย (WtLOS) จาก Appendix G

ใน Appendix G มีค่า RW0d และ RW ในทุก DRG โดย RW0d คือ ค่าน้ำหนักสัมพัทธ์สำหรับกรณีที่ผู้ป่วยอยู่โรงพยาบาลไม่ถึง 24 ชั่วโมง ตามที่ระบุใน Appendix H

กรณีที่ระยะเวลาในการนอนรักษาในโรงพยาบาลสั้นเกินไป หรือยาวเกินไป ควรมีการปรับค่าน้ำหนักสัมพัทธ์ก่อนที่จะนำไปใช้ วิธีปรับอธิบายอยู่ใน Appendix H

Appendix A

Edits

ในการหา DRG ต้องเริ่มจากการตรวจสอบความครบถ้วนและความถูกต้องของข้อมูล และอาจต้องปรับข้อมูล โดยใช้รหัสตามตารางใน Appendix A ดังนี้

1. Dagger-asterisk substitution

เนื่องจาก ตามหลัก ICD รหัสคู่ dagger-asterisk จะต้องใช้ dagger code เป็น PDx แต่บางครั้ง asterisk code จะให้ความหมายที่เหมาะสมสำหรับการจัด DRG มากกว่า ดังนั้นจึงมีการสลับคู่ของ PDx กับ SDx1 ที่เป็น dagger-asterisk ตามที่ระบุใน Appendix A1 โดยนำ asterisk code มาเป็น PDx (การเปลี่ยนแปลงนี้เป็นการเปลี่ยนภายใน Grouper เท่านั้น และทำหลังการตรวจสอบข้อมูล)

2. Unacceptable principal diagnoses

รหัสที่ใช้เป็น PDx ไม่ได้ และจัดเป็น DRG 26519

ประกอบด้วยรหัสที่เป็น asterisk (แสดงด้วย * ใน column Ast ใน Appendix A2) และรหัสอื่นที่ไม่ควรเป็นโรคหลักสำหรับผู้ป่วยใน

3. Age conflict

สำหรับรหัสการวินิจฉัยที่พบเฉพาะในบางช่วงอายุ ดังต่อไปนี้

- 3.1 Infant diagnoses: **INF** (valid for age: 0 – 364/365 days)
- 3.2 Young childhood diagnoses: **YCH** (valid for age: 0 day – 2 years)
- 3.3 Childhood diagnoses: **CHI**(valid for age: 0 day – 10 year)
- 3.4 Pediatric and adolescent diagnoses: **P&A** (valid for age: 0 day – 19 years)
- 3.5 Post neonate diagnoses: **PNE** (valid for age: more than 27 days)
- 3.6 Post infant diagnoses: **PIF** (valid for age: 1 year or older)
- 3.7 Puberty diagnoses: **PUB** (valid for age: 8 – 19 years)
- 3.8 Maternity diagnoses: **MAT** (valid for age: 9 – 60 years)
- 3.9 Adult diagnoses: **ADU** (valid for age: more than 15 years)
- 3.10 Mature adult diagnoses: **MTA**(valid forage: more than 30 years)

4. Sex conflict

สำหรับรหัสการวินิจฉัย และหัตถการที่เฉพาะสำหรับเพศใดเพศหนึ่ง

- 4.1 Female diagnoses
- 4.2 Male diagnoses
- 4.3 Female procedures
- 4.4 Male procedures

Appendix A1

Dagger-asterisk substitution

| Dagger | Asterisk | PDx | MDC | Dagger | Asterisk | PDx | MDC | Dagger | Asterisk | PDx | MDC |
|--------|----------|-------|-----|--------|----------|-------|-----|--------|----------|-------|-----|
| A010 | G01 | G01 | 01 | A013 | M0136 | M0136 | 08 | A049 | M4928 | M4928 | 08 |
| A010 | I390 | I390 | 05 | A013 | M0137 | M0137 | 08 | A049 | M4929 | M4929 | 08 |
| A010 | I391 | I391 | 05 | A013 | M0138 | M0138 | 08 | A068 | N512 | N512 | 12 |
| A010 | I392 | I392 | 05 | A013 | M0139 | M0139 | 08 | A085 | M018 | M018 | 08 |
| A010 | I393 | I393 | 05 | A014 | M013 | M013 | 08 | A085 | M0180 | M0180 | 08 |
| A010 | I394 | I394 | 05 | A014 | M0130 | M0130 | 08 | A085 | M0181 | M0181 | 08 |
| A010 | I398 | I398 | 05 | A014 | M0131 | M0131 | 08 | A085 | M0182 | M0182 | 08 |
| A010 | I410 | I410 | 05 | A014 | M0132 | M0132 | 08 | A085 | M0183 | M0183 | 08 |
| A010 | J170 | J170 | 04 | A014 | M0133 | M0133 | 08 | A085 | M0184 | M0184 | 08 |
| A010 | M013 | M013 | 08 | A014 | M0134 | M0134 | 08 | A085 | M0185 | M0185 | 08 |
| A010 | M0130 | M0130 | 08 | A014 | M0135 | M0135 | 08 | A085 | M0186 | M0186 | 08 |
| A010 | M0131 | M0131 | 08 | A014 | M0136 | M0136 | 08 | A085 | M0187 | M0187 | 08 |
| A010 | M0132 | M0132 | 08 | A014 | M0137 | M0137 | 08 | A085 | M0188 | M0188 | 08 |
| A010 | M0133 | M0133 | 08 | A014 | M0138 | M0138 | 08 | A085 | M0189 | M0189 | 08 |
| A010 | M0134 | M0134 | 08 | A014 | M0139 | M0139 | 08 | A090 | M018 | M018 | 08 |
| A010 | M0135 | M0135 | 08 | A022 | G01 | G01 | 01 | A090 | M0180 | M0180 | 08 |
| A010 | M0136 | M0136 | 08 | A022 | J170 | J170 | 04 | A090 | M0181 | M0181 | 08 |
| A010 | M0137 | M0137 | 08 | A022 | M013 | M013 | 08 | A090 | M0182 | M0182 | 08 |
| A010 | M0138 | M0138 | 08 | A022 | M0130 | M0130 | 08 | A090 | M0183 | M0183 | 08 |
| A010 | M0139 | M0139 | 08 | A022 | M0131 | M0131 | 08 | A090 | M0184 | M0184 | 08 |
| A010 | M492 | M492 | 08 | A022 | M0132 | M0132 | 08 | A090 | M0185 | M0185 | 08 |
| A010 | M4920 | M4920 | 08 | A022 | M0133 | M0133 | 08 | A090 | M0186 | M0186 | 08 |
| A010 | M4921 | M4921 | 08 | A022 | M0134 | M0134 | 08 | A090 | M0187 | M0187 | 08 |
| A010 | M4922 | M4922 | 08 | A022 | M0135 | M0135 | 08 | A090 | M0188 | M0188 | 08 |
| A010 | M4923 | M4923 | 08 | A022 | M0136 | M0136 | 08 | A090 | M0189 | M0189 | 08 |
| A010 | M4924 | M4924 | 08 | A022 | M0137 | M0137 | 08 | A099 | M018 | M018 | 08 |
| A010 | M4925 | M4925 | 08 | A022 | M0138 | M0138 | 08 | A099 | M0180 | M0180 | 08 |
| A010 | M4926 | M4926 | 08 | A022 | M0139 | M0139 | 08 | A099 | M0181 | M0181 | 08 |
| A010 | M4927 | M4927 | 08 | A022 | M902 | M902 | 08 | A099 | M0182 | M0182 | 08 |
| A010 | M4928 | M4928 | 08 | A022 | M9020 | M9020 | 08 | A099 | M0183 | M0183 | 08 |
| A010 | M4929 | M4929 | 08 | A022 | M9021 | M9021 | 08 | A099 | M0184 | M0184 | 08 |
| A010 | M902 | M902 | 08 | A022 | M9022 | M9022 | 08 | A099 | M0185 | M0185 | 08 |
| A010 | M9020 | M9020 | 08 | A022 | M9023 | M9023 | 08 | A099 | M0186 | M0186 | 08 |
| A010 | M9021 | M9021 | 08 | A022 | M9024 | M9024 | 08 | A099 | M0187 | M0187 | 08 |
| A010 | M9022 | M9022 | 08 | A022 | M9025 | M9025 | 08 | A099 | M0188 | M0188 | 08 |
| A010 | M9023 | M9023 | 08 | A022 | M9026 | M9026 | 08 | A099 | M0189 | M0189 | 08 |
| A010 | M9024 | M9024 | 08 | A022 | M9027 | M9027 | 08 | A180 | H750 | H750 | 03 |
| A010 | M9025 | M9025 | 08 | A022 | M9028 | M9028 | 08 | A181 | N510 | N510 | 12 |
| A010 | M9026 | M9026 | 08 | A022 | M9029 | M9029 | 08 | A181 | N511 | N511 | 12 |
| A010 | M9027 | M9027 | 08 | A022 | N160 | N160 | 11 | A181 | N512 | N512 | 12 |
| A010 | M9028 | M9028 | 08 | A039 | M013 | M013 | 08 | A181 | N518 | N518 | 12 |
| A010 | M9029 | M9029 | 08 | A039 | M0130 | M0130 | 08 | A181 | N740 | N740 | 13 |
| A011 | M013 | M013 | 08 | A039 | M0131 | M0131 | 08 | A181 | N741 | N741 | 13 |
| A011 | M0130 | M0130 | 08 | A039 | M0132 | M0132 | 08 | A181 | N770 | N770 | 13 |
| A011 | M0131 | M0131 | 08 | A039 | M0133 | M0133 | 08 | A181 | N771 | N771 | 13 |
| A011 | M0132 | M0132 | 08 | A039 | M0134 | M0134 | 08 | A184 | H031 | H031 | 02 |
| A011 | M0133 | M0133 | 08 | A039 | M0135 | M0135 | 08 | A188 | D638 | D638 | 16 |
| A011 | M0134 | M0134 | 08 | A039 | M0136 | M0136 | 08 | A188 | D77 | D77 | 16 |
| A011 | M0135 | M0135 | 08 | A039 | M0137 | M0137 | 08 | A188 | E350 | E350 | 10 |
| A011 | M0136 | M0136 | 08 | A039 | M0138 | M0138 | 08 | A188 | E358 | E358 | 10 |
| A011 | M0137 | M0137 | 08 | A039 | M0139 | M0139 | 08 | A188 | I320 | I320 | 05 |
| A011 | M0138 | M0138 | 08 | A046 | M032 | M032 | 08 | A188 | I390 | I390 | 05 |
| A011 | M0139 | M0139 | 08 | A046 | M0320 | M0320 | 08 | A188 | I391 | I391 | 05 |
| A012 | M013 | M013 | 08 | A046 | M0321 | M0321 | 08 | A188 | I392 | I392 | 05 |
| A012 | M0130 | M0130 | 08 | A046 | M0322 | M0322 | 08 | A188 | I393 | I393 | 05 |
| A012 | M0131 | M0131 | 08 | A046 | M0323 | M0323 | 08 | A188 | I394 | I394 | 05 |
| A012 | M0132 | M0132 | 08 | A046 | M0324 | M0324 | 08 | A188 | I398 | I398 | 05 |
| A012 | M0133 | M0133 | 08 | A046 | M0325 | M0325 | 08 | A188 | I410 | I410 | 05 |
| A012 | M0134 | M0134 | 08 | A046 | M0326 | M0326 | 08 | A188 | I430 | I430 | 05 |
| A012 | M0135 | M0135 | 08 | A046 | M0327 | M0327 | 08 | A188 | I681 | I681 | 01 |
| A012 | M0136 | M0136 | 08 | A046 | M0328 | M0328 | 08 | A188 | I798 | I798 | 05 |
| A012 | M0137 | M0137 | 08 | A046 | M0329 | M0329 | 08 | A188 | K230 | K230 | 06 |
| A012 | M0138 | M0138 | 08 | A049 | M492 | M492 | 08 | A188 | K770 | K770 | 07 |
| A012 | M0139 | M0139 | 08 | A049 | M4920 | M4920 | 08 | A188 | K870 | K870 | 07 |
| A013 | M013 | M013 | 08 | A049 | M4921 | M4921 | 08 | A188 | K871 | K871 | 07 |
| A013 | M0130 | M0130 | 08 | A049 | M4922 | M4922 | 08 | A188 | K938 | K938 | 06 |
| A013 | M0131 | M0131 | 08 | A049 | M4923 | M4923 | 08 | A188 | M368 | M368 | 08 |
| A013 | M0132 | M0132 | 08 | A049 | M4924 | M4924 | 08 | A188 | M630 | M630 | 08 |
| A013 | M0133 | M0133 | 08 | A049 | M4925 | M4925 | 08 | A188 | M738 | M738 | 08 |
| A013 | M0134 | M0134 | 08 | A049 | M4926 | M4926 | 08 | A188 | M7380 | M7380 | 08 |
| A013 | M0135 | M0135 | 08 | A049 | M4927 | M4927 | 08 | A188 | M7381 | M7381 | 08 |

| Dagger | Asterisk | PDx | MDC | Dagger | Asterisk | PDx | MDC | Dagger | Asterisk | PDx | MDC |
|--------|----------|-------|-----|--------|----------|-------|-----|--------|----------|-------|-----|
| A188 | M7382 | M7382 | 08 | A304 | G630 | G630 | 01 | A368 | I410 | I410 | 05 |
| A188 | M7383 | M7383 | 08 | A304 | H031 | H031 | 02 | A368 | I430 | I430 | 05 |
| A188 | M7384 | M7384 | 08 | A304 | H192 | H192 | 02 | A368 | K678 | K678 | 06 |
| A188 | M7385 | M7385 | 08 | A304 | H220 | H220 | 02 | A368 | N160 | N160 | 11 |
| A188 | M7386 | M7386 | 08 | A304 | H320 | H320 | 02 | A368 | N338 | N338 | 11 |
| A188 | M7387 | M7387 | 08 | A304 | M013 | M013 | 08 | A38 | I410 | I410 | 05 |
| A188 | M7388 | M7388 | 08 | A304 | M0130 | M0130 | 08 | A391 | E351 | E351 | 10 |
| A188 | M7389 | M7389 | 08 | A304 | M0131 | M0131 | 08 | A398 | G050 | G050 | 01 |
| A300 | G630 | G630 | 01 | A304 | M0132 | M0132 | 08 | A398 | H131 | H131 | 02 |
| A300 | H031 | H031 | 02 | A304 | M0133 | M0133 | 08 | A398 | H481 | H481 | 02 |
| A300 | H192 | H192 | 02 | A304 | M0134 | M0134 | 08 | A398 | M010 | M010 | 08 |
| A300 | H220 | H220 | 02 | A304 | M0135 | M0135 | 08 | A398 | M0100 | M0100 | 08 |
| A300 | H320 | H320 | 02 | A304 | M0136 | M0136 | 08 | A398 | M0101 | M0101 | 08 |
| A300 | M013 | M013 | 08 | A304 | M0137 | M0137 | 08 | A398 | M0102 | M0102 | 08 |
| A300 | M0130 | M0130 | 08 | A304 | M0138 | M0138 | 08 | A398 | M0103 | M0103 | 08 |
| A300 | M0131 | M0131 | 08 | A304 | M0139 | M0139 | 08 | A398 | M0104 | M0104 | 08 |
| A300 | M0132 | M0132 | 08 | A304 | M630 | M630 | 08 | A398 | M0105 | M0105 | 08 |
| A300 | M0133 | M0133 | 08 | A305 | G630 | G630 | 01 | A398 | M0106 | M0106 | 08 |
| A300 | M0134 | M0134 | 08 | A305 | H031 | H031 | 02 | A398 | M0107 | M0107 | 08 |
| A300 | M0135 | M0135 | 08 | A305 | H192 | H192 | 02 | A398 | M0108 | M0108 | 08 |
| A300 | M0136 | M0136 | 08 | A305 | H220 | H220 | 02 | A398 | M0109 | M0109 | 08 |
| A300 | M0137 | M0137 | 08 | A305 | H320 | H320 | 02 | A398 | M030 | M030 | 08 |
| A300 | M0138 | M0138 | 08 | A305 | M013 | M013 | 08 | A398 | M0300 | M0300 | 08 |
| A300 | M0139 | M0139 | 08 | A305 | M0130 | M0130 | 08 | A398 | M0301 | M0301 | 08 |
| A300 | M630 | M630 | 08 | A305 | M0131 | M0131 | 08 | A398 | M0302 | M0302 | 08 |
| A301 | G630 | G630 | 01 | A305 | M0132 | M0132 | 08 | A398 | M0303 | M0303 | 08 |
| A301 | H031 | H031 | 02 | A305 | M0133 | M0133 | 08 | A398 | M0304 | M0304 | 08 |
| A301 | H192 | H192 | 02 | A305 | M0134 | M0134 | 08 | A398 | M0305 | M0305 | 08 |
| A301 | H220 | H220 | 02 | A305 | M0135 | M0135 | 08 | A398 | M0306 | M0306 | 08 |
| A301 | H320 | H320 | 02 | A305 | M0136 | M0136 | 08 | A398 | M0307 | M0307 | 08 |
| A301 | M013 | M013 | 08 | A305 | M0137 | M0137 | 08 | A398 | M0308 | M0308 | 08 |
| A301 | M0130 | M0130 | 08 | A305 | M0138 | M0138 | 08 | A398 | M0309 | M0309 | 08 |
| A301 | M0131 | M0131 | 08 | A305 | M0139 | M0139 | 08 | A399 | G01 | G01 | 01 |
| A301 | M0132 | M0132 | 08 | A305 | M630 | M630 | 08 | A428 | G01 | G01 | 01 |
| A301 | M0133 | M0133 | 08 | A308 | G630 | G630 | 01 | A428 | G050 | G050 | 01 |
| A301 | M0134 | M0134 | 08 | A308 | H031 | H031 | 02 | A488 | M013 | M013 | 08 |
| A301 | M0135 | M0135 | 08 | A308 | H192 | H192 | 02 | A488 | M0130 | M0130 | 08 |
| A301 | M0136 | M0136 | 08 | A308 | H220 | H220 | 02 | A488 | M0131 | M0131 | 08 |
| A301 | M0137 | M0137 | 08 | A308 | H320 | H320 | 02 | A488 | M0132 | M0132 | 08 |
| A301 | M0138 | M0138 | 08 | A308 | M013 | M013 | 08 | A488 | M0133 | M0133 | 08 |
| A301 | M0139 | M0139 | 08 | A308 | M0130 | M0130 | 08 | A488 | M0134 | M0134 | 08 |
| A301 | M630 | M630 | 08 | A308 | M0131 | M0131 | 08 | A488 | M0135 | M0135 | 08 |
| A302 | G630 | G630 | 01 | A308 | M0132 | M0132 | 08 | A488 | M0136 | M0136 | 08 |
| A302 | H031 | H031 | 02 | A308 | M0133 | M0133 | 08 | A488 | M0137 | M0137 | 08 |
| A302 | H192 | H192 | 02 | A308 | M0134 | M0134 | 08 | A488 | M0138 | M0138 | 08 |
| A302 | H220 | H220 | 02 | A308 | M0135 | M0135 | 08 | A488 | M0139 | M0139 | 08 |
| A302 | H320 | H320 | 02 | A308 | M0136 | M0136 | 08 | A499 | M013 | M013 | 08 |
| A302 | M013 | M013 | 08 | A308 | M0137 | M0137 | 08 | A499 | M0130 | M0130 | 08 |
| A302 | M0130 | M0130 | 08 | A308 | M0138 | M0138 | 08 | A499 | M0131 | M0131 | 08 |
| A302 | M0131 | M0131 | 08 | A308 | M0139 | M0139 | 08 | A499 | M0132 | M0132 | 08 |
| A302 | M0132 | M0132 | 08 | A308 | M630 | M630 | 08 | A499 | M0133 | M0133 | 08 |
| A302 | M0133 | M0133 | 08 | A309 | G630 | G630 | 01 | A499 | M0134 | M0134 | 08 |
| A302 | M0134 | M0134 | 08 | A309 | H031 | H031 | 02 | A499 | M0135 | M0135 | 08 |
| A302 | M0135 | M0135 | 08 | A309 | H192 | H192 | 02 | A499 | M0136 | M0136 | 08 |
| A302 | M0136 | M0136 | 08 | A309 | H220 | H220 | 02 | A499 | M0137 | M0137 | 08 |
| A302 | M0137 | M0137 | 08 | A309 | H320 | H320 | 02 | A499 | M0138 | M0138 | 08 |
| A302 | M0138 | M0138 | 08 | A309 | M013 | M013 | 08 | A499 | M0139 | M0139 | 08 |
| A302 | M0139 | M0139 | 08 | A309 | M0130 | M0130 | 08 | A500 | D77 | D77 | 16 |
| A302 | M630 | M630 | 08 | A309 | M0131 | M0131 | 08 | A500 | H060 | H060 | 02 |
| A303 | G630 | G630 | 01 | A309 | M0132 | M0132 | 08 | A500 | H220 | H220 | 02 |
| A303 | H031 | H031 | 02 | A309 | M0133 | M0133 | 08 | A500 | H320 | H320 | 02 |
| A303 | H192 | H192 | 02 | A309 | M0134 | M0134 | 08 | A500 | H588 | H588 | 02 |
| A303 | H220 | H220 | 02 | A309 | M0135 | M0135 | 08 | A500 | H948 | H948 | 03 |
| A303 | H320 | H320 | 02 | A309 | M0136 | M0136 | 08 | A500 | J998 | J998 | 04 |
| A303 | M013 | M013 | 08 | A309 | M0137 | M0137 | 08 | A500 | K672 | K672 | 06 |
| A303 | M0130 | M0130 | 08 | A309 | M0138 | M0138 | 08 | A500 | K770 | K770 | 07 |
| A303 | M0131 | M0131 | 08 | A309 | M0139 | M0139 | 08 | A500 | M901 | M901 | 08 |
| A303 | M0132 | M0132 | 08 | A309 | M630 | M630 | 08 | A500 | M9010 | M9010 | 08 |
| A303 | M0133 | M0133 | 08 | A321 | G01 | G01 | 01 | A500 | M9011 | M9011 | 08 |
| A303 | M0134 | M0134 | 08 | A321 | G050 | G050 | 01 | A500 | M9012 | M9012 | 08 |
| A303 | M0135 | M0135 | 08 | A328 | I398 | I398 | 05 | A500 | M9013 | M9013 | 08 |
| A303 | M0136 | M0136 | 08 | A328 | I681 | I681 | 01 | A500 | M9014 | M9014 | 08 |
| A303 | M0137 | M0137 | 08 | A368 | G050 | G050 | 01 | A500 | M9015 | M9015 | 08 |
| A303 | M0138 | M0138 | 08 | A368 | G630 | G630 | 01 | A500 | M9016 | M9016 | 08 |
| A303 | M0139 | M0139 | 08 | A368 | H131 | H131 | 02 | A500 | M9017 | M9017 | 08 |
| A303 | M630 | M630 | 08 | A368 | H228 | H228 | 02 | A500 | M9018 | M9018 | 08 |

| Dagger | Asterisk | PDx | MDC | Dagger | Asterisk | PDx | MDC | Dagger | Asterisk | PDx | MDC |
|--------|----------|-------|-----|--------|----------|-------|-----|--------|----------|-------|-----|
| A500 | M9019 | M9019 | 08 | A514 | M9022 | M9022 | 08 | A527 | H758 | H758 | 03 |
| A500 | M902 | M902 | 08 | A514 | M9023 | M9023 | 08 | A527 | H948 | H948 | 03 |
| A500 | M9020 | M9020 | 08 | A514 | M9024 | M9024 | 08 | A527 | I988 | I988 | 05 |
| A500 | M9021 | M9021 | 08 | A514 | M9025 | M9025 | 08 | A527 | J998 | J998 | 04 |
| A500 | M9022 | M9022 | 08 | A514 | M9026 | M9026 | 08 | A527 | K238 | K238 | 06 |
| A500 | M9023 | M9023 | 08 | A514 | M9027 | M9027 | 08 | A527 | K672 | K672 | 06 |
| A500 | M9024 | M9024 | 08 | A514 | M9028 | M9028 | 08 | A527 | K770 | K770 | 07 |
| A500 | M9025 | M9025 | 08 | A514 | M9029 | M9029 | 08 | A527 | K870 | K870 | 07 |
| A500 | M9026 | M9026 | 08 | A514 | N080 | N080 | 11 | A527 | K871 | K871 | 07 |
| A500 | M9027 | M9027 | 08 | A514 | N742 | N742 | 13 | A527 | K938 | K938 | 06 |
| A500 | M9028 | M9028 | 08 | A520 | H368 | H368 | 02 | A527 | L998 | L998 | 09 |
| A500 | M9029 | M9029 | 08 | A520 | I681 | I681 | 01 | A527 | M013 | M013 | 08 |
| A504 | H480 | H480 | 02 | A520 | I688 | I688 | 01 | A527 | M0130 | M0130 | 08 |
| A505 | E358 | E358 | 10 | A521 | H320 | H320 | 02 | A527 | M0131 | M0131 | 08 |
| A505 | I520 | I520 | 05 | A521 | H368 | H368 | 02 | A527 | M0132 | M0132 | 08 |
| A505 | I790 | I790 | 05 | A521 | H480 | H480 | 02 | A527 | M0133 | M0133 | 08 |
| A505 | I791 | I791 | 05 | A521 | H481 | H481 | 02 | A527 | M0134 | M0134 | 08 |
| A505 | I798 | I798 | 05 | A521 | H588 | H588 | 02 | A527 | M0135 | M0135 | 08 |
| A505 | I980 | I980 | 05 | A521 | H940 | H940 | 03 | A527 | M0136 | M0136 | 08 |
| A505 | J998 | J998 | 04 | A521 | H948 | H948 | 03 | A527 | M0137 | M0137 | 08 |
| A505 | K238 | K238 | 06 | A521 | M013 | M013 | 08 | A527 | M0138 | M0138 | 08 |
| A505 | K770 | K770 | 07 | A521 | M0130 | M0130 | 08 | A527 | M0139 | M0139 | 08 |
| A505 | M031 | M031 | 08 | A521 | M0131 | M0131 | 08 | A527 | M031 | M031 | 08 |
| A505 | M0310 | M0310 | 08 | A521 | M0132 | M0132 | 08 | A527 | M0310 | M0310 | 08 |
| A505 | M0311 | M0311 | 08 | A521 | M0133 | M0133 | 08 | A527 | M0311 | M0311 | 08 |
| A505 | M0312 | M0312 | 08 | A521 | M0134 | M0134 | 08 | A527 | M0312 | M0312 | 08 |
| A505 | M0313 | M0313 | 08 | A521 | M0135 | M0135 | 08 | A527 | M0313 | M0313 | 08 |
| A505 | M0314 | M0314 | 08 | A521 | M0136 | M0136 | 08 | A527 | M0314 | M0314 | 08 |
| A505 | M0315 | M0315 | 08 | A521 | M0137 | M0137 | 08 | A527 | M0315 | M0315 | 08 |
| A505 | M0316 | M0316 | 08 | A521 | M0138 | M0138 | 08 | A527 | M0316 | M0316 | 08 |
| A505 | M0317 | M0317 | 08 | A521 | M0139 | M0139 | 08 | A527 | M0317 | M0317 | 08 |
| A505 | M0318 | M0318 | 08 | A521 | M146 | M146 | 08 | A527 | M0318 | M0318 | 08 |
| A505 | M0319 | M0319 | 08 | A521 | M494 | M494 | 08 | A527 | M0319 | M0319 | 08 |
| A505 | M493 | M493 | 08 | A521 | M4940 | M4940 | 08 | A527 | M148 | M148 | 08 |
| A505 | M4930 | M4930 | 08 | A521 | M4941 | M4941 | 08 | A527 | M493 | M493 | 08 |
| A505 | M4931 | M4931 | 08 | A521 | M4942 | M4942 | 08 | A527 | M4930 | M4930 | 08 |
| A505 | M4932 | M4932 | 08 | A521 | M4943 | M4943 | 08 | A527 | M4931 | M4931 | 08 |
| A505 | M4933 | M4933 | 08 | A521 | M4944 | M4944 | 08 | A527 | M4932 | M4932 | 08 |
| A505 | M4934 | M4934 | 08 | A521 | M4945 | M4945 | 08 | A527 | M4933 | M4933 | 08 |
| A505 | M4935 | M4935 | 08 | A521 | M4946 | M4946 | 08 | A527 | M4934 | M4934 | 08 |
| A505 | M4936 | M4936 | 08 | A521 | M4947 | M4947 | 08 | A527 | M4935 | M4935 | 08 |
| A505 | M4937 | M4937 | 08 | A521 | M4948 | M4948 | 08 | A527 | M4936 | M4936 | 08 |
| A505 | M4938 | M4938 | 08 | A521 | M4949 | M4949 | 08 | A527 | M4937 | M4937 | 08 |
| A505 | M4939 | M4939 | 08 | A521 | M902 | M902 | 08 | A527 | M4938 | M4938 | 08 |
| A505 | M902 | M902 | 08 | A521 | M9020 | M9020 | 08 | A527 | M4939 | M4939 | 08 |
| A505 | M9020 | M9020 | 08 | A521 | M9021 | M9021 | 08 | A527 | M630 | M630 | 08 |
| A505 | M9021 | M9021 | 08 | A521 | M9022 | M9022 | 08 | A527 | M638 | M638 | 08 |
| A505 | M9022 | M9022 | 08 | A521 | M9023 | M9023 | 08 | A527 | M680 | M680 | 08 |
| A505 | M9023 | M9023 | 08 | A521 | M9024 | M9024 | 08 | A527 | M6800 | M6800 | 08 |
| A505 | M9024 | M9024 | 08 | A521 | M9025 | M9025 | 08 | A527 | M6801 | M6801 | 08 |
| A505 | M9025 | M9025 | 08 | A521 | M9026 | M9026 | 08 | A527 | M6802 | M6802 | 08 |
| A505 | M9026 | M9026 | 08 | A521 | M9027 | M9027 | 08 | A527 | M6803 | M6803 | 08 |
| A505 | M9027 | M9027 | 08 | A521 | M9028 | M9028 | 08 | A527 | M6804 | M6804 | 08 |
| A505 | M9028 | M9028 | 08 | A521 | M9029 | M9029 | 08 | A527 | M6805 | M6805 | 08 |
| A505 | M9029 | M9029 | 08 | A527 | D638 | D638 | 16 | A527 | M6806 | M6806 | 08 |
| A505 | N080 | N080 | 11 | A527 | D77 | D77 | 16 | A527 | M6807 | M6807 | 08 |
| A514 | G01 | G01 | 01 | A527 | E350 | E350 | 10 | A527 | M6808 | M6808 | 08 |
| A514 | H220 | H220 | 02 | A527 | E351 | E351 | 10 | A527 | M6809 | M6809 | 08 |
| A514 | H320 | H320 | 02 | A527 | E358 | E358 | 10 | A527 | M731 | M731 | 08 |
| A514 | H588 | H588 | 02 | A527 | G598 | G598 | 01 | A527 | M7310 | M7310 | 08 |
| A514 | K770 | K770 | 07 | A527 | H031 | H031 | 02 | A527 | M7311 | M7311 | 08 |
| A514 | M630 | M630 | 08 | A527 | H060 | H060 | 02 | A527 | M7312 | M7312 | 08 |
| A514 | M901 | M901 | 08 | A527 | H063 | H063 | 02 | A527 | M7313 | M7313 | 08 |
| A514 | M9010 | M9010 | 08 | A527 | H131 | H131 | 02 | A527 | M7314 | M7314 | 08 |
| A514 | M9011 | M9011 | 08 | A527 | H190 | H190 | 02 | A527 | M7315 | M7315 | 08 |
| A514 | M9012 | M9012 | 08 | A527 | H192 | H192 | 02 | A527 | M7316 | M7316 | 08 |
| A514 | M9013 | M9013 | 08 | A527 | H198 | H198 | 02 | A527 | M7317 | M7317 | 08 |
| A514 | M9014 | M9014 | 08 | A527 | H220 | H220 | 02 | A527 | M7318 | M7318 | 08 |
| A514 | M9015 | M9015 | 08 | A527 | H228 | H228 | 02 | A527 | M7319 | M7319 | 08 |
| A514 | M9016 | M9016 | 08 | A527 | H288 | H288 | 02 | A527 | M901 | M901 | 08 |
| A514 | M9017 | M9017 | 08 | A527 | H320 | H320 | 02 | A527 | M9010 | M9010 | 08 |
| A514 | M9018 | M9018 | 08 | A527 | H428 | H428 | 02 | A527 | M9011 | M9011 | 08 |
| A514 | M9019 | M9019 | 08 | A527 | H450 | H450 | 02 | A527 | M9012 | M9012 | 08 |
| A514 | M902 | M902 | 08 | A527 | H458 | H458 | 02 | A527 | M9013 | M9013 | 08 |
| A514 | M9020 | M9020 | 08 | A527 | H581 | H581 | 02 | A527 | M9014 | M9014 | 08 |
| A514 | M9021 | M9021 | 08 | A527 | H588 | H588 | 02 | A527 | M9015 | M9015 | 08 |

| Dagger | Asterisk | PDx | MDC | Dagger | Asterisk | PDx | MDC | Dagger | Asterisk | PDx | MDC |
|--------|----------|-------|-----|--------|----------|-------|-----|--------|----------|-------|-----|
| A527 | M9016 | M9016 | 08 | A692 | M0124 | M0124 | 08 | B349 | M015 | M015 | 08 |
| A527 | M9017 | M9017 | 08 | A692 | M0125 | M0125 | 08 | B349 | M0150 | M0150 | 08 |
| A527 | M9018 | M9018 | 08 | A692 | M0126 | M0126 | 08 | B349 | M0151 | M0151 | 08 |
| A527 | M9019 | M9019 | 08 | A692 | M0127 | M0127 | 08 | B349 | M0152 | M0152 | 08 |
| A527 | M902 | M902 | 08 | A692 | M0128 | M0128 | 08 | B349 | M0153 | M0153 | 08 |
| A527 | M9020 | M9020 | 08 | A692 | M0129 | M0129 | 08 | B349 | M0154 | M0154 | 08 |
| A527 | M9021 | M9021 | 08 | A698 | J178 | J178 | 04 | B349 | M0155 | M0155 | 08 |
| A527 | M9022 | M9022 | 08 | A698 | J998 | J998 | 04 | B349 | M0156 | M0156 | 08 |
| A527 | M9023 | M9023 | 08 | A70 | J178 | J178 | 04 | B349 | M0157 | M0157 | 08 |
| A527 | M9024 | M9024 | 08 | A750 | I410 | I410 | 05 | B349 | M0158 | M0158 | 08 |
| A527 | M9025 | M9025 | 08 | A759 | G948 | G948 | 01 | B349 | M0159 | M0159 | 08 |
| A527 | M9026 | M9026 | 08 | A759 | I410 | I410 | 05 | B369 | H622 | H622 | 03 |
| A527 | M9027 | M9027 | 08 | A78 | I398 | I398 | 05 | B372 | H622 | H622 | 03 |
| A527 | M9028 | M9028 | 08 | A78 | J178 | J178 | 04 | B374 | N370 | N370 | 11 |
| A527 | M9029 | M9029 | 08 | B001 | H621 | H621 | 03 | B378 | H622 | H622 | 03 |
| A527 | N080 | N080 | 11 | B008 | K770 | K770 | 07 | B378 | J998 | J998 | 04 |
| A527 | N160 | N160 | 11 | B008 | L998 | L998 | 09 | B388 | N510 | N510 | 12 |
| A527 | N290 | N290 | 11 | B018 | H192 | H192 | 02 | B394 | J172 | J172 | 04 |
| A527 | N291 | N291 | 11 | B022 | H940 | H940 | 03 | B395 | J172 | J172 | 04 |
| A527 | N338 | N338 | 11 | B028 | H621 | H621 | 03 | B399 | H320 | H320 | 02 |
| A527 | N370 | N370 | 11 | B054 | K938 | K938 | 06 | B399 | J172 | J172 | 04 |
| A527 | N378 | N378 | 11 | B068 | J171 | J171 | 04 | B400 | J998 | J998 | 04 |
| A527 | N510 | N510 | 12 | B068 | M014 | M014 | 08 | B401 | J998 | J998 | 04 |
| A527 | N511 | N511 | 12 | B068 | M0140 | M0140 | 08 | B402 | J998 | J998 | 04 |
| A527 | N518 | N518 | 12 | B068 | M0141 | M0141 | 08 | B403 | L998 | L998 | 09 |
| A527 | N742 | N742 | 13 | B068 | M0142 | M0142 | 08 | B408 | G052 | G052 | 01 |
| A527 | N771 | N771 | 13 | B068 | M0143 | M0143 | 08 | B410 | J998 | J998 | 04 |
| A542 | N080 | N080 | 11 | B068 | M0144 | M0144 | 08 | B420 | J998 | J998 | 04 |
| A542 | N291 | N291 | 11 | B068 | M0145 | M0145 | 08 | B428 | G021 | G021 | 01 |
| A542 | N743 | N743 | 13 | B068 | M0146 | M0146 | 08 | B428 | M016 | M016 | 08 |
| A548 | G01 | G01 | 01 | B068 | M0147 | M0147 | 08 | B428 | M0160 | M0160 | 08 |
| A548 | G07 | G07 | 01 | B068 | M0148 | M0148 | 08 | B428 | M0161 | M0161 | 08 |
| A548 | I320 | I320 | 05 | B068 | M0149 | M0149 | 08 | B428 | M0162 | M0162 | 08 |
| A548 | I390 | I390 | 05 | B080 | H031 | H031 | 02 | B428 | M0163 | M0163 | 08 |
| A548 | I391 | I391 | 05 | B081 | H031 | H031 | 02 | B428 | M0164 | M0164 | 08 |
| A548 | I392 | I392 | 05 | B199 | M032 | M032 | 08 | B428 | M0165 | M0165 | 08 |
| A548 | I393 | I393 | 05 | B199 | M0320 | M0320 | 08 | B428 | M0166 | M0166 | 08 |
| A548 | I394 | I394 | 05 | B199 | M0321 | M0321 | 08 | B428 | M0167 | M0167 | 08 |
| A548 | I398 | I398 | 05 | B199 | M0322 | M0322 | 08 | B428 | M0168 | M0168 | 08 |
| A548 | I410 | I410 | 05 | B199 | M0323 | M0323 | 08 | B428 | M0169 | M0169 | 08 |
| A548 | I520 | I520 | 05 | B199 | M0324 | M0324 | 08 | B430 | L998 | L998 | 09 |
| A548 | J170 | J170 | 04 | B199 | M0325 | M0325 | 08 | B431 | G07 | G07 | 01 |
| A548 | K671 | K671 | 06 | B199 | M0326 | M0326 | 08 | B432 | L998 | L998 | 09 |
| A548 | L86 | L86 | 10 | B199 | M0327 | M0327 | 08 | B440 | J172 | J172 | 04 |
| A548 | L998 | L998 | 09 | B199 | M0328 | M0328 | 08 | B440 | J998 | J998 | 04 |
| A561 | N744 | N744 | 13 | B199 | M0329 | M0329 | 08 | B441 | J172 | J172 | 04 |
| A590 | N338 | N338 | 11 | B250 | J171 | J171 | 04 | B441 | J998 | J998 | 04 |
| A590 | N370 | N370 | 11 | B258 | G051 | G051 | 01 | B442 | J998 | J998 | 04 |
| A590 | N748 | N748 | 13 | B268 | G630 | G630 | 01 | B448 | H622 | H622 | 03 |
| A590 | N771 | N771 | 13 | B268 | I411 | I411 | 05 | B450 | J998 | J998 | 04 |
| A600 | N748 | N748 | 13 | B268 | K770 | K770 | 07 | B451 | G021 | G021 | 01 |
| A600 | N770 | N770 | 13 | B268 | M015 | M015 | 08 | B451 | G052 | G052 | 01 |
| A600 | N771 | N771 | 13 | B268 | M0150 | M0150 | 08 | B452 | L998 | L998 | 09 |
| A600 | N778 | N778 | 13 | B268 | M0151 | M0151 | 08 | B453 | M902 | M902 | 08 |
| A601 | K938 | K938 | 06 | B268 | M0152 | M0152 | 08 | B453 | M9020 | M9020 | 08 |
| A64 | N370 | N370 | 11 | B268 | M0153 | M0153 | 08 | B453 | M9021 | M9021 | 08 |
| A64 | N771 | N771 | 13 | B268 | M0154 | M0154 | 08 | B453 | M9022 | M9022 | 08 |
| A660 | H031 | H031 | 02 | B268 | M0155 | M0155 | 08 | B453 | M9023 | M9023 | 08 |
| A661 | H031 | H031 | 02 | B268 | M0156 | M0156 | 08 | B453 | M9024 | M9024 | 08 |
| A662 | H031 | H031 | 02 | B268 | M0157 | M0157 | 08 | B453 | M9025 | M9025 | 08 |
| A663 | H031 | H031 | 02 | B268 | M0158 | M0158 | 08 | B453 | M9026 | M9026 | 08 |
| A664 | H031 | H031 | 02 | B268 | M0159 | M0159 | 08 | B453 | M9027 | M9027 | 08 |
| A665 | H031 | H031 | 02 | B268 | N080 | N080 | 11 | B453 | M9028 | M9028 | 08 |
| A665 | J998 | J998 | 04 | B268 | N748 | N748 | 13 | B453 | M9029 | M9029 | 08 |
| A666 | H031 | H031 | 02 | B270 | G020 | G020 | 01 | B460 | J998 | J998 | 04 |
| A667 | H031 | H031 | 02 | B270 | G630 | G630 | 01 | B461 | G998 | G998 | 01 |
| A668 | H031 | H031 | 02 | B270 | K770 | K770 | 07 | B462 | K938 | K938 | 06 |
| A669 | H031 | H031 | 02 | B271 | G020 | G020 | 01 | B463 | L998 | L998 | 09 |
| A672 | I981 | I981 | 05 | B271 | G630 | G630 | 01 | B479 | M902 | M902 | 08 |
| A692 | G01 | G01 | 01 | B278 | G020 | G020 | 01 | B479 | M9020 | M9020 | 08 |
| A692 | G630 | G630 | 01 | B278 | G630 | G630 | 01 | B479 | M9021 | M9021 | 08 |
| A692 | M012 | M012 | 08 | B279 | G020 | G020 | 01 | B479 | M9022 | M9022 | 08 |
| A692 | M0120 | M0120 | 08 | B279 | G630 | G630 | 01 | B479 | M9023 | M9023 | 08 |
| A692 | M0121 | M0121 | 08 | B338 | K770 | K770 | 07 | B479 | M9024 | M9024 | 08 |
| A692 | M0122 | M0122 | 08 | B349 | H621 | H621 | 03 | B479 | M9025 | M9025 | 08 |
| A692 | M0123 | M0123 | 08 | B349 | H671 | H671 | 03 | B479 | M9026 | M9026 | 08 |

| Dagger | Asterisk | PDx | MDC | Dagger | Asterisk | PDx | MDC | Dagger | Asterisk | PDx | MDC |
|--------|----------|-------|-----|--------|----------|-------|-----|--------|----------|-------|-----|
| B479 | M9027 | M9027 | 08 | B651 | M631 | M631 | 08 | B73 | H030 | H030 | 02 |
| B479 | M9028 | M9028 | 08 | B651 | N080 | N080 | 11 | B73 | H428 | H428 | 02 |
| B479 | M9029 | M9029 | 08 | B651 | N220 | N220 | 11 | B73 | H451 | H451 | 02 |
| B483 | K938 | K938 | 06 | B651 | N291 | N291 | 11 | B740 | H130 | H130 | 02 |
| B49 | G021 | G021 | 01 | B651 | N338 | N338 | 11 | B740 | N518 | N518 | 12 |
| B49 | H192 | H192 | 02 | B652 | D77 | D77 | 16 | B741 | H130 | H130 | 02 |
| B49 | J998 | J998 | 04 | B652 | G07 | G07 | 01 | B741 | N518 | N518 | 12 |
| B49 | K938 | K938 | 06 | B652 | I521 | I521 | 05 | B742 | H130 | H130 | 02 |
| B49 | M016 | M016 | 08 | B652 | I982 | I982 | 06 | B742 | N518 | N518 | 12 |
| B49 | M0160 | M0160 | 08 | B652 | J173 | J173 | 04 | B743 | H030 | H030 | 02 |
| B49 | M0161 | M0161 | 08 | B652 | J998 | J998 | 04 | B743 | H130 | H130 | 02 |
| B49 | M0162 | M0162 | 08 | B652 | K770 | K770 | 07 | B743 | N518 | N518 | 12 |
| B49 | M0163 | M0163 | 08 | B652 | M631 | M631 | 08 | B744 | H130 | H130 | 02 |
| B49 | M0164 | M0164 | 08 | B652 | N080 | N080 | 11 | B744 | N518 | N518 | 12 |
| B49 | M0165 | M0165 | 08 | B652 | N220 | N220 | 11 | B748 | H130 | H130 | 02 |
| B49 | M0166 | M0166 | 08 | B652 | N291 | N291 | 11 | B748 | N518 | N518 | 12 |
| B49 | M0167 | M0167 | 08 | B652 | N338 | N338 | 11 | B749 | H130 | H130 | 02 |
| B49 | M0168 | M0168 | 08 | B658 | D77 | D77 | 16 | B749 | J91 | J91 | 04 |
| B49 | M0169 | M0169 | 08 | B658 | G07 | G07 | 01 | B749 | M018 | M018 | 08 |
| B49 | M632 | M632 | 08 | B658 | I521 | I521 | 05 | B749 | M0180 | M0180 | 08 |
| B550 | H030 | H030 | 02 | B658 | I982 | I982 | 06 | B749 | M0181 | M0181 | 08 |
| B551 | H030 | H030 | 02 | B658 | J173 | J173 | 04 | B749 | M0182 | M0182 | 08 |
| B552 | H030 | H030 | 02 | B658 | J998 | J998 | 04 | B749 | M0183 | M0183 | 08 |
| B559 | H030 | H030 | 02 | B658 | K770 | K770 | 07 | B749 | M0184 | M0184 | 08 |
| B560 | F028 | F028 | 19 | B658 | M631 | M631 | 08 | B749 | M0185 | M0185 | 08 |
| B560 | F0280 | F0280 | 19 | B658 | N080 | N080 | 11 | B749 | M0186 | M0186 | 08 |
| B560 | F0281 | F0281 | 19 | B658 | N220 | N220 | 11 | B749 | M0187 | M0187 | 08 |
| B560 | F0282 | F0282 | 19 | B658 | N291 | N291 | 11 | B749 | M0188 | M0188 | 08 |
| B560 | F0283 | F0283 | 19 | B658 | N338 | N338 | 11 | B749 | M0189 | M0189 | 08 |
| B560 | F0284 | F0284 | 19 | B659 | D77 | D77 | 16 | B749 | N518 | N518 | 12 |
| B560 | G028 | G028 | 01 | B659 | G07 | G07 | 01 | B75 | G052 | G052 | 01 |
| B560 | G052 | G052 | 01 | B659 | I521 | I521 | 05 | B75 | M631 | M631 | 08 |
| B561 | F028 | F028 | 19 | B659 | I982 | I982 | 06 | B769 | D638 | D638 | 16 |
| B561 | F0280 | F0280 | 19 | B659 | J173 | J173 | 04 | B778 | J173 | J173 | 04 |
| B561 | F0281 | F0281 | 19 | B659 | J998 | J998 | 04 | B789 | N080 | N080 | 11 |
| B561 | F0282 | F0282 | 19 | B659 | K770 | K770 | 07 | B80 | N771 | N771 | 13 |
| B561 | F0283 | F0283 | 19 | B659 | M631 | M631 | 08 | B830 | H451 | H451 | 02 |
| B561 | F0284 | F0284 | 19 | B659 | N080 | N080 | 11 | B832 | G052 | G052 | 01 |
| B561 | G028 | G028 | 01 | B659 | N220 | N220 | 11 | B839 | K678 | K678 | 06 |
| B561 | G052 | G052 | 01 | B659 | N291 | N291 | 11 | B839 | M018 | M018 | 08 |
| B569 | F028 | F028 | 19 | B659 | N338 | N338 | 11 | B839 | M0180 | M0180 | 08 |
| B569 | F0280 | F0280 | 19 | B672 | M902 | M902 | 08 | B839 | M0181 | M0181 | 08 |
| B569 | F0281 | F0281 | 19 | B672 | M9020 | M9020 | 08 | B839 | M0182 | M0182 | 08 |
| B569 | F0282 | F0282 | 19 | B672 | M9021 | M9021 | 08 | B839 | M0183 | M0183 | 08 |
| B569 | F0283 | F0283 | 19 | B672 | M9022 | M9022 | 08 | B839 | M0184 | M0184 | 08 |
| B569 | F0284 | F0284 | 19 | B672 | M9023 | M9023 | 08 | B839 | M0185 | M0185 | 08 |
| B569 | G028 | G028 | 01 | B672 | M9024 | M9024 | 08 | B839 | M0186 | M0186 | 08 |
| B569 | G052 | G052 | 01 | B672 | M9025 | M9025 | 08 | B839 | M0187 | M0187 | 08 |
| B573 | K931 | K931 | 06 | B672 | M9026 | M9026 | 08 | B839 | M0188 | M0188 | 08 |
| B573 | K938 | K938 | 06 | B672 | M9027 | M9027 | 08 | B839 | M0189 | M0189 | 08 |
| B574 | F028 | F028 | 19 | B672 | M9028 | M9028 | 08 | B853 | H030 | H030 | 02 |
| B574 | F0280 | F0280 | 19 | B672 | M9029 | M9029 | 08 | B872 | H061 | H061 | 02 |
| B574 | F0281 | F0281 | 19 | B673 | E350 | E350 | 10 | B872 | H588 | H588 | 02 |
| B574 | F0282 | F0282 | 19 | B673 | H061 | H061 | 02 | B873 | J998 | J998 | 04 |
| B574 | F0283 | F0283 | 19 | B674 | H061 | H061 | 02 | B874 | H948 | H948 | 03 |
| B574 | F0284 | F0284 | 19 | B676 | H061 | H061 | 02 | B878 | K938 | K938 | 06 |
| B588 | I412 | I412 | 05 | B677 | H061 | H061 | 02 | B880 | H030 | H030 | 02 |
| B588 | M631 | M631 | 08 | B679 | D77 | D77 | 16 | B89 | G028 | G028 | 01 |
| B588 | N160 | N160 | 11 | B679 | G948 | G948 | 01 | B89 | G052 | G052 | 01 |
| B601 | H131 | H131 | 02 | B679 | H061 | H061 | 02 | B89 | G531 | G531 | 01 |
| B601 | H192 | H192 | 02 | B679 | J998 | J998 | 04 | B89 | G630 | G630 | 01 |
| B602 | G052 | G052 | 01 | B698 | M631 | M631 | 08 | B89 | G734 | G734 | 01 |
| B650 | D77 | D77 | 16 | B700 | D638 | D638 | 16 | B89 | G940 | G940 | 01 |
| B650 | G07 | G07 | 01 | B719 | G052 | G052 | 01 | B89 | H030 | H030 | 02 |
| B650 | I521 | I521 | 05 | B719 | G948 | G948 | 01 | B89 | H061 | H061 | 02 |
| B650 | I982 | I982 | 06 | B72 | M018 | M018 | 08 | B89 | H131 | H131 | 02 |
| B650 | J173 | J173 | 04 | B72 | M0180 | M0180 | 08 | B89 | H192 | H192 | 02 |
| B650 | J998 | J998 | 04 | B72 | M0181 | M0181 | 08 | B89 | H220 | H220 | 02 |
| B650 | K770 | K770 | 07 | B72 | M0182 | M0182 | 08 | B89 | H623 | H623 | 03 |
| B650 | M631 | M631 | 08 | B72 | M0183 | M0183 | 08 | B89 | H750 | H750 | 03 |
| B651 | D77 | D77 | 16 | B72 | M0184 | M0184 | 08 | B89 | H940 | H940 | 03 |
| B651 | G07 | G07 | 01 | B72 | M0185 | M0185 | 08 | B89 | M018 | M018 | 08 |
| B651 | I521 | I521 | 05 | B72 | M0186 | M0186 | 08 | B89 | M0180 | M0180 | 08 |
| B651 | I982 | I982 | 06 | B72 | M0187 | M0187 | 08 | B89 | M0181 | M0181 | 08 |
| B651 | J173 | J173 | 04 | B72 | M0188 | M0188 | 08 | B89 | M0182 | M0182 | 08 |
| B651 | J998 | J998 | 04 | B72 | M0189 | M0189 | 08 | B89 | M0183 | M0183 | 08 |

| Dagger | Asterisk | PDx | MDC | Dagger | Asterisk | PDx | MDC | Dagger | Asterisk | PDx | MDC |
|--------|----------|-------|-----|--------|----------|-------|-----|--------|----------|-------|-----|
| B89 | M0184 | M0184 | 08 | D690 | M364 | M364 | 08 | E033 | F0281 | F0281 | 19 |
| B89 | M0185 | M0185 | 08 | D690 | N082 | N082 | 11 | E033 | F0282 | F0282 | 19 |
| B89 | M0186 | M0186 | 08 | D759 | M363 | M363 | 08 | E033 | F0283 | F0283 | 19 |
| B89 | M0187 | M0187 | 08 | D800 | M368 | M368 | 08 | E033 | F0284 | F0284 | 19 |
| B89 | M0188 | M0188 | 08 | D801 | M148 | M148 | 08 | E033 | G132 | G132 | 01 |
| B89 | M0189 | M0189 | 08 | D801 | M368 | M368 | 08 | E034 | F028 | F028 | 19 |
| B908 | E351 | E351 | 10 | D802 | M368 | M368 | 08 | E034 | F0280 | F0280 | 19 |
| B908 | N291 | N291 | 11 | D803 | M368 | M368 | 08 | E034 | F0281 | F0281 | 19 |
| B99 | G052 | G052 | 01 | D804 | M368 | M368 | 08 | E034 | F0282 | F0282 | 19 |
| B99 | G531 | G531 | 01 | D805 | M368 | M368 | 08 | E034 | F0283 | F0283 | 19 |
| B99 | G630 | G630 | 01 | D806 | M368 | M368 | 08 | E034 | F0284 | F0284 | 19 |
| B99 | G734 | G734 | 01 | D807 | M368 | M368 | 08 | E034 | G132 | G132 | 01 |
| B99 | G940 | G940 | 01 | D808 | M368 | M368 | 08 | E035 | F028 | F028 | 19 |
| B99 | H131 | H131 | 02 | D809 | M368 | M368 | 08 | E035 | F0280 | F0280 | 19 |
| B99 | H192 | H192 | 02 | D868 | G532 | G532 | 01 | E035 | F0281 | F0281 | 19 |
| B99 | H220 | H220 | 02 | D868 | G638 | G638 | 01 | E035 | F0282 | F0282 | 19 |
| B99 | H623 | H623 | 03 | D868 | G737 | G737 | 01 | E035 | F0283 | F0283 | 19 |
| B99 | H750 | H750 | 03 | D868 | H221 | H221 | 02 | E035 | F0284 | F0284 | 19 |
| B99 | H940 | H940 | 03 | D868 | I418 | I418 | 05 | E035 | G132 | G132 | 01 |
| B99 | J178 | J178 | 04 | D868 | I438 | I438 | 05 | E038 | F028 | F028 | 19 |
| B99 | M018 | M018 | 08 | D868 | K778 | K778 | 07 | E038 | F0280 | F0280 | 19 |
| B99 | M0180 | M0180 | 08 | D868 | M148 | M148 | 08 | E038 | F0281 | F0281 | 19 |
| B99 | M0181 | M0181 | 08 | D868 | M633 | M633 | 08 | E038 | F0282 | F0282 | 19 |
| B99 | M0182 | M0182 | 08 | D868 | N162 | N162 | 11 | E038 | F0283 | F0283 | 19 |
| B99 | M0183 | M0183 | 08 | D869 | N162 | N162 | 11 | E038 | F0284 | F0284 | 19 |
| B99 | M0184 | M0184 | 08 | D891 | J998 | J998 | 04 | E038 | G132 | G132 | 01 |
| B99 | M0185 | M0185 | 08 | D891 | N082 | N082 | 11 | E039 | D638 | D638 | 16 |
| B99 | M0186 | M0186 | 08 | D891 | N162 | N162 | 11 | E039 | F028 | F028 | 19 |
| B99 | M0187 | M0187 | 08 | E009 | G735 | G735 | 01 | E039 | F0280 | F0280 | 19 |
| B99 | M0188 | M0188 | 08 | E010 | F028 | F028 | 19 | E039 | F0281 | F0281 | 19 |
| B99 | M0189 | M0189 | 08 | E010 | F0280 | F0280 | 19 | E039 | F0282 | F0282 | 19 |
| B99 | M032 | M032 | 08 | E010 | F0281 | F0281 | 19 | E039 | F0283 | F0283 | 19 |
| B99 | M0320 | M0320 | 08 | E010 | F0282 | F0282 | 19 | E039 | F0284 | F0284 | 19 |
| B99 | M0321 | M0321 | 08 | E010 | F0283 | F0283 | 19 | E039 | G132 | G132 | 01 |
| B99 | M0322 | M0322 | 08 | E010 | F0284 | F0284 | 19 | E039 | G328 | G328 | 01 |
| B99 | M0323 | M0323 | 08 | E011 | F028 | F028 | 19 | E039 | G735 | G735 | 01 |
| B99 | M0324 | M0324 | 08 | E011 | F0280 | F0280 | 19 | E039 | H281 | H281 | 02 |
| B99 | M0325 | M0325 | 08 | E011 | F0281 | F0281 | 19 | E039 | M145 | M145 | 08 |
| B99 | M0326 | M0326 | 08 | E011 | F0282 | F0282 | 19 | E050 | G730 | G730 | 01 |
| B99 | M0327 | M0327 | 08 | E011 | F0283 | F0283 | 19 | E050 | G735 | G735 | 01 |
| B99 | M0328 | M0328 | 08 | E011 | F0284 | F0284 | 19 | E050 | H062 | H062 | 02 |
| B99 | M0329 | M0329 | 08 | E012 | F028 | F028 | 19 | E050 | M145 | M145 | 08 |
| D510 | G320 | G320 | 01 | E012 | F0280 | F0280 | 19 | E051 | G730 | G730 | 01 |
| D510 | G634 | G634 | 01 | E012 | F0281 | F0281 | 19 | E051 | G735 | G735 | 01 |
| D513 | G320 | G320 | 01 | E012 | F0282 | F0282 | 19 | E051 | H062 | H062 | 02 |
| D513 | G634 | G634 | 01 | E012 | F0283 | F0283 | 19 | E051 | M145 | M145 | 08 |
| D519 | G320 | G320 | 01 | E012 | F0284 | F0284 | 19 | E052 | G730 | G730 | 01 |
| D569 | M363 | M363 | 08 | E018 | F028 | F028 | 19 | E052 | G735 | G735 | 01 |
| D570 | H368 | H368 | 02 | E018 | F0280 | F0280 | 19 | E052 | H062 | H062 | 02 |
| D570 | M140 | M140 | 08 | E018 | F0281 | F0281 | 19 | E052 | M145 | M145 | 08 |
| D570 | N082 | N082 | 11 | E018 | F0282 | F0282 | 19 | E053 | G730 | G730 | 01 |
| D571 | H368 | H368 | 02 | E018 | F0283 | F0283 | 19 | E053 | G735 | G735 | 01 |
| D571 | M140 | M140 | 08 | E018 | F0284 | F0284 | 19 | E053 | H062 | H062 | 02 |
| D571 | N082 | N082 | 11 | E030 | F028 | F028 | 19 | E053 | M145 | M145 | 08 |
| D572 | H368 | H368 | 02 | E030 | F0280 | F0280 | 19 | E054 | G730 | G730 | 01 |
| D572 | M140 | M140 | 08 | E030 | F0281 | F0281 | 19 | E054 | G735 | G735 | 01 |
| D572 | N082 | N082 | 11 | E030 | F0282 | F0282 | 19 | E054 | H062 | H062 | 02 |
| D573 | H368 | H368 | 02 | E030 | F0283 | F0283 | 19 | E054 | M145 | M145 | 08 |
| D573 | M140 | M140 | 08 | E030 | F0284 | F0284 | 19 | E055 | G730 | G730 | 01 |
| D573 | N082 | N082 | 11 | E030 | G132 | G132 | 01 | E055 | G735 | G735 | 01 |
| D578 | H368 | H368 | 02 | E031 | F028 | F028 | 19 | E055 | H062 | H062 | 02 |
| D578 | M140 | M140 | 08 | E031 | F0280 | F0280 | 19 | E055 | M145 | M145 | 08 |
| D578 | N082 | N082 | 11 | E031 | F0281 | F0281 | 19 | E058 | G730 | G730 | 01 |
| D582 | M363 | M363 | 08 | E031 | F0282 | F0282 | 19 | E058 | G735 | G735 | 01 |
| D582 | M904 | M904 | 08 | E031 | F0283 | F0283 | 19 | E058 | H062 | H062 | 02 |
| D582 | M9040 | M9040 | 08 | E031 | F0284 | F0284 | 19 | E058 | M145 | M145 | 08 |
| D582 | M9041 | M9041 | 08 | E031 | G132 | G132 | 01 | E059 | G730 | G730 | 01 |
| D582 | M9042 | M9042 | 08 | E032 | F028 | F028 | 19 | E059 | G735 | G735 | 01 |
| D582 | M9043 | M9043 | 08 | E032 | F0280 | F0280 | 19 | E059 | G990 | G990 | 01 |
| D582 | M9044 | M9044 | 08 | E032 | F0281 | F0281 | 19 | E059 | H038 | H038 | 02 |
| D582 | M9045 | M9045 | 08 | E032 | F0282 | F0282 | 19 | E059 | H062 | H062 | 02 |
| D582 | M9046 | M9046 | 08 | E032 | F0283 | F0283 | 19 | E059 | I438 | I438 | 05 |
| D582 | M9047 | M9047 | 08 | E032 | F0284 | F0284 | 19 | E059 | M145 | M145 | 08 |
| D582 | M9048 | M9048 | 08 | E032 | G132 | G132 | 01 | E105 | I792 | I792 | 05 |
| D582 | M9049 | M9049 | 08 | E033 | F028 | F028 | 19 | E106 | M142 | M142 | 08 |
| D66 | M362 | M362 | 08 | E033 | F0280 | F0280 | 19 | E106 | M146 | M146 | 08 |

| Dagger | Asterisk | PDx | MDC | Dagger | Asterisk | PDx | MDC | Dagger | Asterisk | PDx | MDC |
|--------|----------|-------|-----|--------|----------|-------|-----|--------|----------|-------|-----|
| E115 | I792 | I792 | 05 | E52 | F0282 | F0282 | 19 | E753 | F0280 | F0280 | 19 |
| E116 | M142 | M142 | 08 | E52 | F0283 | F0283 | 19 | E753 | F0281 | F0281 | 19 |
| E116 | M146 | M146 | 08 | E52 | F0284 | F0284 | 19 | E753 | F0282 | F0282 | 19 |
| E125 | I792 | I792 | 05 | E52 | G328 | G328 | 01 | E753 | F0283 | F0283 | 19 |
| E126 | M142 | M142 | 08 | E52 | G634 | G634 | 01 | E753 | F0284 | F0284 | 19 |
| E126 | M146 | M146 | 08 | E52 | K938 | K938 | 06 | E753 | G328 | G328 | 01 |
| E135 | I792 | I792 | 05 | E530 | K938 | K938 | 06 | E753 | G736 | G736 | 01 |
| E136 | M142 | M142 | 08 | E538 | F028 | F028 | 19 | E753 | H368 | H368 | 02 |
| E136 | M146 | M146 | 08 | E538 | F0280 | F0280 | 19 | E754 | F028 | F028 | 19 |
| E146 | L998 | L998 | 09 | E538 | F0281 | F0281 | 19 | E754 | F0280 | F0280 | 19 |
| E146 | M142 | M142 | 08 | E538 | F0282 | F0282 | 19 | E754 | F0281 | F0281 | 19 |
| E146 | M146 | M146 | 08 | E538 | F0283 | F0283 | 19 | E754 | F0282 | F0282 | 19 |
| E146 | M908 | M908 | 08 | E538 | F0284 | F0284 | 19 | E754 | F0283 | F0283 | 19 |
| E146 | M9080 | M9080 | 08 | E538 | G320 | G320 | 01 | E754 | F0284 | F0284 | 19 |
| E146 | M9081 | M9081 | 08 | E538 | G328 | G328 | 01 | E754 | H368 | H368 | 02 |
| E146 | M9082 | M9082 | 08 | E538 | G634 | G634 | 01 | E755 | F028 | F028 | 19 |
| E146 | M9083 | M9083 | 08 | E539 | G328 | G328 | 01 | E755 | F0280 | F0280 | 19 |
| E146 | M9084 | M9084 | 08 | E539 | G634 | G634 | 01 | E755 | F0281 | F0281 | 19 |
| E146 | M9085 | M9085 | 08 | E539 | K938 | K938 | 06 | E755 | F0282 | F0282 | 19 |
| E146 | M9086 | M9086 | 08 | E54 | D77 | D77 | 16 | E755 | F0283 | F0283 | 19 |
| E146 | M9087 | M9087 | 08 | E54 | K938 | K938 | 06 | E755 | F0284 | F0284 | 19 |
| E146 | M9088 | M9088 | 08 | E54 | M145 | M145 | 08 | E755 | G736 | G736 | 01 |
| E146 | M9089 | M9089 | 08 | E54 | M908 | M908 | 08 | E755 | H368 | H368 | 02 |
| E161 | G948 | G948 | 01 | E54 | M9080 | M9080 | 08 | E756 | F028 | F028 | 19 |
| E162 | G633 | G633 | 01 | E54 | M9081 | M9081 | 08 | E756 | F0280 | F0280 | 19 |
| E200 | G735 | G735 | 01 | E54 | M9082 | M9082 | 08 | E756 | F0281 | F0281 | 19 |
| E200 | H281 | H281 | 02 | E54 | M9083 | M9083 | 08 | E756 | F0282 | F0282 | 19 |
| E201 | G735 | G735 | 01 | E54 | M9084 | M9084 | 08 | E756 | F0283 | F0283 | 19 |
| E201 | H281 | H281 | 02 | E54 | M9085 | M9085 | 08 | E756 | F0284 | F0284 | 19 |
| E208 | G735 | G735 | 01 | E54 | M9086 | M9086 | 08 | E756 | G328 | G328 | 01 |
| E208 | H281 | H281 | 02 | E54 | M9087 | M9087 | 08 | E756 | G736 | G736 | 01 |
| E209 | G735 | G735 | 01 | E54 | M9088 | M9088 | 08 | E756 | H368 | H368 | 02 |
| E209 | H281 | H281 | 02 | E54 | M9089 | M9089 | 08 | E761 | G328 | G328 | 01 |
| E210 | M498 | M498 | 08 | E569 | G328 | G328 | 01 | E762 | M498 | M498 | 08 |
| E210 | M4980 | M4980 | 08 | E569 | G634 | G634 | 01 | E762 | M4980 | M4980 | 08 |
| E210 | M4981 | M4981 | 08 | E569 | G998 | G998 | 01 | E762 | M4981 | M4981 | 08 |
| E210 | M4982 | M4982 | 08 | E639 | G634 | G634 | 01 | E762 | M4982 | M4982 | 08 |
| E210 | M4983 | M4983 | 08 | E639 | H281 | H281 | 02 | E762 | M4983 | M4983 | 08 |
| E210 | M4984 | M4984 | 08 | E639 | I432 | I432 | 05 | E762 | M4984 | M4984 | 08 |
| E210 | M4985 | M4985 | 08 | E639 | K938 | K938 | 06 | E762 | M4985 | M4985 | 08 |
| E210 | M4986 | M4986 | 08 | E639 | M145 | M145 | 08 | E762 | M4986 | M4986 | 08 |
| E210 | M4987 | M4987 | 08 | E702 | H038 | H038 | 02 | E762 | M4987 | M4987 | 08 |
| E210 | M4988 | M4988 | 08 | E702 | M145 | M145 | 08 | E762 | M4988 | M4988 | 08 |
| E210 | M4989 | M4989 | 08 | E702 | M368 | M368 | 08 | E762 | M4989 | M4989 | 08 |
| E213 | G735 | G735 | 01 | E720 | H420 | H420 | 02 | E763 | G328 | G328 | 01 |
| E213 | M141 | M141 | 08 | E720 | N163 | N163 | 11 | E763 | I528 | I528 | 05 |
| E220 | M145 | M145 | 08 | E720 | N298 | N298 | 11 | E783 | K778 | K778 | 07 |
| E230 | G735 | G735 | 01 | E740 | G736 | G736 | 01 | E786 | N084 | N084 | 11 |
| E249 | G735 | G735 | 01 | E740 | I431 | I431 | 05 | E788 | M143 | M143 | 08 |
| E271 | G735 | G735 | 01 | E740 | K778 | K778 | 07 | E791 | M140 | M140 | 08 |
| E349 | G633 | G633 | 01 | E740 | N163 | N163 | 11 | E798 | N228 | N228 | 11 |
| E349 | G730 | G730 | 01 | E750 | F028 | F028 | 19 | E802 | G633 | G633 | 01 |
| E349 | G735 | G735 | 01 | E750 | F0280 | F0280 | 19 | E830 | F028 | F028 | 19 |
| E349 | G990 | G990 | 01 | E750 | F0281 | F0281 | 19 | E830 | F0280 | F0280 | 19 |
| E349 | H281 | H281 | 02 | E750 | F0282 | F0282 | 19 | E830 | F0281 | F0281 | 19 |
| E349 | H420 | H420 | 02 | E750 | F0283 | F0283 | 19 | E830 | F0282 | F0282 | 19 |
| E349 | M145 | M145 | 08 | E750 | F0284 | F0284 | 19 | E830 | F0283 | F0283 | 19 |
| E349 | M821 | M821 | 08 | E750 | H368 | H368 | 02 | E830 | F0284 | F0284 | 19 |
| E349 | M8210 | M8210 | 08 | E751 | F028 | F028 | 19 | E830 | G998 | G998 | 01 |
| E349 | M8211 | M8211 | 08 | E751 | F0280 | F0280 | 19 | E830 | N163 | N163 | 11 |
| E349 | M8212 | M8212 | 08 | E751 | F0281 | F0281 | 19 | E831 | J998 | J998 | 04 |
| E349 | M8213 | M8213 | 08 | E751 | F0282 | F0282 | 19 | E831 | M145 | M145 | 08 |
| E349 | M8214 | M8214 | 08 | E751 | F0283 | F0283 | 19 | E833 | M908 | M908 | 08 |
| E349 | M8215 | M8215 | 08 | E751 | F0284 | F0284 | 19 | E833 | M9080 | M9080 | 08 |
| E349 | M8216 | M8216 | 08 | E751 | H368 | H368 | 02 | E833 | M9081 | M9081 | 08 |
| E349 | M8217 | M8217 | 08 | E752 | F028 | F028 | 19 | E833 | M9082 | M9082 | 08 |
| E349 | M8218 | M8218 | 08 | E752 | F0280 | F0280 | 19 | E833 | M9083 | M9083 | 08 |
| E349 | M8219 | M8219 | 08 | E752 | F0281 | F0281 | 19 | E833 | M9084 | M9084 | 08 |
| E46 | H281 | H281 | 02 | E752 | F0282 | F0282 | 19 | E833 | M9085 | M9085 | 08 |
| E511 | G328 | G328 | 01 | E752 | F0283 | F0283 | 19 | E833 | M9086 | M9086 | 08 |
| E511 | G634 | G634 | 01 | E752 | F0284 | F0284 | 19 | E833 | M9087 | M9087 | 08 |
| E511 | I432 | I432 | 05 | E752 | G328 | G328 | 01 | E833 | M9088 | M9088 | 08 |
| E511 | I988 | I988 | 05 | E752 | G736 | G736 | 01 | E833 | M9089 | M9089 | 08 |
| E52 | F028 | F028 | 19 | E752 | H368 | H368 | 02 | E835 | F028 | F028 | 19 |
| E52 | F0280 | F0280 | 19 | E752 | N084 | N084 | 11 | E835 | F0280 | F0280 | 19 |
| E52 | F0281 | F0281 | 19 | E753 | F028 | F028 | 19 | E835 | F0281 | F0281 | 19 |

| Dagger | Asterisk | PDx | MDC | Dagger | Asterisk | PDx | MDC | Dagger | Asterisk | PDx | MDC |
|--------|----------|-------|-----|--------|----------|-------|-----|--------|----------|-------|-----|
| E835 | F0282 | F0282 | 19 | G950 | M4941 | M4941 | 08 | K508 | M0749 | M0749 | 08 |
| E835 | F0283 | F0283 | 19 | G950 | M4942 | M4942 | 08 | K508 | M091 | M091 | 08 |
| E835 | F0284 | F0284 | 19 | G950 | M4943 | M4943 | 08 | K508 | M0910 | M0910 | 08 |
| E835 | N298 | N298 | 11 | G950 | M4944 | M4944 | 08 | K508 | M0911 | M0911 | 08 |
| E841 | P75 | P75 | 15 | G950 | M4945 | M4945 | 08 | K508 | M0912 | M0912 | 08 |
| E850 | H420 | H420 | 02 | G950 | M4946 | M4946 | 08 | K508 | M0913 | M0913 | 08 |
| E850 | I431 | I431 | 05 | G950 | M4947 | M4947 | 08 | K508 | M0914 | M0914 | 08 |
| E850 | I680 | I680 | 01 | G950 | M4948 | M4948 | 08 | K508 | M0915 | M0915 | 08 |
| E850 | L990 | L990 | 09 | G950 | M4949 | M4949 | 08 | K508 | M0916 | M0916 | 08 |
| E850 | N084 | N084 | 11 | G98 | M146 | M146 | 08 | K508 | M0917 | M0917 | 08 |
| E851 | G633 | G633 | 01 | H664 | G058 | G058 | 01 | K508 | M0918 | M0918 | 08 |
| E851 | G990 | G990 | 01 | I708 | H368 | H368 | 02 | K508 | M0919 | M0919 | 08 |
| E852 | G990 | G990 | 01 | J108 | G051 | G051 | 01 | K509 | M074 | M074 | 08 |
| E852 | H420 | H420 | 02 | J108 | G948 | G948 | 01 | K509 | M0740 | M0740 | 08 |
| E852 | I431 | I431 | 05 | J108 | H671 | H671 | 03 | K509 | M0741 | M0741 | 08 |
| E852 | I680 | I680 | 01 | J108 | I411 | I411 | 05 | K509 | M0742 | M0742 | 08 |
| E852 | L990 | L990 | 09 | J118 | G051 | G051 | 01 | K509 | M0743 | M0743 | 08 |
| E852 | N084 | N084 | 11 | J118 | G948 | G948 | 01 | K509 | M0744 | M0744 | 08 |
| E853 | G990 | G990 | 01 | J118 | H671 | H671 | 03 | K509 | M0745 | M0745 | 08 |
| E853 | H420 | H420 | 02 | J118 | I411 | I411 | 05 | K509 | M0746 | M0746 | 08 |
| E853 | I431 | I431 | 05 | J632 | K778 | K778 | 07 | K509 | M0747 | M0747 | 08 |
| E853 | I680 | I680 | 01 | J989 | M148 | M148 | 08 | K509 | M0748 | M0748 | 08 |
| E853 | L990 | L990 | 09 | K500 | M074 | M074 | 08 | K509 | M0749 | M0749 | 08 |
| E853 | N084 | N084 | 11 | K500 | M0740 | M0740 | 08 | K509 | M091 | M091 | 08 |
| E854 | D77 | D77 | 16 | K500 | M0741 | M0741 | 08 | K509 | M0910 | M0910 | 08 |
| E854 | G328 | G328 | 01 | K500 | M0742 | M0742 | 08 | K509 | M0911 | M0911 | 08 |
| E854 | G633 | G633 | 01 | K500 | M0743 | M0743 | 08 | K509 | M0912 | M0912 | 08 |
| E854 | G736 | G736 | 01 | K500 | M0744 | M0744 | 08 | K509 | M0913 | M0913 | 08 |
| E854 | G990 | G990 | 01 | K500 | M0745 | M0745 | 08 | K509 | M0914 | M0914 | 08 |
| E854 | G998 | G998 | 01 | K500 | M0746 | M0746 | 08 | K509 | M0915 | M0915 | 08 |
| E854 | H420 | H420 | 02 | K500 | M0747 | M0747 | 08 | K509 | M0916 | M0916 | 08 |
| E854 | I431 | I431 | 05 | K500 | M0748 | M0748 | 08 | K509 | M0917 | M0917 | 08 |
| E854 | I680 | I680 | 01 | K500 | M0749 | M0749 | 08 | K509 | M0918 | M0918 | 08 |
| E854 | J998 | J998 | 04 | K500 | M091 | M091 | 08 | K509 | M0919 | M0919 | 08 |
| E854 | K778 | K778 | 07 | K500 | M0910 | M0910 | 08 | K510 | M075 | M075 | 08 |
| E854 | K938 | K938 | 06 | K500 | M0911 | M0911 | 08 | K510 | M0750 | M0750 | 08 |
| E854 | L990 | L990 | 09 | K500 | M0912 | M0912 | 08 | K510 | M0751 | M0751 | 08 |
| E854 | N084 | N084 | 11 | K500 | M0913 | M0913 | 08 | K510 | M0752 | M0752 | 08 |
| E854 | N298 | N298 | 11 | K500 | M0914 | M0914 | 08 | K510 | M0753 | M0753 | 08 |
| E858 | G990 | G990 | 01 | K500 | M0915 | M0915 | 08 | K510 | M0754 | M0754 | 08 |
| E858 | H420 | H420 | 02 | K500 | M0916 | M0916 | 08 | K510 | M0755 | M0755 | 08 |
| E858 | I431 | I431 | 05 | K500 | M0917 | M0917 | 08 | K510 | M0756 | M0756 | 08 |
| E858 | I680 | I680 | 01 | K500 | M0918 | M0918 | 08 | K510 | M0757 | M0757 | 08 |
| E858 | I798 | I798 | 05 | K500 | M0919 | M0919 | 08 | K510 | M0758 | M0758 | 08 |
| E858 | L990 | L990 | 09 | K501 | M074 | M074 | 08 | K510 | M0759 | M0759 | 08 |
| E858 | N084 | N084 | 11 | K501 | M0740 | M0740 | 08 | K510 | M092 | M092 | 08 |
| E859 | G990 | G990 | 01 | K501 | M0741 | M0741 | 08 | K510 | M0920 | M0920 | 08 |
| E859 | H420 | H420 | 02 | K501 | M0742 | M0742 | 08 | K510 | M0921 | M0921 | 08 |
| E859 | I431 | I431 | 05 | K501 | M0743 | M0743 | 08 | K510 | M0922 | M0922 | 08 |
| E859 | I680 | I680 | 01 | K501 | M0744 | M0744 | 08 | K510 | M0923 | M0923 | 08 |
| E859 | L990 | L990 | 09 | K501 | M0745 | M0745 | 08 | K510 | M0924 | M0924 | 08 |
| E859 | N084 | N084 | 11 | K501 | M0746 | M0746 | 08 | K510 | M0925 | M0925 | 08 |
| E889 | G633 | G633 | 01 | K501 | M0747 | M0747 | 08 | K510 | M0926 | M0926 | 08 |
| E889 | G736 | G736 | 01 | K501 | M0748 | M0748 | 08 | K510 | M0927 | M0927 | 08 |
| E889 | G990 | G990 | 01 | K501 | M0749 | M0749 | 08 | K510 | M0928 | M0928 | 08 |
| E889 | H281 | H281 | 02 | K501 | M091 | M091 | 08 | K510 | M0929 | M0929 | 08 |
| E889 | H420 | H420 | 02 | K501 | M0910 | M0910 | 08 | K512 | M075 | M075 | 08 |
| E889 | I431 | I431 | 05 | K501 | M0911 | M0911 | 08 | K512 | M0750 | M0750 | 08 |
| E889 | L998 | L998 | 09 | K501 | M0912 | M0912 | 08 | K512 | M0751 | M0751 | 08 |
| E889 | M141 | M141 | 08 | K501 | M0913 | M0913 | 08 | K512 | M0752 | M0752 | 08 |
| E889 | M145 | M145 | 08 | K501 | M0914 | M0914 | 08 | K512 | M0753 | M0753 | 08 |
| G35 | H481 | H481 | 02 | K501 | M0915 | M0915 | 08 | K512 | M0754 | M0754 | 08 |
| G600 | M494 | M494 | 08 | K501 | M0916 | M0916 | 08 | K512 | M0755 | M0755 | 08 |
| G600 | M4940 | M4940 | 08 | K501 | M0917 | M0917 | 08 | K512 | M0756 | M0756 | 08 |
| G600 | M4941 | M4941 | 08 | K501 | M0918 | M0918 | 08 | K512 | M0757 | M0757 | 08 |
| G600 | M4942 | M4942 | 08 | K501 | M0919 | M0919 | 08 | K512 | M0758 | M0758 | 08 |
| G600 | M4943 | M4943 | 08 | K508 | M074 | M074 | 08 | K512 | M0759 | M0759 | 08 |
| G600 | M4944 | M4944 | 08 | K508 | M0740 | M0740 | 08 | K512 | M092 | M092 | 08 |
| G600 | M4945 | M4945 | 08 | K508 | M0741 | M0741 | 08 | K512 | M0920 | M0920 | 08 |
| G600 | M4946 | M4946 | 08 | K508 | M0742 | M0742 | 08 | K512 | M0921 | M0921 | 08 |
| G600 | M4947 | M4947 | 08 | K508 | M0743 | M0743 | 08 | K512 | M0922 | M0922 | 08 |
| G600 | M4948 | M4948 | 08 | K508 | M0744 | M0744 | 08 | K512 | M0923 | M0923 | 08 |
| G600 | M4949 | M4949 | 08 | K508 | M0745 | M0745 | 08 | K512 | M0924 | M0924 | 08 |
| G711 | H282 | H282 | 02 | K508 | M0746 | M0746 | 08 | K512 | M0925 | M0925 | 08 |
| G950 | M494 | M494 | 08 | K508 | M0747 | M0747 | 08 | K512 | M0926 | M0926 | 08 |
| G950 | M4940 | M4940 | 08 | K508 | M0748 | M0748 | 08 | K512 | M0927 | M0927 | 08 |

| Dagger | Asterisk | PDx | MDC | Dagger | Asterisk | PDx | MDC | Dagger | Asterisk | PDx | MDC |
|--------|----------|-------|-----|--------|----------|-------|-----|--------|----------|------|-----|
| K512 | M0928 | M0928 | 08 | K518 | M0757 | M0757 | 08 | K713 | 1982 | 1982 | 06 |
| K512 | M0929 | M0929 | 08 | K518 | M0758 | M0758 | 08 | K713 | 1983 | 1983 | 06 |
| K513 | M075 | M075 | 08 | K518 | M0759 | M0759 | 08 | K714 | 1982 | 1982 | 06 |
| K513 | M0750 | M0750 | 08 | K518 | M092 | M092 | 08 | K714 | 1983 | 1983 | 06 |
| K513 | M0751 | M0751 | 08 | K518 | M0920 | M0920 | 08 | K715 | 1982 | 1982 | 06 |
| K513 | M0752 | M0752 | 08 | K518 | M0921 | M0921 | 08 | K715 | 1983 | 1983 | 06 |
| K513 | M0753 | M0753 | 08 | K518 | M0922 | M0922 | 08 | K716 | 1982 | 1982 | 06 |
| K513 | M0754 | M0754 | 08 | K518 | M0923 | M0923 | 08 | K716 | 1983 | 1983 | 06 |
| K513 | M0755 | M0755 | 08 | K518 | M0924 | M0924 | 08 | K717 | 1982 | 1982 | 06 |
| K513 | M0756 | M0756 | 08 | K518 | M0925 | M0925 | 08 | K717 | 1983 | 1983 | 06 |
| K513 | M0757 | M0757 | 08 | K518 | M0926 | M0926 | 08 | K718 | 1982 | 1982 | 06 |
| K513 | M0758 | M0758 | 08 | K518 | M0927 | M0927 | 08 | K718 | 1983 | 1983 | 06 |
| K513 | M0759 | M0759 | 08 | K518 | M0928 | M0928 | 08 | K719 | 1982 | 1982 | 06 |
| K513 | M092 | M092 | 08 | K518 | M0929 | M0929 | 08 | K719 | 1983 | 1983 | 06 |
| K513 | M0920 | M0920 | 08 | K519 | M075 | M075 | 08 | K740 | 1982 | 1982 | 06 |
| K513 | M0921 | M0921 | 08 | K519 | M0750 | M0750 | 08 | K740 | 1983 | 1983 | 06 |
| K513 | M0922 | M0922 | 08 | K519 | M0751 | M0751 | 08 | K741 | 1982 | 1982 | 06 |
| K513 | M0923 | M0923 | 08 | K519 | M0752 | M0752 | 08 | K741 | 1983 | 1983 | 06 |
| K513 | M0924 | M0924 | 08 | K519 | M0753 | M0753 | 08 | K742 | 1982 | 1982 | 06 |
| K513 | M0925 | M0925 | 08 | K519 | M0754 | M0754 | 08 | K742 | 1983 | 1983 | 06 |
| K513 | M0926 | M0926 | 08 | K519 | M0755 | M0755 | 08 | K743 | 1982 | 1982 | 06 |
| K513 | M0927 | M0927 | 08 | K519 | M0756 | M0756 | 08 | K743 | 1983 | 1983 | 06 |
| K513 | M0928 | M0928 | 08 | K519 | M0757 | M0757 | 08 | K744 | 1982 | 1982 | 06 |
| K513 | M0929 | M0929 | 08 | K519 | M0758 | M0758 | 08 | K744 | 1983 | 1983 | 06 |
| K514 | M075 | M075 | 08 | K519 | M0759 | M0759 | 08 | K745 | 1982 | 1982 | 06 |
| K514 | M0750 | M0750 | 08 | K519 | M092 | M092 | 08 | K745 | 1983 | 1983 | 06 |
| K514 | M0751 | M0751 | 08 | K519 | M0920 | M0920 | 08 | K746 | 1982 | 1982 | 06 |
| K514 | M0752 | M0752 | 08 | K519 | M0921 | M0921 | 08 | K746 | 1983 | 1983 | 06 |
| K514 | M0753 | M0753 | 08 | K519 | M0922 | M0922 | 08 | K908 | M148 | M148 | 08 |
| K514 | M0754 | M0754 | 08 | K519 | M0923 | M0923 | 08 | L010 | H038 | H038 | 02 |
| K514 | M0755 | M0755 | 08 | K519 | M0924 | M0924 | 08 | L010 | H624 | H624 | 03 |
| K514 | M0756 | M0756 | 08 | K519 | M0925 | M0925 | 08 | L011 | H624 | H624 | 03 |
| K514 | M0757 | M0757 | 08 | K519 | M0926 | M0926 | 08 | L120 | H133 | H133 | 02 |
| K514 | M0758 | M0758 | 08 | K519 | M0927 | M0927 | 08 | L121 | H133 | H133 | 02 |
| K514 | M0759 | M0759 | 08 | K519 | M0928 | M0928 | 08 | L122 | H133 | H133 | 02 |
| K514 | M092 | M092 | 08 | K519 | M0929 | M0929 | 08 | L123 | H133 | H133 | 02 |
| K514 | M0920 | M0920 | 08 | K529 | M076 | M076 | 08 | L128 | H133 | H133 | 02 |
| K514 | M0921 | M0921 | 08 | K529 | M0760 | M0760 | 08 | L129 | H133 | H133 | 02 |
| K514 | M0922 | M0922 | 08 | K529 | M0761 | M0761 | 08 | L510 | M148 | M148 | 08 |
| K514 | M0923 | M0923 | 08 | K529 | M0762 | M0762 | 08 | L511 | H138 | H138 | 02 |
| K514 | M0924 | M0924 | 08 | K529 | M0763 | M0763 | 08 | L511 | H228 | H228 | 02 |
| K514 | M0925 | M0925 | 08 | K529 | M0764 | M0764 | 08 | L511 | M148 | M148 | 08 |
| K514 | M0926 | M0926 | 08 | K529 | M0765 | M0765 | 08 | L512 | M148 | M148 | 08 |
| K514 | M0927 | M0927 | 08 | K529 | M0766 | M0766 | 08 | L518 | M148 | M148 | 08 |
| K514 | M0928 | M0928 | 08 | K529 | M0767 | M0767 | 08 | L519 | M148 | M148 | 08 |
| K514 | M0929 | M0929 | 08 | K529 | M0768 | M0768 | 08 | L52 | M148 | M148 | 08 |
| K515 | M075 | M075 | 08 | K529 | M0769 | M0769 | 08 | L710 | H132 | H132 | 02 |
| K515 | M0750 | M0750 | 08 | K639 | M036 | M036 | 08 | L711 | H132 | H132 | 02 |
| K515 | M0751 | M0751 | 08 | K639 | M0360 | M0360 | 08 | L718 | H132 | H132 | 02 |
| K515 | M0752 | M0752 | 08 | K639 | M0361 | M0361 | 08 | L718 | H193 | H193 | 02 |
| K515 | M0753 | M0753 | 08 | K639 | M0362 | M0362 | 08 | L719 | H132 | H132 | 02 |
| K515 | M0754 | M0754 | 08 | K639 | M0363 | M0363 | 08 | M023 | L86 | L86 | 10 |
| K515 | M0755 | M0755 | 08 | K639 | M0364 | M0364 | 08 | M0230 | L86 | L86 | 10 |
| K515 | M0756 | M0756 | 08 | K639 | M0365 | M0365 | 08 | M0231 | L86 | L86 | 10 |
| K515 | M0757 | M0757 | 08 | K639 | M0366 | M0366 | 08 | M0232 | L86 | L86 | 10 |
| K515 | M0758 | M0758 | 08 | K639 | M0367 | M0367 | 08 | M0233 | L86 | L86 | 10 |
| K515 | M0759 | M0759 | 08 | K639 | M0368 | M0368 | 08 | M0234 | L86 | L86 | 10 |
| K515 | M092 | M092 | 08 | K639 | M0369 | M0369 | 08 | M0235 | L86 | L86 | 10 |
| K515 | M0920 | M0920 | 08 | K700 | 1982 | 1982 | 06 | M0236 | L86 | L86 | 10 |
| K515 | M0921 | M0921 | 08 | K700 | 1983 | 1983 | 06 | M0237 | L86 | L86 | 10 |
| K515 | M0922 | M0922 | 08 | K701 | 1982 | 1982 | 06 | M0238 | L86 | L86 | 10 |
| K515 | M0923 | M0923 | 08 | K701 | 1983 | 1983 | 06 | M0239 | L86 | L86 | 10 |
| K515 | M0924 | M0924 | 08 | K702 | 1982 | 1982 | 06 | M051 | J990 | J990 | 04 |
| K515 | M0925 | M0925 | 08 | K702 | 1983 | 1983 | 06 | M053 | G636 | G636 | 01 |
| K515 | M0926 | M0926 | 08 | K703 | 1982 | 1982 | 06 | M053 | G737 | G737 | 01 |
| K515 | M0927 | M0927 | 08 | K703 | 1983 | 1983 | 06 | M053 | I328 | I328 | 05 |
| K515 | M0928 | M0928 | 08 | K704 | 1982 | 1982 | 06 | M053 | I390 | I390 | 05 |
| K515 | M0929 | M0929 | 08 | K704 | 1983 | 1983 | 06 | M053 | I391 | I391 | 05 |
| K518 | M075 | M075 | 08 | K709 | 1982 | 1982 | 06 | M053 | I392 | I392 | 05 |
| K518 | M0750 | M0750 | 08 | K709 | 1983 | 1983 | 06 | M053 | I393 | I393 | 05 |
| K518 | M0751 | M0751 | 08 | K710 | 1982 | 1982 | 06 | M053 | I394 | I394 | 05 |
| K518 | M0752 | M0752 | 08 | K710 | 1983 | 1983 | 06 | M053 | I398 | I398 | 05 |
| K518 | M0753 | M0753 | 08 | K711 | 1982 | 1982 | 06 | M053 | I418 | I418 | 05 |
| K518 | M0754 | M0754 | 08 | K711 | 1983 | 1983 | 06 | M053 | I528 | I528 | 05 |
| K518 | M0755 | M0755 | 08 | K712 | 1982 | 1982 | 06 | M0530 | G636 | G636 | 01 |
| K518 | M0756 | M0756 | 08 | K712 | 1983 | 1983 | 06 | M0530 | G737 | G737 | 01 |

| Dagger | Asterisk | PDx | MDC | Dagger | Asterisk | PDx | MDC | Dagger | Asterisk | PDx | MDC |
|--------|----------|------|-----|--------|----------|------|-----|--------|----------|-------|-----|
| M0530 | I328 | I328 | 05 | M0537 | G737 | G737 | 01 | M109 | H221 | H221 | 02 |
| M0530 | I390 | I390 | 05 | M0537 | I328 | I328 | 05 | M109 | H628 | H628 | 03 |
| M0530 | I391 | I391 | 05 | M0537 | I390 | I390 | 05 | M1090 | H221 | H221 | 02 |
| M0530 | I392 | I392 | 05 | M0537 | I391 | I391 | 05 | M1090 | H628 | H628 | 03 |
| M0530 | I393 | I393 | 05 | M0537 | I392 | I392 | 05 | M1091 | H221 | H221 | 02 |
| M0530 | I394 | I394 | 05 | M0537 | I393 | I393 | 05 | M1091 | H628 | H628 | 03 |
| M0530 | I398 | I398 | 05 | M0537 | I394 | I394 | 05 | M1092 | H221 | H221 | 02 |
| M0530 | I418 | I418 | 05 | M0537 | I398 | I398 | 05 | M1092 | H628 | H628 | 03 |
| M0530 | I528 | I528 | 05 | M0537 | I418 | I418 | 05 | M1093 | H221 | H221 | 02 |
| M0531 | G636 | G636 | 01 | M0537 | I528 | I528 | 05 | M1093 | H628 | H628 | 03 |
| M0531 | G737 | G737 | 01 | M0538 | G636 | G636 | 01 | M1094 | H221 | H221 | 02 |
| M0531 | I328 | I328 | 05 | M0538 | G737 | G737 | 01 | M1094 | H628 | H628 | 03 |
| M0531 | I390 | I390 | 05 | M0538 | I328 | I328 | 05 | M1095 | H221 | H221 | 02 |
| M0531 | I391 | I391 | 05 | M0538 | I390 | I390 | 05 | M1095 | H628 | H628 | 03 |
| M0531 | I392 | I392 | 05 | M0538 | I391 | I391 | 05 | M1096 | H221 | H221 | 02 |
| M0531 | I393 | I393 | 05 | M0538 | I392 | I392 | 05 | M1096 | H628 | H628 | 03 |
| M0531 | I394 | I394 | 05 | M0538 | I393 | I393 | 05 | M1097 | H221 | H221 | 02 |
| M0531 | I398 | I398 | 05 | M0538 | I394 | I394 | 05 | M1097 | H628 | H628 | 03 |
| M0531 | I418 | I418 | 05 | M0538 | I398 | I398 | 05 | M1098 | H221 | H221 | 02 |
| M0531 | I528 | I528 | 05 | M0538 | I418 | I418 | 05 | M1098 | H628 | H628 | 03 |
| M0532 | G636 | G636 | 01 | M0538 | I528 | I528 | 05 | M1099 | H221 | H221 | 02 |
| M0532 | G737 | G737 | 01 | M0539 | G636 | G636 | 01 | M1099 | H628 | H628 | 03 |
| M0532 | I328 | I328 | 05 | M0539 | G737 | G737 | 01 | M313 | J991 | J991 | 04 |
| M0532 | I390 | I390 | 05 | M0539 | I328 | I328 | 05 | M321 | I682 | I682 | 01 |
| M0532 | I391 | I391 | 05 | M0539 | I390 | I390 | 05 | M321 | J991 | J991 | 04 |
| M0532 | I392 | I392 | 05 | M0539 | I391 | I391 | 05 | M330 | J991 | J991 | 04 |
| M0532 | I393 | I393 | 05 | M0539 | I392 | I392 | 05 | M331 | J991 | J991 | 04 |
| M0532 | I394 | I394 | 05 | M0539 | I393 | I393 | 05 | M332 | J991 | J991 | 04 |
| M0532 | I398 | I398 | 05 | M0539 | I394 | I394 | 05 | M348 | J991 | J991 | 04 |
| M0532 | I418 | I418 | 05 | M0539 | I398 | I398 | 05 | M350 | J991 | J991 | 04 |
| M0532 | I528 | I528 | 05 | M0539 | I418 | I418 | 05 | M359 | G635 | G635 | 01 |
| M0533 | G636 | G636 | 01 | M0539 | I528 | I528 | 05 | M359 | J991 | J991 | 04 |
| M0533 | G737 | G737 | 01 | M100 | G636 | G636 | 01 | M471 | G992 | G992 | 01 |
| M0533 | I328 | I328 | 05 | M100 | G991 | G991 | 01 | M4710 | G992 | G992 | 01 |
| M0533 | I390 | I390 | 05 | M100 | I438 | I438 | 05 | M4711 | G992 | G992 | 01 |
| M0533 | I391 | I391 | 05 | M100 | N228 | N228 | 11 | M4712 | G992 | G992 | 01 |
| M0533 | I392 | I392 | 05 | M1000 | G636 | G636 | 01 | M4713 | G992 | G992 | 01 |
| M0533 | I393 | I393 | 05 | M1000 | G991 | G991 | 01 | M4714 | G992 | G992 | 01 |
| M0533 | I394 | I394 | 05 | M1000 | I438 | I438 | 05 | M4715 | G992 | G992 | 01 |
| M0533 | I398 | I398 | 05 | M1000 | N228 | N228 | 11 | M4716 | G992 | G992 | 01 |
| M0533 | I418 | I418 | 05 | M1001 | G636 | G636 | 01 | M4717 | G992 | G992 | 01 |
| M0533 | I528 | I528 | 05 | M1001 | G991 | G991 | 01 | M4718 | G992 | G992 | 01 |
| M0534 | G636 | G636 | 01 | M1001 | I438 | I438 | 05 | M4719 | G992 | G992 | 01 |
| M0534 | G737 | G737 | 01 | M1001 | N228 | N228 | 11 | M478 | G992 | G992 | 01 |
| M0534 | I328 | I328 | 05 | M1002 | G636 | G636 | 01 | M4780 | G992 | G992 | 01 |
| M0534 | I390 | I390 | 05 | M1002 | G991 | G991 | 01 | M4781 | G992 | G992 | 01 |
| M0534 | I391 | I391 | 05 | M1002 | I438 | I438 | 05 | M4782 | G992 | G992 | 01 |
| M0534 | I392 | I392 | 05 | M1002 | N228 | N228 | 11 | M4783 | G992 | G992 | 01 |
| M0534 | I393 | I393 | 05 | M1003 | G636 | G636 | 01 | M4784 | G992 | G992 | 01 |
| M0534 | I394 | I394 | 05 | M1003 | G991 | G991 | 01 | M4785 | G992 | G992 | 01 |
| M0534 | I398 | I398 | 05 | M1003 | I438 | I438 | 05 | M4786 | G992 | G992 | 01 |
| M0534 | I418 | I418 | 05 | M1003 | N228 | N228 | 11 | M4787 | G992 | G992 | 01 |
| M0534 | I528 | I528 | 05 | M1004 | G636 | G636 | 01 | M4788 | G992 | G992 | 01 |
| M0535 | G636 | G636 | 01 | M1004 | G991 | G991 | 01 | M4789 | G992 | G992 | 01 |
| M0535 | G737 | G737 | 01 | M1004 | I438 | I438 | 05 | M479 | G992 | G992 | 01 |
| M0535 | I328 | I328 | 05 | M1004 | N228 | N228 | 11 | M4790 | G992 | G992 | 01 |
| M0535 | I390 | I390 | 05 | M1005 | G636 | G636 | 01 | M4791 | G992 | G992 | 01 |
| M0535 | I391 | I391 | 05 | M1005 | G991 | G991 | 01 | M4792 | G992 | G992 | 01 |
| M0535 | I392 | I392 | 05 | M1005 | I438 | I438 | 05 | M4793 | G992 | G992 | 01 |
| M0535 | I393 | I393 | 05 | M1005 | N228 | N228 | 11 | M4794 | G992 | G992 | 01 |
| M0535 | I394 | I394 | 05 | M1006 | G636 | G636 | 01 | M4795 | G992 | G992 | 01 |
| M0535 | I398 | I398 | 05 | M1006 | G991 | G991 | 01 | M4796 | G992 | G992 | 01 |
| M0535 | I418 | I418 | 05 | M1006 | I438 | I438 | 05 | M4797 | G992 | G992 | 01 |
| M0535 | I528 | I528 | 05 | M1006 | N228 | N228 | 11 | M4798 | G992 | G992 | 01 |
| M0536 | G636 | G636 | 01 | M1007 | G636 | G636 | 01 | M4799 | G992 | G992 | 01 |
| M0536 | G737 | G737 | 01 | M1007 | G991 | G991 | 01 | M500 | G992 | G992 | 01 |
| M0536 | I328 | I328 | 05 | M1007 | I438 | I438 | 05 | M510 | G992 | G992 | 01 |
| M0536 | I390 | I390 | 05 | M1007 | N228 | N228 | 11 | M638 | G735 | G735 | 01 |
| M0536 | I391 | I391 | 05 | M1008 | G636 | G636 | 01 | M638 | G736 | G736 | 01 |
| M0536 | I392 | I392 | 05 | M1008 | G991 | G991 | 01 | N185 | F028 | F028 | 19 |
| M0536 | I393 | I393 | 05 | M1008 | I438 | I438 | 05 | N185 | F0280 | F0280 | 19 |
| M0536 | I394 | I394 | 05 | M1008 | N228 | N228 | 11 | N185 | F0281 | F0281 | 19 |
| M0536 | I398 | I398 | 05 | M1009 | G636 | G636 | 01 | N185 | F0282 | F0282 | 19 |
| M0536 | I418 | I418 | 05 | M1009 | G991 | G991 | 01 | N185 | F0283 | F0283 | 19 |
| M0536 | I528 | I528 | 05 | M1009 | I438 | I438 | 05 | N185 | F0284 | F0284 | 19 |
| M0537 | G636 | G636 | 01 | M1009 | N228 | N228 | 11 | N185 | G638 | G638 | 01 |

| Dagger | Asterisk | PDx | MDC | Dagger | Asterisk | PDx | MDC | Dagger | Asterisk | PDx | MDC |
|---------------|-----------------|------------|------------|---------------|-----------------|------------|------------|---------------|-----------------|------------|------------|
| N185 | G998 | G998 | 01 | N250 | M9089 | M9089 | 08 | T703 | M9032 | M9032 | 08 |
| N185 | H328 | H328 | 02 | Q900 | H198 | H198 | 02 | T703 | M9033 | M9033 | 08 |
| N185 | I328 | I328 | 05 | Q901 | H198 | H198 | 02 | T703 | M9034 | M9034 | 08 |
| N185 | I688 | I688 | 01 | Q902 | H198 | H198 | 02 | T703 | M9035 | M9035 | 08 |
| N250 | M908 | M908 | 08 | Q909 | H198 | H198 | 02 | T703 | M9036 | M9036 | 08 |
| N250 | M9080 | M9080 | 08 | T659 | F028 | F028 | 19 | T703 | M9037 | M9037 | 08 |
| N250 | M9081 | M9081 | 08 | T659 | F0280 | F0280 | 19 | T703 | M9038 | M9038 | 08 |
| N250 | M9082 | M9082 | 08 | T659 | F0281 | F0281 | 19 | T703 | M9039 | M9039 | 08 |
| N250 | M9083 | M9083 | 08 | T659 | F0282 | F0282 | 19 | T784 | M364 | M364 | 08 |
| N250 | M9084 | M9084 | 08 | T659 | F0283 | F0283 | 19 | T860 | N165 | N165 | 11 |
| N250 | M9085 | M9085 | 08 | T659 | F0284 | F0284 | 19 | T862 | N165 | N165 | 11 |
| N250 | M9086 | M9086 | 08 | T703 | M148 | M148 | 08 | T863 | N165 | N165 | 11 |
| N250 | M9087 | M9087 | 08 | T703 | M903 | M903 | 08 | T864 | N165 | N165 | 11 |
| N250 | M9088 | M9088 | 08 | T703 | M9030 | M9030 | 08 | T868 | N165 | N165 | 11 |
| N250 | M9089 | M9089 | 08 | T703 | M9031 | M9031 | 08 | T869 | N165 | N165 | 11 |

Appendix A2

Unacceptable Principal Diagnoses

| Code Ast | Description | Code Ast | Description |
|----------|--|----------|--|
| B950 | Streptococcus, group A, as the cause of diseases classified to other chapters | E90 | * Nutritional and metabolic disorders in diseases classified elsewhere |
| B951 | Streptococcus, group B, as the cause of diseases classified to other chapters | F000 | * Dementia in Alzheimer's disease with early onset (G30.0+) |
| B952 | Streptococcus, group D, as the cause of diseases classified to other chapters | F0000 | * Dementia in Alzheimer's disease with early onset, Without additional symptoms |
| B953 | Streptococcus pneumoniae as the cause of diseases classified to other chapters | F0001 | * Dementia in Alzheimer's disease with early onset, Other symptoms, predominantly delusional |
| B954 | Other streptococcus as the cause of diseases classified to other chapters | F0002 | * Dementia in Alzheimer's disease with early onset, Other symptoms, predominantly hallucinatory |
| B955 | Unspecified streptococcus as the cause of diseases classified to other chapters | F0003 | * Dementia in Alzheimer's disease with early onset, Other symptoms, predominantly depressive |
| B956 | Staphylococcus aureus as the cause of diseases classified to other chapters | F0004 | * Dementia in Alzheimer's disease with early onset, Other mixed symptoms |
| B957 | Other staphylococcus as the cause of diseases classified to other chapters | F001 | * Dementia in Alzheimer's disease with late onset (G30.1+) |
| B958 | Unspecified staphylococcus as the cause of diseases classified to other | F0010 | * Dementia in Alzheimer's disease with late onset, Without additional symptoms |
| B960 | Mycoplasma pneumoniae [M. pneumoniae] as the cause of diseases classified to other chapters | F0011 | * Dementia in Alzheimer's disease with late onset, Other symptoms, predominantly delusional |
| B961 | Klebsiella pneumoniae [K.pneumoniae] as the cause of diseases classified to other chapters | F0012 | * Dementia in Alzheimer's disease with late onset, Other symptoms, predominantly hallucinatory |
| B962 | Escherichia coli [E. coli] as the cause of diseases classified to other chapters | F0013 | * Dementia in Alzheimer's disease with late onset, Other symptoms, predominantly depressive |
| B963 | Haemophilus influenzae [H. influenzae] as the cause of diseases classified to other chapters | F0014 | * Dementia in Alzheimer's disease with late onset, Other mixed symptoms |
| B964 | Proteus (mirabilis)(morganii) as the cause of diseases classified to other chapters | F002 | * Dementia in Alzheimer's disease, atypical or mixed type (G30.8+) |
| B965 | Pseudomonas (aeruginosa) as the cause of diseases classified to other chapters | F0020 | * Dementia in Alzheimer's disease, atypical or mixed type, Without additional symptoms |
| B966 | Bacillus fragilis [B. fragilis] as the cause of diseases classified to other chapters | F0021 | * Dementia in Alzheimer's disease, atypical or mixed type, Other symptoms, predominantly delusional |
| B967 | Clostridium perfringens [C. perfringens] as the cause of diseases classified to other chapters | F0022 | * Dementia in Alzheimer's disease, atypical or mixed type, Other symptoms, predominantly hallucinatory |
| B968 | Other specified bacterial agents as the cause of diseases classified to other chapters | F0023 | * Dementia in Alzheimer's disease, atypical or mixed type, Other symptoms, predominantly depressive |
| B970 | Adenovirus as the cause of diseases classified to other chapters | F0024 | * Dementia in Alzheimer's disease, atypical or mixed type, Other mixed symptoms |
| B971 | Enterovirus as the cause of diseases classified to other chapters | F009 | * Dementia in Alzheimer's disease, unspecified (G30.9+) |
| B972 | Coronavirus as the cause of diseases classified to other chapters | F0090 | * Dementia in Alzheimer's disease, unspecified, Without additional symptoms |
| B973 | Retrovirus as the cause of diseases classified to other chapters | F0091 | * Dementia in Alzheimer's disease, unspecified, Other symptoms, predominantly delusional |
| B974 | Respiratory syncytial virus as the cause of diseases classified to other chapters | F0092 | * Dementia in Alzheimer's disease, unspecified, Other symptoms, predominantly hallucinatory |
| B975 | Reovirus as the cause of diseases classified to other chapters | F0093 | * Dementia in Alzheimer's disease, unspecified, Other symptoms, predominantly depressive |
| B976 | Parvovirus as the cause of diseases classified to other chapters | F0094 | * Dementia in Alzheimer's disease, unspecified, Other mixed symptoms |
| B977 | Papillomavirus as the cause of diseases classified to other chapters | F020 | * Dementia in Pick's disease (G31.0+) |
| B978 | Other viral agents as the cause of diseases classified to other chapters | F0200 | * Dementia in Pick's disease, Without additional symptoms |
| B980 | Helicobacter pylori [H.pylori] as the cause of diseases classified to other chapters | F0201 | * Dementia in Pick's disease, Other symptoms, predominantly delusional |
| B981 | Vibrio vulnificus as the cause of diseases classified to other chapters | F0202 | * Dementia in Pick's disease, Other symptoms, predominantly hallucinatory |
| D630 | * Anaemia in neoplastic disease (C00-D48+) | F0203 | * Dementia in Pick's disease, Other symptoms, predominantly depressive |
| D631 | * Anaemia due to liver and endocrine disorders (TM) | F0204 | * Dementia in Pick's disease, Other mixed symptoms |
| D638 | * Anaemia in other chronic diseases classified elsewhere | F021 | * Dementia in Creutzfeldt-Jakob disease (A81.0+) |
| D77 | * Other disorders of blood and blood-forming organs in diseases classified elsewhere | F0210 | * Dementia in Creutzfeldt-Jakob disease, Without additional symptoms |
| E350 | * Disorders of thyroid gland in diseases classified elsewhere | F0211 | * Dementia in Creutzfeldt-Jakob disease, Other symptoms, predominantly delusional |
| E351 | * Disorders of adrenal glands in diseases classified elsewhere | F0212 | * Dementia in Creutzfeldt-Jakob disease, Other symptoms, predominantly hallucinatory |
| E358 | * Disorders of other endocrine glands in diseases classified elsewhere | | |

Code Ast Description

F0213 * Dementia in Creutzfeldt-Jakob disease, Other symptoms, predominantly depressive
 F0214 * Dementia in Creutzfeldt-Jakob disease, Other mixed symptoms
 F022 * Dementia in Huntington's disease (G10+)
 F0220 * Dementia in Huntington's disease without additional symptoms
 F0221 * Dementia in Huntington's disease with other symptoms, predominantly delusional
 F0222 * Dementia in Huntington's disease with other symptoms, predominantly hallucinatory
 F0223 * Dementia in Huntington's disease with other symptoms, predominantly depressive features
 F0224 * Dementia in Huntington's disease with other mixed symptoms
 F023 * Dementia in Parkinson's disease (G20+)
 F0230 * Dementia in Parkinson's disease without additional symptoms
 F0231 * Dementia in Parkinson's disease with other symptoms, predominantly delusional
 F0232 * Dementia in Parkinson's disease with other symptoms, predominantly hallucinatory
 F0233 * Dementia in Parkinson's disease with other symptoms, predominantly depressive features
 F0234 * Dementia in Parkinson's disease with other mixed symptoms
 F024 * Dementia in human immunodeficiency virus [HIV] disease (B22.0+)
 F0240 * Dementia in human immunodeficiency virus [HIV] disease without additional symptoms
 F0241 * Dementia in human immunodeficiency virus [HIV] disease with other symptoms, predominantly delusional
 F0242 * Dementia in human immunodeficiency virus [HIV] disease with other symptoms, predominantly hallucinatory
 F0243 * Dementia in human immunodeficiency virus [HIV] disease with other symptoms, predominantly depressive features
 F0244 * Dementia in human immunodeficiency virus [HIV] disease with other mixed symptoms
 F028 * Dementia in other specified diseases classified elsewhere
 F0280 * Dementia in other specified diseases classified elsewhere, Without additional symptoms
 F0281 * Dementia in other specified diseases classified elsewhere, Other symptoms, predominantly delusional
 F0282 * Dementia in other specified diseases classified elsewhere, Other symptoms, predominantly hallucinatory
 F0283 * Dementia in other specified diseases classified elsewhere, Other symptoms, predominantly depressive
 F0284 * Dementia in other specified diseases classified elsewhere, Other mixed symptoms
 G01 * Meningitis in bacterial diseases classified elsewhere
 G020 * Meningitis in viral diseases classified elsewhere
 G021 * Meningitis in mycoses classified elsewhere
 G028 * Meningitis in other specified infectious and parasitic diseases classified elsewhere
 G050 * Encephalitis, myelitis and encephalomyelitis in bacterial diseases classified elsewhere
 G051 * Encephalitis, myelitis and encephalomyelitis in viral diseases classified elsewhere
 G052 * Encephalitis, myelitis and encephalomyelitis in other infectious and parasitic diseases classified elsewhere
 G058 * Encephalitis, myelitis and encephalomyelitis in other diseases classified elsewhere
 G07 * Intracranial and intraspinal abscess and granuloma in diseases classified elsewhere
 G130 * Paraneoplastic neuromyopathy and neuropathy
 G131 * Other systemic atrophy primarily affecting the central nervous system in neoplastic disease

Code Ast Description

G132 * Systemic atrophy primarily affecting the central nervous system in myxoedema
 G138 * Systemic atrophy primarily affecting the central nervous system in other diseases classified elsewhere
 G22 * Parkinsonism in diseases classified elsewhere
 G26 * Extrapyrimal and movement disorders in diseases classified elsewhere
 G311 Senile degeneration of brain, not elsewhere classified
 G320 * Subacute combined degeneration of the spinal cord in diseases classified
 G328 * Other specified degenerative disorders of the nervous system in diseases classified elsewhere
 G460 * Middle cerebral artery syndrome (I66.0+)
 G461 * Anterior cerebral artery syndrome (I66.1+)
 G462 * Posterior cerebral artery syndrome (I66.2+)
 G463 * Brain stem stroke syndrome (I60-I67+)
 G464 * Cerebellar stroke syndrome (I60-I67+)
 G465 * Pure motor lacunar syndrome (I60-I67+)
 G466 * Pure sensory lacunar syndrome (I60-I67+)
 G467 * Other lacunar syndromes (I60-I67+)
 G468 * Other vascular syndromes of the brain in cerebrovascular diseases (I60-I67+)
 G530 * Postzoster neuralgia (B02.2+)
 G531 * Multiple cranial nerve palsies in infectious and parasitic diseases classified(A00-B99+)
 G532 * Multiple cranial nerve palsies in sarcoidosis (D86.8+)
 G533 * Multiple cranial nerve palsies in neoplastic disease(C00-D48+)
 G538 * Other cranial nerve disorders in other diseases classified elsewhere
 G550 * Nerve root and plexus compressions in neoplastic disease(C00-D48+)
 G551 * Nerve root and plexus compressions in intervertebral disc disorders (M50-M51+)
 G552 * Nerve root and plexus compressions in spondylosis (M47.-+)
 G553 * Nerve root and plexus compressions in other dorsopathies (M45-M46+, M48.-+, M53-M54+)
 G558 * Nerve root and plexus compressions in other diseases classified elsewhere
 G590 * Diabetic mononeuropathy (E10-E14+ with common fourth character .4)
 G598 * Other mononeuropathies in diseases classified elsewhere
 G630 * Polyneuropathy in infectious and parasitic diseases classified elsewhere
 G631 * Polyneuropathy in neoplastic disease (C00-D48+)
 G632 * Diabetic polyneuropathy (E10-E14+ with common fourth character .4)
 G633 * Polyneuropathy in other endocrine and metabolic diseases(E00-E07+, E15-E16+, E20-E34, E70-E89+)
 G634 * Polyneuropathy in nutritional deficiency (E40-E64+)
 G635 * Polyneuropathy in systemic connective tissue disorders(M30-M35+)
 G636 * Polyneuropathy in other musculoskeletal disorders(M00-M25+, M40-M96+)
 G638 * Polyneuropathy in other diseases classified elsewhere
 G730 * Myasthenic syndromes in endocrine diseases
 G731 * Lambert-Eaton syndrome (C00-D48+)
 G732 * Other myasthenic syndromes in neoplastic disease(C00-D48+)
 G733 * Myasthenic syndromes in other diseases classified elsewhere
 G734 * Myopathy in infectious and parasitic diseases classified elsewhere
 G735 * Myopathy in endocrine diseases
 G736 * Myopathy in metabolic diseases
 G737 * Myopathy in other diseases classified elsewhere

| Code Ast | Description | Code Ast | Description |
|-----------------|--|-----------------|--|
| G940 | * Hydrocephalus in infectious and parasitic diseases classified elsewhere(A00-B99+) | H450 | * Vitreous haemorrhage in diseases classified elsewhere |
| G941 | * Hydrocephalus in neoplastic disease (C00-D48+) | H451 | * Endophthalmitis in diseases classified elsewhere |
| G942 | * Hydrocephalus in other diseases classified elsewhere | H458 | * Other disorders of vitreous body and globe in diseases classified elsewhere |
| G948 | * Other specified disorders of brain in diseases classified elsewhere | H480 | * Optic atrophy in diseases classified elsewhere |
| G990 | * Autonomic neuropathy in endocrine and metabolic diseases | H481 | * Retrobulbar neuritis in diseases classified elsewhere |
| G991 | * Other disorders of the autonomic nervous system in other diseases classified elsewhere | H488 | * Other disorders of optic nerve and visual pathways in diseases classified elsewhere |
| G992 | * Myelopathy in diseases classified elsewhere | H580 | * Anomalies of pupillary function in diseases classified elsewhere |
| G998 | * Other specified disorders of the nervous system in diseases classified elsewhere | H581 | * Visual disturbances in diseases classified elsewhere |
| H030 | * Parasitic infestation of eyelid in diseases classified elsewhere | H588 | * Other specified disorders of eye and adnexa in diseases classified elsewhere |
| H031 | * Involvement of eyelid in other infectious diseases classified elsewhere | H620 | * Otitis externa in bacterial diseases classified elsewhere |
| H038 | * Involvement of eyelid in other diseases classified elsewhere | H621 | * Otitis externa in viral diseases classified elsewhere |
| H060 | * Disorders of lacrimal system in diseases classified elsewhere | H622 | * Otitis externa in mycoses classified elsewhere |
| H061 | * Parasitic infestation of orbit in diseases classified elsewhere | H623 | * Otitis externa in other infectious and parasitic diseases classified elsewhere |
| H062 | * Dysthyroid exophthalmos (E05.-+) | H624 | * Otitis externa in other diseases classified elsewhere |
| H063 | * Other disorders of orbit in diseases classified elsewhere | H628 | * Other disorders of external ear in diseases classified elsewhere |
| H130 | * Filarial infestation of conjunctiva (B74.-+) | H670 | * Otitis media in bacterial diseases classified elsewhere |
| H131 | * Conjunctivitis in infectious and parasitic diseases classified elsewhere | H671 | * Otitis media in viral diseases classified elsewhere |
| H132 | * Conjunctivitis in other diseases classified elsewhere | H678 | * Otitis media in other diseases classified elsewhere |
| H133 | * Ocular pemphigoid (L12.-+) | H681 | Obstruction of Eustachian tube |
| H138 | * Other disorders of conjunctiva in diseases classified elsewhere | H740 | Tympanosclerosis |
| H190 | * Scleritis and episcleritis in diseases classified elsewhere | H750 | * Mastoiditis in infectious and parasitic diseases classified elsewhere |
| H191 | * Herpesviral keratitis and keratoconjunctivitis (B00.5+) | H758 | * Other specified disorders of middle ear and mastoid in diseases classified elsewhere |
| H192 | * Keratitis and keratoconjunctivitis in other infectious and parasitic diseases classified elsewhere | H82 | * Vertiginous syndromes in diseases classified elsewhere |
| H193 | * Keratitis and keratoconjunctivitis in other diseases classified elsewhere | H911 | Presbycusis |
| H198 | * Other disorders of sclera and cornea in diseases classified elsewhere | H940 | * Acoustic neuritis in infectious and parasitic diseases classified elsewhere |
| H220 | * Iridocyclitis in infectious and parasitic diseases classified elsewhere | H948 | * Other specified disorders of ear in diseases classified elsewhere |
| H221 | * Iridocyclitis in other diseases classified elsewhere | I320 | * Pericarditis in bacterial diseases classified elsewhere |
| H228 | * Other disorders of iris and ciliary body in diseases classified elsewhere | I321 | * Pericarditis in other infectious and parasitic diseases classified elsewhere |
| H280 | * Diabetic cataract (E10-E14+ with common fourth character .3) | I328 | * Pericarditis in other diseases classified elsewhere |
| H281 | * Cataract in other endocrine, nutritional and metabolic diseases | I390 | * Mitral valve disorders in diseases classified elsewhere |
| H282 | * Cataract in other diseases classified elsewhere | I391 | * Aortic valve disorders in diseases classified elsewhere |
| H288 | * Other disorders of lens in diseases classified elsewhere | I392 | * Tricuspid valve disorders in diseases classified elsewhere |
| H320 | * Chorioretinal inflammation in infectious and parasitic diseases classified elsewhere | I393 | * Pulmonary valve disorders in diseases classified elsewhere |
| H328 | * Other chorioretinal disorders in diseases classified elsewhere | I394 | * Multiple valve disorders in diseases classified elsewhere |
| H360 | * Diabetic retinopathy (E10-E14+ with common fourth character .3) | I398 | * Endocarditis, valve unspecified, in diseases classified elsewhere |
| H3600 | * Nonproliferative diabetic retinopathy (NPDR) (TM) | I410 | * Myocarditis in bacterial diseases classified elsewhere |
| H3601 | * Nonproliferative diabetic retinopathy (NPDR) with maculopathy (TM) | I411 | * Myocarditis in viral diseases classified elsewhere |
| H3602 | * Proliferative diabetic retinopathy (PDR) (TM) | I412 | * Myocarditis in other infectious and parasitic diseases classified elsewhere |
| H3609 | * Diabetic retinopathy, unspecified (TM) | I418 | * Myocarditis in other diseases classified elsewhere |
| H368 | * Other retinal disorders in diseases classified elsewhere | I430 | * Cardiomyopathy in infectious and parasitic diseases classified elsewhere |
| H420 | * Glaucoma in endocrine, nutritional and metabolic diseases | I431 | * Cardiomyopathy in metabolic diseases |
| H428 | * Glaucoma in other diseases classified elsewhere | I432 | * Cardiomyopathy in nutritional diseases |
| | | I438 | * Cardiomyopathy in other diseases classified elsewhere |

Code Ast Description

1520 * Other heart disorders in bacterial diseases classified elsewhere
 1521 * Other heart disorders in other infectious and parasitic diseases classified
 1528 * Other heart disorders in other diseases classified elsewhere
 1680 * Cerebral amyloid angiopathy (E85.-+)
 1681 * Cerebral arteritis in infectious and parasitic diseases classified elsewhere
 1682 * Cerebral arteritis in other diseases classified elsewhere
 1688 * Other cerebrovascular disorders in diseases classified elsewhere
 1790 * Aneurysm of aorta in diseases classified elsewhere
 1791 * Aortitis in diseases classified elsewhere
 1792 * Peripheral angiopathy in diseases classified elsewhere
 1798 * Other disorders of arteries, arterioles and capillaries in diseases classified elsewhere
 1980 * Cardiovascular syphilis, CE (*)
 1981 * Cardiovascular disorders in other infectious and parasitic diseases classified elsewhere
 1982 * Oesophageal varices without bleeding in diseases classified elsewhere
 1983 * Oesophageal varices with bleeding in diseases classified elsewhere*
 1988 * Other specified disorders of circulatory system in diseases classified elsewhere
 J170 * Pneumonia in bacterial diseases classified elsewhere
 J171 * Pneumonia in viral diseases classified elsewhere
 J172 * Pneumonia in mycoses classified elsewhere
 J173 * Pneumonia in parasitic diseases classified elsewhere
 J178 * Pneumonia in other diseases classified elsewhere
 J91 * Pleural effusion in conditions classified elsewhere
 J990 * Rheumatoid lung disease (M05.1+)
 J991 * Respiratory disorders in other diffuse connective tissue disorders
 J998 * Respiratory disorders in other diseases classified elsewhere
 K0880 Toothache (TM)
 K230 * Tuberculous oesophagitis (A18.8+)
 K231 * Megaoesophagus in Chagas' disease (B57.3+)
 K238 * Disorders of oesophagus in other diseases classified elsewhere
 K670 * Chlamydial peritonitis (A74.8+)
 K671 * Gonococcal peritonitis (A54.8+)
 K672 * Syphilitic peritonitis (A52.7+)
 K673 * Tuberculous peritonitis (A18.3+)
 K678 * Other disorders of peritoneum in infectious diseases classified elsewhere
 K770 * Liver disorders in infectious and parasitic diseases classified elsewhere
 K778 * Liver disorders in other diseases classified elsewhere
 K870 * Disorders of gallbladder and biliary tract in diseases classified elsewhere
 K871 * Disorders of pancreas in diseases classified elsewhere
 K930 * Tuberculous disorders of intestines, peritoneum and mesenteric glands (A18.3+)
 K931 * Megacolon in Chagas' disease (B57.3+)
 K938 * Disorders of other specified digestive organs in diseases classified elsewhere
 L14 * Bullous disorders in diseases classified elsewhere
 L45 * Papulosquamous disorders in diseases classified elsewhere
 L540 * Erythema marginatum in acute rheumatic fever (I00+)
 L548 * Erythema in other diseases classified elsewhere
 L620 * Clubbed nail pachydermoperiostosis (M89.4+)

Code Ast Description

L628 * Nail disorders in other diseases classified elsewhere
 L86 * Keratoderma in diseases classified elsewhere
 L990 * Amyloidosis of skin (E85.-+)
 L998 * Other specified disorders of skin and subcutaneous tissue in diseases classified elsewhere
 M010 * Meningococcal arthritis (A39.8+)
 M0100 * Meningococcal arthritis (A39.8+): multiple sites
 M0101 * Meningococcal arthritis (A39.8+): AC/glenohumoral/SC joint
 M0102 * Meningococcal arthritis (A39.8+): elbow joint
 M0103 * Meningococcal arthritis (A39.8+): wrist joint
 M0104 * Meningococcal arthritis (A39.8+): intercarpal/finger joint
 M0105 * Meningococcal arthritis (A39.8+): hip/sacroiliac joint
 M0106 * Meningococcal arthritis (A39.8+): knee joint
 M0107 * Meningococcal arthritis (A39.8+): ankle/joint in foot
 M0108 * Meningococcal arthritis (A39.8+): other site
 M0109 * Meningococcal arthritis (A39.8+): site unspecified
 M011 * Tuberculous arthritis (A18.0+)
 M0110 * Tuberculous arthritis (A18.0+): multiple sites
 M0111 * Tuberculous arthritis (A18.0+): AC/glenohumoral/SC joint
 M0112 * Tuberculous arthritis (A18.0+): elbow joint
 M0113 * Tuberculous arthritis (A18.0+): wrist joint
 M0114 * Tuberculous arthritis (A18.0+): intercarpal/finger joint
 M0115 * Tuberculous arthritis (A18.0+): hip/sacroiliac joint
 M0116 * Tuberculous arthritis (A18.0+): knee joint
 M0117 * Tuberculous arthritis (A18.0+): ankle/joint in foot
 M0118 * Tuberculous arthritis (A18.0+): other site
 M0119 * Tuberculous arthritis (A18.0+): site unspecified
 M012 * Arthritis in Lyme disease (A69.2+)
 M0120 * Arthritis in Lyme disease (A69.2+): multiple sites
 M0121 * Arthritis in Lyme disease (A69.2+): AC/glenohumoral/SC joint
 M0122 * Arthritis in Lyme disease (A69.2+): elbow joint
 M0123 * Arthritis in Lyme disease (A69.2+): wrist joint
 M0124 * Arthritis in Lyme disease (A69.2+): intercarpal/finger joint
 M0125 * Arthritis in Lyme disease (A69.2+): hip/sacroiliac joint
 M0126 * Arthritis in Lyme disease (A69.2+): knee joint
 M0127 * Arthritis in Lyme disease (A69.2+): ankle/joint in foot
 M0128 * Arthritis in Lyme disease (A69.2+): other site
 M0129 * Arthritis in Lyme disease (A69.2+): site unspecified
 M013 * Arthritis in other bacterial diseases classified elsewhere
 M0130 * Arthritis in other bacterial diseases classified elsewhere: multiple sites
 M0131 * Arthritis in other bacterial diseases classified elsewhere: AC/glenohumoral/SC joint
 M0132 * Arthritis in other bacterial diseases classified elsewhere: elbow joint
 M0133 * Arthritis in other bacterial diseases classified elsewhere: wrist joint
 M0134 * Arthritis in other bacterial diseases classified elsewhere: intercarpal/finger joint
 M0135 * Arthritis in other bacterial diseases classified elsewhere: hip/sacroiliac joint
 M0136 * Arthritis in other bacterial diseases classified elsewhere: knee joint
 M0137 * Arthritis in other bacterial diseases classified elsewhere: ankle/joint in foot
 M0138 * Arthritis in other bacterial diseases classified elsewhere: other site
 M0139 * Arthritis in other bacterial diseases classified elsewhere: site unspecified
 M014 * Rubella arthritis (B06.8+)
 M0140 * Rubella arthritis (B06.8+): multiple sites

Code Ast Description

M0141 * Rubella arthritis (B06.8+): AC/glenohumoral/SC joint
M0142 * Rubella arthritis (B06.8+): elbow joint
M0143 * Rubella arthritis (B06.8+): wrist joint
M0144 * Rubella arthritis (B06.8+): intercarpal/finger joint
M0145 * Rubella arthritis (B06.8+): hip/sacroiliac joint
M0146 * Rubella arthritis (B06.8+): knee joint
M0147 * Rubella arthritis (B06.8+): ankle/joint in foot
M0148 * Rubella arthritis (B06.8+): other site
M0149 * Rubella arthritis (B06.8+): site unspecified
M015 * Arthritis in other viral diseases classified elsewhere
M0150 * Arthritis in other viral diseases classified elsewhere: multiple sites
M0151 * Arthritis in other viral diseases classified elsewhere: AC/glenohumoral/SC joint
M0152 * Arthritis in other viral diseases classified elsewhere: elbow joint
M0153 * Arthritis in other viral diseases classified elsewhere: wrist joint
M0154 * Arthritis in other viral diseases classified elsewhere: intercarpal/finger joint
M0155 * Arthritis in other viral diseases classified elsewhere: hip/sacroiliac joint
M0156 * Arthritis in other viral diseases classified elsewhere: knee joint
M0157 * Arthritis in other viral diseases classified elsewhere: ankle/joint in foot
M0158 * Arthritis in other viral diseases classified elsewhere: other site
M0159 * Arthritis in other viral diseases classified elsewhere: site unspecified
M016 * Arthritis in mycoses (B35-B49+)
M0160 * Arthritis in mycoses (B35-B49+): multiple sites
M0161 * Arthritis in mycoses (B35-B49+): AC/glenohumoral/SC joint
M0162 * Arthritis in mycoses (B35-B49+): elbow joint
M0163 * Arthritis in mycoses (B35-B49+): wrist joint
M0164 * Arthritis in mycoses (B35-B49+): intercarpal/finger joint
M0165 * Arthritis in mycoses (B35-B49+): hip/sacroiliac joint
M0166 * Arthritis in mycoses (B35-B49+): knee joint
M0167 * Arthritis in mycoses (B35-B49+): ankle/joint in foot
M0168 * Arthritis in mycoses (B35-B49+): other site
M0169 * Arthritis in mycoses (B35-B49+): site unspecified
M018 * Arthritis in other infectious and parasitic diseases classified elsewhere
M0180 * Arthritis in other infectious and parasitic diseases classified elsewhere: multiple sites
M0181 * Arthritis in other infectious and parasitic diseases classified elsewhere: AC/glenohumoral/SC joint
M0182 * Arthritis in other infectious and parasitic diseases classified elsewhere: elbow joint
M0183 * Arthritis in other infectious and parasitic diseases classified elsewhere: wrist joint
M0184 * Arthritis in other infectious and parasitic diseases classified elsewhere: intercarpal/finger joint
M0185 * Arthritis in other infectious and parasitic diseases classified elsewhere: hip/sacroiliac joint
M0186 * Arthritis in other infectious and parasitic diseases classified elsewhere: knee joint
M0187 * Arthritis in other infectious and parasitic diseases classified elsewhere: ankle/joint in foot
M0188 * Arthritis in other infectious and parasitic diseases classified elsewhere: other site
M0189 * Arthritis in other infectious and parasitic diseases classified elsewhere: site unspecified
M030 * Postmeningococcal arthritis (A39.8+)
M0300 * Postmeningococcal arthritis (A39.8+): multiple sites
M0301 * Postmeningococcal arthritis (A39.8+): AC/glenohumoral/SC joint
M0302 * Postmeningococcal arthritis (A39.8+): elbow joint
M0303 * Postmeningococcal arthritis (A39.8+): wrist joint

Code Ast Description

M0304 * Postmeningococcal arthritis (A39.8+): intercarpal/finger joint
M0305 * Postmeningococcal arthritis (A39.8+): hip/sacroiliac joint
M0306 * Postmeningococcal arthritis (A39.8+): knee joint
M0307 * Postmeningococcal arthritis (A39.8+): ankle/joint in foot
M0308 * Postmeningococcal arthritis (A39.8+): other site
M0309 * Postmeningococcal arthritis (A39.8+): site unspecified
M031 * Postinfective arthropathy in syphilis
M0310 * Postinfective arthropathy in syphilis: multiple sites
M0311 * Postinfective arthropathy in syphilis: AC/glenohumoral/SC joint
M0312 * Postinfective arthropathy in syphilis: elbow joint
M0313 * Postinfective arthropathy in syphilis: wrist joint
M0314 * Postinfective arthropathy in syphilis: intercarpal/finger joint
M0315 * Postinfective arthropathy in syphilis: hip/sacroiliac joint
M0316 * Postinfective arthropathy in syphilis: knee joint
M0317 * Postinfective arthropathy in syphilis: ankle/joint in foot
M0318 * Postinfective arthropathy in syphilis: other site
M0319 * Postinfective arthropathy in syphilis: site unspecified
M032 * Other postinfectious arthropathies in diseases classified elsewhere
M0320 * Other postinfectious arthropathies in diseases classified elsewhere: multiple sites
M0321 * Other postinfectious arthropathies in diseases classified elsewhere: AC/glenohumoral/SC joint
M0322 * Other postinfectious arthropathies in diseases classified elsewhere: elbow joint
M0323 * Other postinfectious arthropathies in diseases classified elsewhere: wrist joint
M0324 * Other postinfectious arthropathies in diseases classified elsewhere: intercarpal/finger joint
M0325 * Other postinfectious arthropathies in diseases classified elsewhere: hip/sacroiliac joint
M0326 * Other postinfectious arthropathies in diseases classified elsewhere: knee joint
M0327 * Other postinfectious arthropathies in diseases classified elsewhere: ankle/joint in foot
M0328 * Other postinfectious arthropathies in diseases classified elsewhere: other site
M0329 * Other postinfectious arthropathies in diseases classified elsewhere: site unspecified
M036 * Reactive arthropathy in other diseases classified elsewhere
M0360 * Reactive arthropathy in other diseases classified elsewhere: multiple sites
M0361 * Reactive arthropathy in other diseases classified elsewhere: AC/glenohumoral/SC joint
M0362 * Reactive arthropathy in other diseases classified elsewhere: elbow joint
M0363 * Reactive arthropathy in other diseases classified elsewhere: wrist joint
M0364 * Reactive arthropathy in other diseases classified elsewhere: intercarpal/finger joint
M0365 * Reactive arthropathy in other diseases classified elsewhere: hip/sacroiliac joint
M0366 * Reactive arthropathy in other diseases classified elsewhere: knee joint
M0367 * Reactive arthropathy in other diseases classified elsewhere: ankle/joint in foot
M0368 * Reactive arthropathy in other diseases classified elsewhere: other site
M0369 * Reactive arthropathy in other diseases classified elsewhere: site unspecified
M070 * Distal interphalangeal psoriatic arthropathy (L40.5+)
M0700 * Distal interphalangeal psoriatic arthropathy (L40.5+): multiple sites
M0704 * Distal interphalangeal psoriatic arthropathy (L40.5+): intercarpal/finger joint

| Code Ast | Description | Code Ast | Description |
|----------|--|----------|---|
| M0707 | * Distal interphalangeal psoriatic arthropathy (L40.5+): ankle/joint in foot | M0759 | * Arthropathy in ulcerative colitis (K51.-+): site unspecified |
| M0709 | * Distal interphalangeal psoriatic arthropathy (L40.5+): site unspecified | M076 | * Other enteropathic arthropathies |
| M071 | * Arthritis mutilans (L40.5+) | M0760 | * Other enteropathic arthropathies: multiple sites |
| M0710 | * Arthritis mutilans (L40.5+): multiple sites | M0761 | * Other enteropathic arthropathies: AC/glenohumoral/SC joint |
| M0711 | * Arthritis mutilans (L40.5+): AC/glenohumoral/SC joint | M0762 | * Other enteropathic arthropathies: elbow joint |
| M0712 | * Arthritis mutilans (L40.5+): elbow joint | M0763 | * Other enteropathic arthropathies: wrist joint |
| M0713 | * Arthritis mutilans (L40.5+): wrist joint | M0764 | * Other enteropathic arthropathies: intercarpal/finger joint |
| M0714 | * Arthritis mutilans (L40.5+): intercarpal/finger joint | M0765 | * Other enteropathic arthropathies: hip/sacroiliac joint |
| M0715 | * Arthritis mutilans (L40.5+): hip/sacroiliac joint | M0766 | * Other enteropathic arthropathies: knee joint |
| M0716 | * Arthritis mutilans (L40.5+): knee joint | M0767 | * Other enteropathic arthropathies: ankle/joint in foot |
| M0717 | * Arthritis mutilans (L40.5+): ankle/joint in foot | M0768 | * Other enteropathic arthropathies: other site |
| M0718 | * Arthritis mutilans (L40.5+): other site | M0769 | * Other enteropathic arthropathies: site unspecified |
| M0719 | * Arthritis mutilans (L40.5+): site unspecified | M090 | * Juvenile arthritis in psoriasis (L40.5+) |
| M072 | * Psoriatic spondylitis (L40.5+) | M0900 | * Juvenile arthritis in psoriasis (L40.5+): multiple sites |
| M073 | * Other psoriatic arthropathies (L40.5+) | M0901 | * Juvenile arthritis in psoriasis (L40.5+): AC/glenohumoral/SC joint |
| M0730 | * Other psoriatic arthropathies (L40.5+): multiple sites | M0902 | * Juvenile arthritis in psoriasis (L40.5+): elbow joint |
| M0731 | * Other psoriatic arthropathies (L40.5+): AC/glenohumoral/SC joint | M0903 | * Juvenile arthritis in psoriasis (L40.5+): wrist joint |
| M0732 | * Other psoriatic arthropathies (L40.5+): elbow joint | M0904 | * Juvenile arthritis in psoriasis (L40.5+): intercarpal/finger joint |
| M0733 | * Other psoriatic arthropathies (L40.5+): wrist joint | M0905 | * Juvenile arthritis in psoriasis (L40.5+): hip/sacroiliac joint |
| M0734 | * Other psoriatic arthropathies (L40.5+): intercarpal/finger joint | M0906 | * Juvenile arthritis in psoriasis (L40.5+): knee joint |
| M0735 | * Other psoriatic arthropathies (L40.5+): hip/sacroiliac joint | M0907 | * Juvenile arthritis in psoriasis (L40.5+): ankle/joint in foot |
| M0736 | * Other psoriatic arthropathies (L40.5+): knee joint | M0908 | * Juvenile arthritis in psoriasis (L40.5+): other site |
| M0737 | * Other psoriatic arthropathies (L40.5+): ankle/joint in foot | M0909 | * Juvenile arthritis in psoriasis (L40.5+): site unspecified |
| M0738 | * Other psoriatic arthropathies (L40.5+): other site | M091 | * Juvenile arthritis in Crohn's disease [regional enteritis] (K50.-+) |
| M0739 | * Other psoriatic arthropathies (L40.5+): site unspecified | M0910 | * Juvenile arthritis in Crohn's disease [regional enteritis] (K50.-+): multiple sites |
| M074 | * Arthropathy in Crohn's disease [regional enteritis] (K50.-+) | M0911 | * Juvenile arthritis in Crohn's disease [regional enteritis] (K50.-+): AC/glenohumoral/SC joint |
| M0740 | * Arthropathy in Crohn's disease [regional enteritis] (K50.-+): multiple sites | M0912 | * Juvenile arthritis in Crohn's disease [regional enteritis] (K50.-+): elbow joint |
| M0741 | * Arthropathy in Crohn's disease [regional enteritis] (K50.-+): AC/glenohumoral/SC joint | M0913 | * Juvenile arthritis in Crohn's disease [regional enteritis] (K50.-+): wrist joint |
| M0742 | * Arthropathy in Crohn's disease [regional enteritis] (K50.-+): elbow joint | M0914 | * Juvenile arthritis in Crohn's disease [regional enteritis] (K50.-+): intercarpal/finger joint |
| M0743 | * Arthropathy in Crohn's disease [regional enteritis] (K50.-+): wrist joint | M0915 | * Juvenile arthritis in Crohn's disease [regional enteritis] (K50.-+): hip/sacroiliac joint |
| M0744 | * Arthropathy in Crohn's disease [regional enteritis] (K50.-+): intercarpal/finger joint | M0916 | * Juvenile arthritis in Crohn's disease [regional enteritis] (K50.-+): knee joint |
| M0745 | * Arthropathy in Crohn's disease [regional enteritis] (K50.-+): hip/sacroiliac joint | M0917 | * Juvenile arthritis in Crohn's disease [regional enteritis] (K50.-+): ankle/joint in foot |
| M0746 | * Arthropathy in Crohn's disease [regional enteritis] (K50.-+): knee joint | M0918 | * Juvenile arthritis in Crohn's disease [regional enteritis] (K50.-+): other site |
| M0747 | * Arthropathy in Crohn's disease [regional enteritis] (K50.-+): ankle/joint in foot | M0919 | * Juvenile arthritis in Crohn's disease [regional enteritis] (K50.-+): site unspecified |
| M0748 | * Arthropathy in Crohn's disease [regional enteritis] (K50.-+): other site | M092 | * Juvenile arthritis in ulcerative colitis (K51.-+) |
| M0749 | * Arthropathy in Crohn's disease [regional enteritis] (K50.-+): site unspecified | M0920 | * Juvenile arthritis in ulcerative colitis (K51.-+): multiple sites |
| M075 | * Arthropathy in ulcerative colitis (K51.-+) | M0921 | * Juvenile arthritis in ulcerative colitis (K51.-+): AC/glenohumoral/SC joint |
| M0750 | * Arthropathy in ulcerative colitis (K51.-+): multiple sites | M0922 | * Juvenile arthritis in ulcerative colitis (K51.-+): elbow joint |
| M0751 | * Arthropathy in ulcerative colitis (K51.-+): AC/glenohumoral/SC joint | M0923 | * Juvenile arthritis in ulcerative colitis (K51.-+): wrist joint |
| M0752 | * Arthropathy in ulcerative colitis (K51.-+): elbow joint | M0924 | * Juvenile arthritis in ulcerative colitis (K51.-+): intercarpal/finger joint |
| M0753 | * Arthropathy in ulcerative colitis (K51.-+): wrist joint | M0925 | * Juvenile arthritis in ulcerative colitis (K51.-+): hip/sacroiliac joint |
| M0754 | * Arthropathy in ulcerative colitis (K51.-+): intercarpal/finger joint | M0926 | * Juvenile arthritis in ulcerative colitis (K51.-+): knee joint |
| M0755 | * Arthropathy in ulcerative colitis (K51.-+): hip/sacroiliac joint | M0927 | * Juvenile arthritis in ulcerative colitis (K51.-+): ankle/joint in foot |
| M0756 | * Arthropathy in ulcerative colitis (K51.-+): knee joint | M0928 | * Juvenile arthritis in ulcerative colitis (K51.-+): other site |
| M0757 | * Arthropathy in ulcerative colitis (K51.-+): ankle/joint in foot | | |
| M0758 | * Arthropathy in ulcerative colitis (K51.-+): other site | | |

Code Ast Description

M0929 * Juvenile arthritis in ulcerative colitis (K51.-+): site unspecified
M098 * Juvenile arthritis in other diseases classified elsewhere
M0980 * Juvenile arthritis in other diseases classified elsewhere: multiple sites
M0981 * Juvenile arthritis in other diseases classified elsewhere: AC/glenohumoral/SC joint
M0982 * Juvenile arthritis in other diseases classified elsewhere: elbow joint
M0983 * Juvenile arthritis in other diseases classified elsewhere: wrist joint
M0984 * Juvenile arthritis in other diseases classified elsewhere: intercarpal/finger joint
M0985 * Juvenile arthritis in other diseases classified elsewhere: hip/sacroiliac joint
M0986 * Juvenile arthritis in other diseases classified elsewhere: knee joint
M0987 * Juvenile arthritis in other diseases classified elsewhere: ankle/joint in foot
M0988 * Juvenile arthritis in other diseases classified elsewhere: other site
M0989 * Juvenile arthritis in other diseases classified elsewhere: site unspecified
M140 * Gouty arthropathy due to enzyme defects and other inherited disorders
M141 * Crystal arthropathy in other metabolic disorders
M142 * Diabetic arthropathy (E10-E14+ with common fourth character .6)
M143 * Lipoid dermatoarthritis (E78.8+)
M144 * Arthropathy in amyloidosis (E85.-+)
M145 * Arthropathies in other endocrine, nutritional and metabolic disorders
M146 * Neuropathic arthropathy
M148 * Arthropathies in other specified diseases classified elsewhere
M360 * Dermato(poly)myositis in neoplastic disease classified elsewhere (C00-D48+)
M361 * Arthropathy in neoplastic disease classified elsewhere (C00-D48+)
M362 * Haemophilic arthropathy (D66-D68+)
M363 * Arthropathy in other blood disorders classified elsewhere (D50-D76+)
M364 * Arthropathy in hypersensitivity reactions classified elsewhere
M368 * Systemic disorders of connective tissue in other diseases classified elsewhere
M490 * Tuberculosis of spine (A18.0+)
M4900 * Tuberculosis of spine (A18.0+): multiple sites in spine
M4901 * Tuberculosis of spine (A18.0+): occipito-atlanto-axial region
M4902 * Tuberculosis of spine (A18.0+): cervical region
M4903 * Tuberculosis of spine (A18.0+): cervicothoracic region
M4904 * Tuberculosis of spine (A18.0+): thoracic region
M4905 * Tuberculosis of spine (A18.0+): thoracolumbar region
M4906 * Tuberculosis of spine (A18.0+): lumbar region
M4907 * Tuberculosis of spine (A18.0+): lumbosacral region
M4908 * Tuberculosis of spine (A18.0+): sacral and sacrococcygeal region
M4909 * Tuberculosis of spine (A18.0+): site unspecified
M491 * Brucella spondylitis (A23.-+)
M4910 * Brucella spondylitis (A23.-+): multiple sites in spine
M4911 * Brucella spondylitis (A23.-+): occipito-atlanto-axial region
M4912 * Brucella spondylitis (A23.-+): cervical region
M4913 * Brucella spondylitis (A23.-+): cervicothoracic region
M4914 * Brucella spondylitis (A23.-+): thoracic region
M4915 * Brucella spondylitis (A23.-+): thoracolumbar region
M4916 * Brucella spondylitis (A23.-+): lumbar region

Code Ast Description

M4917 * Brucella spondylitis (A23.-+): lumbosacral region
M4918 * Brucella spondylitis (A23.-+): sacral and sacrococcygeal region
M4919 * Brucella spondylitis (A23.-+): site unspecified
M492 * Enterobacterial spondylitis (A01-A04+)
M4920 * Enterobacterial spondylitis (A01-A04+): multiple sites in spine
M4921 * Enterobacterial spondylitis (A01-A04+): occipito-atlanto-axial region
M4922 * Enterobacterial spondylitis (A01-A04+): cervical region
M4923 * Enterobacterial spondylitis (A01-A04+): cervicothoracic region
M4924 * Enterobacterial spondylitis (A01-A04+): thoracic region
M4925 * Enterobacterial spondylitis (A01-A04+): thoracolumbar region
M4926 * Enterobacterial spondylitis (A01-A04+): lumbar region
M4927 * Enterobacterial spondylitis (A01-A04+): lumbosacral region
M4928 * Enterobacterial spondylitis (A01-A04+): sacral and sacrococcygeal region
M4929 * Enterobacterial spondylitis (A01-A04+): site unspecified
M493 * Spondylopathy in other infectious and parasitic diseases classified elsewhere
M4930 * Spondylopathy in other infectious and parasitic diseases classified elsewhere: multiple sites in spine
M4931 * Spondylopathy in other infectious and parasitic diseases classified elsewhere: occipito-atlanto-axial region
M4932 * Spondylopathy in other infectious and parasitic diseases classified elsewhere: cervical region
M4933 * Spondylopathy in other infectious and parasitic diseases classified elsewhere: cervicothoracic region
M4934 * Spondylopathy in other infectious and parasitic diseases classified elsewhere: thoracic region
M4935 * Spondylopathy in other infectious and parasitic diseases classified elsewhere: thoracolumbar region
M4936 * Spondylopathy in other infectious and parasitic diseases classified elsewhere: lumbar region
M4937 * Spondylopathy in other infectious and parasitic diseases classified elsewhere: lumbosacral region
M4938 * Spondylopathy in other infectious and parasitic diseases classified elsewhere: sacral and sacrococcygeal region
M4939 * Spondylopathy in other infectious and parasitic diseases classified elsewhere: site unspecified
M494 * Neuropathic spondylopathy
M4940 * Neuropathic spondylopathy: multiple sites in spine
M4941 * Neuropathic spondylopathy: occipito-atlanto-axial region
M4942 * Neuropathic spondylopathy: cervical region
M4943 * Neuropathic spondylopathy: cervicothoracic region
M4944 * Neuropathic spondylopathy: thoracic region
M4945 * Neuropathic spondylopathy: thoracolumbar region
M4946 * Neuropathic spondylopathy: lumbar region
M4947 * Neuropathic spondylopathy: lumbosacral region
M4948 * Neuropathic spondylopathy: sacral and sacrococcygeal region
M4949 * Neuropathic spondylopathy: site unspecified
M495 * Collapsed vertebra in diseases classified elsewhere
M4950 * Collapsed vertebra in diseases classified elsewhere: multiple sites in spine
M4951 * Collapsed vertebra in diseases classified elsewhere: occipito-atlanto-axial region

Code Ast Description

M4952 * Collapsed vertebra in diseases classified elsewhere: cervical region
M4953 * Collapsed vertebra in diseases classified elsewhere: cervicothoracic region
M4954 * Collapsed vertebra in diseases classified elsewhere: thoracic region
M4955 * Collapsed vertebra in diseases classified elsewhere: thoracolumbar region
M4956 * Collapsed vertebra in diseases classified elsewhere: lumbar region
M4957 * Collapsed vertebra in diseases classified elsewhere: lumbosacral region
M4958 * Collapsed vertebra in diseases classified elsewhere: sacral and sacrococcygeal region
M4959 * Collapsed vertebra in diseases classified elsewhere: site unspecified
M498 * Spondylopathy in other diseases classified elsewhere
M4980 * Spondylopathy in other diseases classified elsewhere: multiple sites in spine
M4981 * Spondylopathy in other diseases classified elsewhere: occipito-atlanto-axial region
M4982 * Spondylopathy in other diseases classified elsewhere: cervical region
M4983 * Spondylopathy in other diseases classified elsewhere: cervicothoracic region
M4984 * Spondylopathy in other diseases classified elsewhere: thoracic region
M4985 * Spondylopathy in other diseases classified elsewhere: thoracolumbar region
M4986 * Spondylopathy in other diseases classified elsewhere: lumbar region
M4987 * Spondylopathy in other diseases classified elsewhere: lumbosacral region
M4988 * Spondylopathy in other diseases classified elsewhere: sacral and sacrococcygeal region
M4989 * Spondylopathy in other diseases classified elsewhere: site unspecified
M630 * Myositis in bacterial diseases classified elsewhere
M6300 * Myositis in bacterial diseases classified elsewhere: multiple sites
M6301 * Myositis in bacterial diseases classified elsewhere: shoulder region
M6302 * Myositis in bacterial diseases classified elsewhere: upper arm
M6303 * Myositis in bacterial diseases classified elsewhere: forearm
M6304 * Myositis in bacterial diseases classified elsewhere: hand
M6305 * Myositis in bacterial diseases classified elsewhere: pelvic region and thigh
M6306 * Myositis in bacterial diseases classified elsewhere: lower leg
M6307 * Myositis in bacterial diseases classified elsewhere: ankle and foot
M6308 * Myositis in bacterial diseases classified elsewhere: other site
M6309 * Myositis in bacterial diseases classified elsewhere: site unspecified
M631 * Myositis in protozoal and parasitic infections classified elsewhere
M6310 * Myositis in protozoal and parasitic infections classified elsewhere: multiple sites
M6311 * Myositis in protozoal and parasitic infections classified elsewhere: shoulder region
M6312 * Myositis in protozoal and parasitic infections classified elsewhere: upper arm
M6313 * Myositis in protozoal and parasitic infections classified elsewhere: forearm
M6314 * Myositis in protozoal and parasitic infections classified elsewhere: hand
M6315 * Myositis in protozoal and parasitic infections classified elsewhere: pelvic region and thigh
M6316 * Myositis in protozoal and parasitic infections classified elsewhere: lower leg

Code Ast Description

M6317 * Myositis in protozoal and parasitic infections classified elsewhere: ankle and foot
M6318 * Myositis in protozoal and parasitic infections classified elsewhere: other site
M6319 * Myositis in protozoal and parasitic infections classified elsewhere: site unspecified
M632 * Myositis in other infectious diseases classified elsewhere
M6320 * Myositis in other infectious diseases classified elsewhere: multiple sites
M6321 * Myositis in other infectious diseases classified elsewhere: shoulder region
M6322 * Myositis in other infectious diseases classified elsewhere: upper arm
M6323 * Myositis in other infectious diseases classified elsewhere: forearm
M6324 * Myositis in other infectious diseases classified elsewhere: hand
M6325 * Myositis in other infectious diseases classified elsewhere: pelvic region and thigh
M6326 * Myositis in other infectious diseases classified elsewhere: lower leg
M6327 * Myositis in other infectious diseases classified elsewhere: ankle and foot
M6328 * Myositis in other infectious diseases classified elsewhere: other site
M6329 * Myositis in other infectious diseases classified elsewhere: site unspecified
M633 * Myositis in sarcoidosis (D86.8+)
M6330 * Myositis in sarcoidosis (D86.8+): multiple sites
M6331 * Myositis in sarcoidosis (D86.8+): shoulder region
M6332 * Myositis in sarcoidosis (D86.8+): upper arm
M6333 * Myositis in sarcoidosis (D86.8+): forearm
M6334 * Myositis in sarcoidosis (D86.8+): hand
M6335 * Myositis in sarcoidosis (D86.8+): pelvic region and thigh
M6336 * Myositis in sarcoidosis (D86.8+): lower leg
M6337 * Myositis in sarcoidosis (D86.8+): ankle and foot
M6338 * Myositis in sarcoidosis (D86.8+): other site
M6339 * Myositis in sarcoidosis (D86.8+): site unspecified
M638 * Other disorders of muscle in diseases classified elsewhere
M6380 * Other disorders of muscle in diseases classified elsewhere: multiple sites
M6381 * Other disorders of muscle in diseases classified elsewhere: shoulder region
M6382 * Other disorders of muscle in diseases classified elsewhere: upper arm
M6383 * Other disorders of muscle in diseases classified elsewhere: forearm
M6384 * Other disorders of muscle in diseases classified elsewhere: hand
M6385 * Other disorders of muscle in diseases classified elsewhere: pelvic region and thigh
M6386 * Other disorders of muscle in diseases classified elsewhere: lower leg
M6387 * Other disorders of muscle in diseases classified elsewhere: ankle and foot
M6388 * Other disorders of muscle in diseases classified elsewhere: other site
M6389 * Other disorders of muscle in diseases classified elsewhere: site unspecified
M680 * Synovitis and tenosynovitis in bacterial diseases classified elsewhere
M6800 * Synovitis and tenosynovitis in bacterial diseases classified elsewhere: multiple sites
M6801 * Synovitis and tenosynovitis in bacterial diseases classified elsewhere: shoulder
M6802 * Synovitis and tenosynovitis in bacterial diseases classified elsewhere: elbow
M6803 * Synovitis and tenosynovitis in bacterial diseases classified elsewhere: wrist
M6804 * Synovitis and tenosynovitis in bacterial diseases classified elsewhere: hand
M6805 * Synovitis and tenosynovitis in bacterial diseases classified elsewhere: hip

Code Ast Description

M6806 * Synovitis and tenosynovitis in bacterial diseases classified elsewhere: knee
M6807 * Synovitis and tenosynovitis in bacterial diseases classified elsewhere: ankle/foot
M6808 * Synovitis and tenosynovitis in bacterial diseases classified elsewhere: other site
M6809 * Synovitis and tenosynovitis in bacterial diseases classified elsewhere: site unspecified
M688 * Other disorders of synovium and tendon in diseases classified elsewhere
M6880 * Other disorders of synovium and tendon in diseases classified elsewhere: multiple sites
M6881 * Other disorders of synovium and tendon in diseases classified elsewhere: shoulder
M6882 * Other disorders of synovium and tendon in diseases classified elsewhere: elbow
M6883 * Other disorders of synovium and tendon in diseases classified elsewhere: wrist
M6884 * Other disorders of synovium and tendon in diseases classified elsewhere: hand
M6885 * Other disorders of synovium and tendon in diseases classified elsewhere: hip
M6886 * Other disorders of synovium and tendon in diseases classified elsewhere: knee
M6887 * Other disorders of synovium and tendon in diseases classified elsewhere: ankle/foot
M6888 * Other disorders of synovium and tendon in diseases classified elsewhere: other site
M6889 * Other disorders of synovium and tendon in diseases classified elsewhere: site unspecified
M730 * Gonococcal bursitis (A54.4+)
M7300 * Gonococcal bursitis (A54.4+): multiple sites
M7301 * Gonococcal bursitis (A54.4+): shoulder
M7302 * Gonococcal bursitis (A54.4+): elbow
M7303 * Gonococcal bursitis (A54.4+): wrist
M7304 * Gonococcal bursitis (A54.4+): hand
M7305 * Gonococcal bursitis (A54.4+): hip
M7306 * Gonococcal bursitis (A54.4+): knee
M7307 * Gonococcal bursitis (A54.4+): ankle/foot
M7308 * Gonococcal bursitis (A54.4+): other site
M7309 * Gonococcal bursitis (A54.4+): site unspecified
M731 * Syphilitic bursitis (A52.7+)
M7310 * Syphilitic bursitis (A52.7+): multiple sites
M7311 * Syphilitic bursitis (A52.7+): shoulder
M7312 * Syphilitic bursitis (A52.7+): elbow
M7313 * Syphilitic bursitis (A52.7+): wrist
M7314 * Syphilitic bursitis (A52.7+): hand
M7315 * Syphilitic bursitis (A52.7+): hip
M7316 * Syphilitic bursitis (A52.7+): knee
M7317 * Syphilitic bursitis (A52.7+): ankle/foot
M7318 * Syphilitic bursitis (A52.7+): other site
M7319 * Syphilitic bursitis (A52.7+): site unspecified
M738 * Other soft tissue disorders in other diseases classified elsewhere
M7380 * Other soft tissue disorders in other diseases classified elsewhere: multiple sites
M7381 * Other soft tissue disorders in other diseases classified elsewhere: shoulder region
M7382 * Other soft tissue disorders in other diseases classified elsewhere: upper arm
M7383 * Other soft tissue disorders in other diseases classified elsewhere: forearm
M7384 * Other soft tissue disorders in other diseases classified elsewhere: hand
M7385 * Other soft tissue disorders in other diseases classified elsewhere: pelvic region and thigh
M7386 * Other soft tissue disorders in other diseases classified elsewhere: lower leg
M7387 * Other soft tissue disorders in other diseases classified elsewhere: ankle and foot
M7388 * Other soft tissue disorders in other diseases classified elsewhere: other site
M7389 * Other soft tissue disorders in other diseases classified elsewhere: site unspecified
M820 * Osteoporosis in multiple myelomatosis (C90.0+)

Code Ast Description

M8200 * Osteoporosis in multiple myelomatosis (C90.0+): multiple sites
M8201 * Osteoporosis in multiple myelomatosis (C90.0+): clavicle/scapula
M8202 * Osteoporosis in multiple myelomatosis (C90.0+): humerus
M8203 * Osteoporosis in multiple myelomatosis (C90.0+): radius/ulna
M8204 * Osteoporosis in multiple myelomatosis (C90.0+): carpus/finger/metacarpus
M8205 * Osteoporosis in multiple myelomatosis (C90.0+): femur/pelvis
M8206 * Osteoporosis in multiple myelomatosis (C90.0+): fibula/tibia
M8207 * Osteoporosis in multiple myelomatosis (C90.0+): metatarsus/tarsus/toes
M8208 * Osteoporosis in multiple myelomatosis (C90.0+): head/neck/rib/skull/trunk/vertebra
M8209 * Osteoporosis in multiple myelomatosis (C90.0+): site unspecified
M821 * Osteoporosis in endocrine disorders (E00-E34+)
M8210 * Osteoporosis in endocrine disorders (E00-E34+): multiple sites
M8211 * Osteoporosis in endocrine disorders (E00-E34+): clavicle/scapula
M8212 * Osteoporosis in endocrine disorders (E00-E34+): humerus
M8213 * Osteoporosis in endocrine disorders (E00-E34+): radius/ulna
M8214 * Osteoporosis in endocrine disorders (E00-E34+): carpus/finger/metacarpus
M8215 * Osteoporosis in endocrine disorders (E00-E34+): femur/pelvis
M8216 * Osteoporosis in endocrine disorders (E00-E34+): fibula/tibia
M8217 * Osteoporosis in endocrine disorders (E00-E34+): metatarsus/tarsus/toes
M8218 * Osteoporosis in endocrine disorders (E00-E34+): head/neck/rib/skull/trunk/vertebra
M8219 * Osteoporosis in endocrine disorders (E00-E34+): site unspecified
M828 * Osteoporosis in other diseases classified elsewhere
M8280 * Osteoporosis in other diseases classified elsewhere: multiple sites
M8281 * Osteoporosis in other diseases classified elsewhere: clavicle/scapula
M8282 * Osteoporosis in other diseases classified elsewhere: humerus
M8283 * Osteoporosis in other diseases classified elsewhere: radius/ulna
M8284 * Osteoporosis in other diseases classified elsewhere: carpus/finger/metacarpus
M8285 * Osteoporosis in other diseases classified elsewhere: femur/pelvis
M8286 * Osteoporosis in other diseases classified elsewhere: fibula/tibia
M8287 * Osteoporosis in other diseases classified elsewhere: metatarsus/tarsus/toes
M8288 * Osteoporosis in other diseases classified elsewhere: head/neck/rib/skull/trunk/vertebra
M8289 * Osteoporosis in other diseases classified elsewhere: site unspecified
M900 * Tuberculosis of bone (A18.0+)
M9000 * Tuberculosis of bone (A18.0+): multiple sites
M9001 * Tuberculosis of bone (A18.0+): clavicle/scapula
M9002 * Tuberculosis of bone (A18.0+): humerus
M9003 * Tuberculosis of bone (A18.0+): radius/ulna
M9004 * Tuberculosis of bone (A18.0+): carpus/finger/metacarpus
M9005 * Tuberculosis of bone (A18.0+): femur/pelvis
M9006 * Tuberculosis of bone (A18.0+): fibula/tibia
M9007 * Tuberculosis of bone (A18.0+): metatarsus/tarsus/toes
M9008 * Tuberculosis of bone (A18.0+): head/neck/rib/skull/trunk/vertebra

Code Ast Description

M9009 * Tuberculosis of bone (A18.0+): site unspecified
M901 * Periostitis in other infectious diseases classified elsewhere
M9010 * Periostitis in other infectious diseases classified elsewhere: multiple sites
M9011 * Periostitis in other infectious diseases classified elsewhere: clavicle/scapula
M9012 * Periostitis in other infectious diseases classified elsewhere: humerus
M9013 * Periostitis in other infectious diseases classified elsewhere: radius/ulna
M9014 * Periostitis in other infectious diseases classified elsewhere: carpus/finger/metacarpus
M9015 * Periostitis in other infectious diseases classified elsewhere: femur/pelvis
M9016 * Periostitis in other infectious diseases classified elsewhere: fibula/tibia
M9017 * Periostitis in other infectious diseases classified elsewhere: metatarsus/tarsus/toes
M9018 * Periostitis in other infectious diseases classified elsewhere: head/neck/rib/skull/trunk/vertebra
M9019 * Periostitis in other infectious diseases classified elsewhere: site unspecified
M902 * Osteopathy in other infectious diseases classified elsewhere
M9020 * Osteopathy in other infectious diseases classified elsewhere: multiple sites
M9021 * Osteopathy in other infectious diseases classified elsewhere: clavicle/scapula
M9022 * Osteopathy in other infectious diseases classified elsewhere: humerus
M9023 * Osteopathy in other infectious diseases classified elsewhere: radius/ulna
M9024 * Osteopathy in other infectious diseases classified elsewhere: carpus/finger/metacarpus
M9025 * Osteopathy in other infectious diseases classified elsewhere: femur/pelvis
M9026 * Osteopathy in other infectious diseases classified elsewhere: fibula/tibia
M9027 * Osteopathy in other infectious diseases classified elsewhere: metatarsus/tarsus/toes
M9028 * Osteopathy in other infectious diseases classified elsewhere: head/neck/rib/skull/trunk/vertebra
M9029 * Osteopathy in other infectious diseases classified elsewhere: site unspecified
M903 * Osteonecrosis in caisson disease (T70.3+)
M9030 * Osteonecrosis in caisson disease (T70.3+): multiple sites
M9031 * Osteonecrosis in caisson disease (T70.3+): clavicle/scapula
M9032 * Osteonecrosis in caisson disease (T70.3+): humerus
M9033 * Osteonecrosis in caisson disease (T70.3+): radius/ulna
M9034 * Osteonecrosis in caisson disease (T70.3+): carpus/finger/metacarpus
M9035 * Osteonecrosis in caisson disease (T70.3+): femur/pelvis
M9036 * Osteonecrosis in caisson disease (T70.3+): fibula/tibia
M9037 * Osteonecrosis in caisson disease (T70.3+): metatarsus/tarsus/toes
M9038 * Osteonecrosis in caisson disease (T70.3+): head/neck/rib/skull/trunk/vertebra
M9039 * Osteonecrosis in caisson disease (T70.3+): site unspecified
M904 * Osteonecrosis due to haemoglobinopathy (D50-D64+)
M9040 * Osteonecrosis due to haemoglobinopathy (D50-D64+): multiple sites
M9041 * Osteonecrosis due to haemoglobinopathy (D50-D64+): clavicle/scapula
M9042 * Osteonecrosis due to haemoglobinopathy (D50-D64+): humerus
M9043 * Osteonecrosis due to haemoglobinopathy (D50-D64+): radius/ulna

Code Ast Description

M9044 * Osteonecrosis due to haemoglobinopathy (D50-D64+): carpus/finger/metacarpus
M9045 * Osteonecrosis due to haemoglobinopathy (D50-D64+): femur/pelvis
M9046 * Osteonecrosis due to haemoglobinopathy (D50-D64+): fibula/tibia
M9047 * Osteonecrosis due to haemoglobinopathy (D50-D64+): metatarsus/tarsus/toes
M9048 * Osteonecrosis due to haemoglobinopathy (D50-D64+): head/neck/rib/skull/trunk/vertebra
M9049 * Osteonecrosis due to haemoglobinopathy (D50-D64+): site unspecified
M905 * Osteonecrosis in other diseases classified elsewhere
M9050 * Osteonecrosis in other diseases classified elsewhere: multiple sites
M9051 * Osteonecrosis in other diseases classified elsewhere: clavicle/scapula
M9052 * Osteonecrosis in other diseases classified elsewhere: humerus
M9053 * Osteonecrosis in other diseases classified elsewhere: radius/ulna
M9054 * Osteonecrosis in other diseases classified elsewhere: carpus/finger/metacarpus
M9055 * Osteonecrosis in other diseases classified elsewhere: femur/pelvis
M9056 * Osteonecrosis in other diseases classified elsewhere: fibula/tibia
M9057 * Osteonecrosis in other diseases classified elsewhere: metatarsus/tarsus/toes
M9058 * Osteonecrosis in other diseases classified elsewhere: head/neck/rib/skull/trunk/vertebra
M9059 * Osteonecrosis in other diseases classified elsewhere: site unspecified
M906 * Osteitis deformans in neoplastic diseases (C00-D48+)
M9060 * Osteitis deformans in neoplastic diseases (C00-D48+): multiple sites
M9061 * Osteitis deformans in neoplastic diseases (C00-D48+): clavicle/scapula
M9062 * Osteitis deformans in neoplastic diseases (C00-D48+): humerus
M9063 * Osteitis deformans in neoplastic diseases (C00-D48+): radius/ulna
M9064 * Osteitis deformans in neoplastic diseases (C00-D48+): carpus/finger/metacarpus
M9065 * Osteitis deformans in neoplastic diseases (C00-D48+): femur/pelvis
M9066 * Osteitis deformans in neoplastic diseases (C00-D48+): fibula/tibia
M9067 * Osteitis deformans in neoplastic diseases (C00-D48+): metatarsus/tarsus/toes
M9068 * Osteitis deformans in neoplastic diseases (C00-D48+): head/neck/rib/skull/trunk/vertebra
M9069 * Osteitis deformans in neoplastic diseases (C00-D48+): site unspecified
M907 * Fracture of bone in neoplastic diseases (C00-D48+)
M9070 * Fracture of bone in neoplastic diseases (C00-D48+): multiple sites
M9071 * Fracture of bone in neoplastic diseases (C00-D48+): clavicle/scapula
M9072 * Fracture of bone in neoplastic diseases (C00-D48+): humerus
M9073 * Fracture of bone in neoplastic diseases (C00-D48+): radius/ulna
M9074 * Fracture of bone in neoplastic diseases (C00-D48+): carpus/finger/metacarpus
M9075 * Fracture of bone in neoplastic diseases (C00-D48+): femur/pelvis
M9076 * Fracture of bone in neoplastic diseases (C00-D48+): fibula/tibia
M9077 * Fracture of bone in neoplastic diseases (C00-D48+): metatarsus/tarsus/toes
M9078 * Fracture of bone in neoplastic diseases (C00-D48+): head/neck/rib/skull/trunk/vertebra

| Code Ast | Description | Code Ast | Description |
|----------|---|----------|--|
| M9079 | * Fracture of bone in neoplastic diseases (C00-D48+): site unspecified | M9951 | Intervertebral disc stenosis of neural canal: cervical region |
| M908 | * Osteopathy in other diseases classified elsewhere | M9952 | Intervertebral disc stenosis of neural canal: thoracic region |
| M9080 | * Osteopathy in other diseases classified elsewhere: multiple sites | M9953 | Intervertebral disc stenosis of neural canal: lunbar region |
| M9081 | * Osteopathy in other diseases classified elsewhere: clavicle/scapula | M9954 | Intervertebral disc stenosis of neural canal: sacral region |
| M9082 | * Osteopathy in other diseases classified elsewhere: humerus | M996 | Osseous and subluxation stenosis of intervertebral foramina |
| M9083 | * Osteopathy in other diseases classified elsewhere: radius/ulna | M9961 | Osseous and subluxation stenosis of intervertebral foramina: cervical region |
| M9084 | * Osteopathy in other diseases classified elsewhere: carpus/finger/metacarpus | M9962 | Osseous and subluxation stenosis of intervertebral foramina: thoracic region |
| M9085 | * Osteopathy in other diseases classified elsewhere: femur/pelvis | M9963 | Osseous and subluxation stenosis of intervertebral foramina: lunbar region |
| M9086 | * Osteopathy in other diseases classified elsewhere: fibula/tibia | M9964 | Osseous and subluxation stenosis of intervertebral foramina: sacral region |
| M9087 | * Osteopathy in other diseases classified elsewhere: metatarsus/tarsus/toes | M997 | Connective tissue and disc stenosis of intervertebral foramina |
| M9088 | * Osteopathy in other diseases classified elsewhere: head/neck/rib/skull/trunk/vertebra | M9971 | Connective tissue and disc stenosis of intervertebral foramina: cervical region |
| M9089 | * Osteopathy in other diseases classified elsewhere: site unspecified | M9972 | Connective tissue and disc stenosis of intervertebral foramina: thoracic region |
| M990 | Segmental and somatic dysfunction | M9973 | Connective tissue and disc stenosis of intervertebral foramina: lunbar region |
| M9900 | Segmental and somatic dysfunction: head region | M9974 | Connective tissue and disc stenosis of intervertebral foramina: sacral region |
| M9901 | Segmental and somatic dysfunction: cervical region | M998 | Other biomechanical lesions |
| M9902 | Segmental and somatic dysfunction: thoracic region | M9980 | Other biomechanical lesions: head region |
| M9903 | Segmental and somatic dysfunction: lunbar region | M9981 | Other biomechanical lesions: cervical region |
| M9904 | Segmental and somatic dysfunction: sacral region | M9982 | Other biomechanical lesions: thoracic region |
| M9905 | Segmental and somatic dysfunction: pelvic region | M9983 | Other biomechanical lesions: lunbar region |
| M9906 | Segmental and somatic dysfunction: lower extremity | M9984 | Other biomechanical lesions: sacral region |
| M9907 | Segmental and somatic dysfunction: upper extremity | M9985 | Other biomechanical lesions: pelvic region |
| M9908 | Segmental and somatic dysfunction: rib case | M9986 | Other biomechanical lesions: lower extremity |
| M9909 | Segmental and somatic dysfunction: abdomen & other | M9987 | Other biomechanical lesions: upper extremity |
| M991 | Subluxation complex (vertebral) | M9988 | Other biomechanical lesions: rib case |
| M9910 | Subluxation complex (vertebral): Head region | M9989 | Other biomechanical lesions: abdomen & other |
| M9911 | Subluxation complex (vertebral): cervical region | M999 | Biomechanical lesion, unspecified |
| M9912 | Subluxation complex (vertebral): thoracic region | M9990 | Biomechanical lesion, unspecified: head region |
| M9913 | Subluxation complex (vertebral): lunbar region | M9991 | Biomechanical lesion, unspecified: cervical region |
| M9914 | Subluxation complex (vertebral): sacral region | M9992 | Biomechanical lesion, unspecified: thoracic region |
| M992 | Subluxation stenosis of neural canal | M9993 | Biomechanical lesion, unspecified: lunbar region |
| M9920 | Subluxation stenosis of neural canal: Head region | M9994 | Biomechanical lesion, unspecified: sacral region |
| M9921 | Subluxation stenosis of neural canal: cervical region | M9995 | Biomechanical lesion, unspecified: pelvic region |
| M9922 | Subluxation stenosis of neural canal: thoracic region | M9996 | Biomechanical lesion, unspecified: lower extremity |
| M9923 | Subluxation stenosis of neural canal: lunbar region | M9997 | Biomechanical lesion, unspecified: upper extremity |
| M9924 | Subluxation stenosis of neural canal: sacral region | M9998 | Biomechanical lesion, unspecified: rib case |
| M993 | Osseous stenosis of neural canal | M9999 | Biomechanical lesion, unspecified: abdomen & other |
| M9930 | Osseous stenosis of neural canal: head region | N080 | * Glomerular disorders in infectious and parasitic diseases classified elsewhere |
| M9931 | Osseous stenosis of neural canal: cervical region | N081 | * Glomerular disorders in neoplastic diseases |
| M9932 | Osseous stenosis of neural canal: thoracic region | N082 | * Glomerular disorders in blood diseases and disorders involving the immune mechanism |
| M9933 | Osseous stenosis of neural canal: lunbar region | N083 | * Glomerular disorders in diabetes mellitus (E10-E14+ with common fourth character .2) |
| M9934 | Osseous stenosis of neural canal: sacral region | N084 | * Glomerular disorders in other endocrine, nutritional and metabolic diseases |
| M994 | Connective tissue stenosis of neural canal | N085 | * Glomerular disorders in systemic connective tissue disorders |
| M9940 | Connective tissue stenosis of neural canal: head region | N088 | * Glomerular disorders in other diseases classified elsewhere |
| M9941 | Connective tissue stenosis of neural canal: cervical region | N160 | * Renal tubulo-interstitial disorders in infectious and parasitic diseases classified elsewhere |
| M9942 | Connective tissue stenosis of neural canal: thoracic region | N161 | * Renal tubulo-interstitial disorders in neoplastic diseases |
| M9943 | Connective tissue stenosis of neural canal: lunbar region | N162 | * Renal tubulo-interstitial disorders in blood diseases and disorders involving the immune mechanism |
| M9944 | Connective tissue stenosis of neural canal: sacral region | | |
| M995 | Intervertebral disc stenosis of neural canal | | |

Code Ast Description

| | | |
|------|---|--|
| N163 | * | Renal tubulo-interstitial disorders in metabolic diseases |
| N164 | * | Renal tubulo-interstitial disorders in systemic connective tissue disorders |
| N165 | * | Renal tubulo-interstitial disorders in transplant rejection (T86.-+) |
| N168 | * | Renal tubulo-interstitial disorders in other diseases classified elsewhere |
| N220 | * | Urinary calculus in schistosomiasis [bilharziasis] (B65.-+) |
| N228 | * | Calculus of urinary tract in other diseases classified elsewhere |
| N290 | * | Late syphilis of kidney (A52.7+) |
| N291 | * | Other disorders of kidney and ureter in infectious and parasitic diseases classified elsewhere |
| N298 | * | Other disorders of kidney and ureter in other diseases classified elsewhere |
| N330 | * | Tuberculous cystitis (A18.1+) |
| N338 | * | Bladder disorders in other diseases classified elsewhere |
| N370 | * | Urethritis in diseases classified elsewhere |
| N378 | * | Other urethral disorders in diseases classified elsewhere |
| N510 | * | Disorders of prostate in diseases classified elsewhere |
| N511 | * | Disorders of testis and epididymis in diseases classified elsewhere |
| N512 | * | Balanitis in diseases classified elsewhere |
| N518 | * | Other disorders of male genital organs in diseases classified elsewhere |
| N740 | * | Tuberculous infection of cervix uteri (A18.1+) |
| N741 | * | Female tuberculous pelvic inflammatory disease (A18.1+) |
| N742 | * | Female syphilitic pelvic inflammatory disease (A51.4+, A52.7+) |
| N743 | * | Female gonococcal pelvic inflammatory disease (A54.2+) |
| N744 | * | Female chlamydial pelvic inflammatory disease (A56.1+) |
| N748 | * | Female pelvic inflammatory disorders in other diseases classified elsewhere |
| N770 | * | Ulceration of vulva in infectious and parasitic diseases classified elsewhere |
| N771 | * | Vaginitis, vulvitis and vulvovaginitis in infectious and parasitic diseases classified elsewhere |
| N778 | * | Vulvovaginal ulceration and inflammation in other diseases classified elsewhere |
| O94 | | Sequelae of complication of pregnancy, childbirth and the puerperium |
| O95 | | Obstetric death of unspecified cause |
| O960 | | Death from direct obstetric cause (>43 days and <1 year after delivery) |
| O961 | | Death from indirect obstetric causes (>43 days and <1 year after delivery) |
| O969 | | Death from unspecified obstetric cause (>43 days and <1 year after delivery) |
| O970 | | Death from sequelae of direct obstetric cause (1 year or more after delivery) |
| O971 | | Death from sequelae of indirect obstetric cause (1 year or more after delivery) |
| O979 | | Death from sequelae of obstetric cause, unspecified (1 year or more after delivery) |
| P000 | | Fetus and newborn affected by maternal hypertensive disorders |
| P001 | | Fetus and newborn affected by maternal renal and urinary tract diseases |
| P002 | | Fetus and newborn affected by maternal infectious and parasitic diseases |
| P003 | | Fetus and newborn affected by other maternal circulatory and respiratory |
| P004 | | Fetus and newborn affected by maternal nutritional disorders |
| P005 | | Fetus and newborn affected by maternal injury |
| P006 | | Fetus and newborn affected by surgical procedure on mother |

Code Ast Description

| | | |
|------|--|---|
| P007 | | Fetus and newborn affected by other medical procedures on mother, not elsewhere |
| P008 | | Fetus and newborn affected by other maternal conditions |
| P009 | | Fetus and newborn affected by unspecified maternal condition |
| P010 | | Fetus and newborn affected by incompetent cervix |
| P011 | | Fetus and newborn affected by premature rupture of membranes |
| P012 | | Fetus and newborn affected by oligohydramnios |
| P013 | | Fetus and newborn affected by polyhydramnios |
| P014 | | Fetus and newborn affected by ectopic pregnancy |
| P015 | | Fetus and newborn affected by multiple pregnancy |
| P016 | | Fetus and newborn affected by maternal death |
| P017 | | Fetus and newborn affected by malpresentation before labour |
| P018 | | Fetus and newborn affected by other maternal complications of pregnancy |
| P019 | | Fetus and newborn affected by maternal complication of pregnancy, unspecified |
| P020 | | Fetus and newborn affected by placenta praevia |
| P021 | | Fetus and newborn affected by other forms of placental separation and haemorrhage |
| P022 | | Fetus and newborn affected by other and unspecified morphological and functional abnormalities of placenta |
| P023 | | Fetus and newborn affected by placental transfusion syndromes |
| P024 | | Fetus and newborn affected by prolapsed cord |
| P025 | | Fetus and newborn affected by other compression of umbilical cord |
| P026 | | Fetus and newborn affected by other and unspecified conditions of umbilical cord |
| P027 | | Fetus and newborn affected by chorioamnionitis |
| P028 | | Fetus and newborn affected by other abnormalities of membranes |
| P029 | | Fetus and newborn affected by abnormality of membranes, unspecified |
| P030 | | Fetus and newborn affected by breech delivery and extraction |
| P031 | | Fetus and newborn affected by other malpresentation, malposition and disproportion during labour and delivery |
| P032 | | Fetus and newborn affected by forceps delivery |
| P033 | | Fetus and newborn affected by delivery by vacuum extractor [ventouse] |
| P034 | | Fetus and newborn affected by caesarean delivery |
| P035 | | Fetus and newborn affected by precipitate delivery |
| P036 | | Fetus and newborn affected by abnormal uterine contractions |
| P038 | | Fetus and newborn affected by other specified complications of labour and delivery |
| P039 | | Fetus and newborn affected by complication of labour and delivery, unspecified |
| P040 | | Fetus and newborn affected by maternal anaesthesia and analgesia in pregnancy, labour and delivery |
| P041 | | Fetus and newborn affected by other maternal medication |
| P042 | | Fetus and newborn affected by maternal use of tobacco |
| P043 | | Fetus and newborn affected by maternal use of alcohol |
| P044 | | Fetus and newborn affected by maternal use of drugs of addiction |
| P045 | | Fetus and newborn affected by maternal use of nutritional chemical substances |
| P046 | | Fetus and newborn affected by maternal exposure to environmental chemical substances |
| P048 | | Fetus and newborn affected by other maternal noxious influences |

| Code Ast | Description | Code Ast | Description |
|----------|---|----------|---|
| P049 | Fetus and newborn affected by maternal noxious influence, unspecified | T952 | Sequelae of burn, corrosion and frostbite of upper limb |
| P75 | * Meconium ileus in cystic fibrosis (E84.1+) | T953 | Sequelae of burn, corrosion and frostbite of lower limb |
| P95 | Fetal death of unspecified cause | T954 | Sequelae of burn and corrosion classifiable only according to extent of body surface involved |
| P964 | Termination of pregnancy, affecting fetus and newborn | T958 | Sequelae of other specified burn, corrosion and frostbite |
| R041 | Haemorrhage from throat | T959 | Sequelae of unspecified burn, corrosion and frostbite |
| R067 | Sneezing | T96 | Sequelae of poisoning by drugs, medicaments and biological substances |
| R070 | Pain in throat | T97 | Sequelae of toxic effects of substances chiefly nonmedicinal as to source |
| R196 | Halitosis | T980 | Sequelae of effects of foreign body entering through natural orifice |
| R54 | Senility | T981 | Sequelae of other and unspecified effects of external causes |
| R650 | Systemic Inflammatory Response Syndrome of infectious origin without organ failure | T982 | Sequelae of certain early complication of trauma |
| R651 | Systemic Inflammatory Response Syndrome of infectious origin with organ failure | T983 | Sequelae of complications of surgical and medical care, not elsewhere classified |
| R652 | Systemic Inflammatory Response Syndrome of non- infectious origin without organ failure | U060 | Emergency use of U060 |
| R653 | Systemic Inflammatory Response Syndrome of non- infectious origin with organ failure | U061 | Emergency use of U061 |
| R659 | Systemic Inflammatory Response Syndrome, unspecified | U062 | Emergency use of U062 |
| R682 | Dry mouth, unspecified | U063 | Emergency use of U063 |
| R961 | Death occurring less than 24 hours from onset of symptoms, not otherwise explained | U064 | Emergency use of U064 |
| R98 | Unattended death | U065 | Emergency use of U065 |
| T149 | Injury, unspecified | U066 | Emergency use of U066 |
| T753 | Motion sickness | U067 | Emergency use of U067 |
| T900 | Sequelae of superficial injury of head | U068 | Emergency use of U068 |
| T901 | Sequelae of open wound of head | U069 | Emergency use of U069 |
| T902 | Sequelae of fracture of skull and facial bones | U070 | Emergency use of U070 |
| T903 | Sequelae of injury of cranial nerves | U071 | Emergency use of U071 |
| T904 | Sequelae of injury of eye and orbit | U072 | Emergency use of U072 |
| T905 | Sequelae of intracranial injury | U073 | Emergency use of U073 |
| T908 | Sequelae of other specified injuries of head | U074 | Emergency use of U074 |
| T909 | Sequelae of unspecified injury of head | U075 | Emergency use of U075 |
| T910 | Sequelae of superficial injury and open wound of neck and trunk | U076 | Emergency use of U076 |
| T911 | Sequelae of fracture of spine | U077 | Emergency use of U077 |
| T912 | Sequelae of other fracture of thorax and pelvis | U078 | Emergency use of U078 |
| T913 | Sequelae of injury of spinal cord | U079 | Emergency use of U079 |
| T914 | Sequelae of injury of intrathoracic organs | U800 | Penicillin resistant agent |
| T915 | Sequelae of injury of intra-abdominal and pelvic organs | U801 | Methicillin resistant agent |
| T918 | Sequelae of other specified injuries of neck and trunk | U808 | Agent resistant to other penicillin-related antibiotic |
| T919 | Sequelae of unspecified injury of neck and trunk | U810 | Vancomycin resistant agent |
| T920 | Sequelae of open wound of upper limb | U818 | Agent resistant to other vancomycin-related antibiotic |
| T921 | Sequelae of fracture of arm | U820 | Resistance to penicillin |
| T922 | Sequelae of fracture at wrist and hand level | U821 | Resistance to methicillin |
| T923 | Sequelae of dislocation, sprain and strain of upper limb | U822 | Extended spectrum betalactamase (ESBL) |
| T924 | Sequelae of injury of nerve of upper limb | U828 | Resistance to other betalactam antibiotics |
| T925 | Sequelae of injury of muscle and tendon of upper limb | U829 | Resistance to betalactam antibiotics, unspecified |
| T926 | Sequelae of crushing injury and traumatic amputation of upper limb | U830 | Resistance to vancomycin |
| T928 | Sequelae of other specified injuries of upper limb | U831 | Resistance to other vancomycin related antibiotics |
| T929 | Sequelae of unspecified injury of upper limb | U832 | Resistance to quinolones |
| T930 | Sequelae of open wound of lower limb | U837 | Resistance to multiple antibiotics |
| T931 | Sequelae of fracture of femur | U838 | Resistance to other single specified antibiotic |
| T932 | Sequelae of other fractures of lower limb | U839 | Resistance to unspecified antibiotic |
| T933 | Sequelae of dislocation, sprain and strain of lower limb | U840 | Resistance to antiparasitic drug(s) |
| T934 | Sequelae of injury of nerve of lower limb | U841 | Resistance to antifungal drug(s) |
| T935 | Sequelae of injury of muscle and tendon of lower limb | U842 | Resistance to antiviral drug(s) |
| T936 | Sequelae of crushing injury and traumatic amputation of lower limb | U843 | Resistance to tuberculostatic drug(s) |
| T938 | Sequelae of other specified injuries of lower limb | U847 | Resistance to multiple antimicrobial drugs |
| T939 | Sequelae of unspecified injury of lower limb | U848 | Resistance to other specified antimicrobial drug |
| T940 | Sequelae of injuries involving multiple body regions | U849 | Resistance to unspecified antimicrobial drugs |
| T941 | Sequelae of injuries, not specified by body region | U85 | Resistance to antineoplastic drugs |
| T950 | Sequelae of burn, corrosion and frostbite of head and neck | U88 | Agent resistant to multiple antibiotics |
| T951 | Sequelae of burn, corrosion and frostbite of trunk | U898 | Agent resistant to other single specified antibiotic |
| | | U899 | Agent resistant to unspecified antibiotic |
| | | Z000 | General medical examination |
| | | Z001 | Routine child health examination |
| | | Z002 | Examination for period of rapid growth in childhood |
| | | Z003 | Examination for adolescent development state |

| Code Ast | Description | Code Ast | Description |
|----------|--|----------|--|
| Z004 | General psychiatric examination, not elsewhere classified | Z560 | Unemployment, unspecified |
| Z005 | Examination of potential donor of organ and tissue | Z561 | Change of job |
| Z006 | Examination for normal comparison and control in clinical research programme | Z562 | Threat of job loss |
| Z008 | Other general examinations | Z563 | Stressful work schedule |
| Z010 | Examination of eyes and vision | Z564 | Discord with boss and workmates |
| Z011 | Examination of ears and hearing | Z565 | Uncongenial work |
| Z012 | Dental examination | Z566 | Other physical and mental strain related to work |
| Z013 | Examination of blood pressure | Z567 | Other and unspecified problems related to employment |
| Z014 | Gynaecological examination (general)(routine) | Z586 | Inadequate drinking water supply |
| Z015 | Diagnostic skin and sensitization tests | Z587 | Exposure to tobacco smoke |
| Z016 | Radiological examination, not elsewhere classified | Z596 | Low income |
| Z017 | Laboratory examination | Z597 | Insufficient social insurance and welfare support |
| Z018 | Other specified special examinations | Z598 | Other problems related to housing and economic circumstances |
| Z019 | Special examination, unspecified | Z599 | Problem related to housing and economic circumstances, unspecified |
| Z020 | Examination for admission to educational institution | Z600 | Problems of adjustment to life-cycle transitions |
| Z021 | Pre-employment examination | Z601 | Atypical parenting situation |
| Z022 | Examination for admission to residential institution | Z602 | Living alone |
| Z023 | Examination for recruitment to armed forces | Z603 | Acculturation difficulty |
| Z024 | Examination for driving licence | Z604 | Social exclusion and rejection |
| Z025 | Examination for participation in sport | Z605 | Target of perceived adverse discrimination and persecution |
| Z026 | Examination for insurance purposes | Z608 | Other problems related to social environment |
| Z027 | Issue of medical certificate | Z609 | Problem related to social environment, unspecified |
| Z028 | Other examinations for administrative purposes | Z610 | Loss of love relationship in childhood |
| Z029 | Examination for administrative purposes, unspecified | Z611 | Removal from home in childhood |
| Z320 | Pregnancy, not (yet) confirmed | Z612 | Altered pattern of family relationships in childhood |
| Z321 | Pregnancy confirmed | Z613 | Events resulting in loss of self-esteem in childhood |
| Z33 | Pregnant state, incidental | Z614 | Problems related to alleged sexual abuse of child by person within primary support group |
| Z340 | Supervision of normal first pregnancy | Z615 | Problems related to alleged sexual abuse of child by person outside of primary support group |
| Z348 | Supervision of other normal pregnancy | Z616 | Problems related to alleged physical abuse of child |
| Z349 | Supervision of normal pregnancy, unspecified | Z617 | Personal frightening experience in childhood |
| Z350 | Supervision of pregnancy with history of infertility | Z618 | Other negative life events in childhood |
| Z351 | Supervision of pregnancy with history of abortive outcome | Z619 | Negative life event in childhood, unspecified |
| Z352 | Supervision of pregnancy with other poor reproductive obstetric history | Z620 | Inadequate parental supervision and control |
| Z353 | Supervision of pregnancy with history of insufficient antenatal care | Z621 | Parental overprotection |
| Z354 | Supervision of pregnancy with grand multiparity | Z622 | Institutional upbringing |
| Z355 | Supervision of elderly primigravida | Z623 | Hostility towards and scapegoating of child |
| Z356 | Supervision of very young primigravida | Z624 | Emotional neglect of child |
| Z357 | Supervision of high risk pregnancy due to social problems | Z625 | Other problems related to neglect in upbringing |
| Z358 | Supervision of other high-risk pregnancies | Z626 | Inappropriate parental pressure and other abnormal qualities of upbringing |
| Z359 | Supervision of high-risk pregnancy, unspecified | Z628 | Other specified problems related to upbringing |
| Z370 | Single live birth | Z629 | Problem related to upbringing, unspecified |
| Z371 | Single stillbirth | Z630 | Problems in relationship with spouse or partner |
| Z372 | Twins, both liveborn | Z631 | Problems in relationship with parents and in-laws |
| Z373 | Twins, one liveborn and one stillborn | Z632 | Inadequate family support |
| Z374 | Twins, both stillborn | Z633 | Absence of family member |
| Z375 | Other multiple births, all liveborn | Z634 | Disappearance and death of family member |
| Z376 | Other multiple births, some liveborn | Z635 | Disruption of family by separation and divorce |
| Z377 | Other multiple births, all stillborn | Z636 | Dependent relative needing care at home |
| Z379 | Outcome of delivery, unspecified | Z637 | Other stressful life events affecting family and household |
| Z392 | Routine postpartum follow-up | Z638 | Other specified problems related to primary support group |
| Z413 | Ear piercing | Z639 | Problem related to primary support group, unspecified |
| Z510 | Radiotherapy session | Z640 | Problems related to unwanted pregnancy |
| Z511 | Chemotherapy session for neoplasm | Z641 | Problems related to multiparity |
| Z512 | Other chemotherapy | Z642 | Seeking and accepting physical, nutritional and chemical interventions known to be hazardous and harmful |
| Z519 | Medical care, unspecified | Z643 | Seeking and accepting behavioural and psychological interventions known to be hazardous and harmful |
| Z527 | Heart donor | Z644 | Discord with counsellors |
| Z550 | Illiteracy and low level literacy | Z650 | Conviction in civil and criminal proceedings without imprisonment |
| Z551 | Schooling unavailable and unattainable | | |
| Z552 | Failed examinations | | |
| Z553 | Underachievement in school | | |
| Z554 | Educational maladjustment and discord with teachers and classmates | | |
| Z558 | Other problems related to education and literacy | | |
| Z559 | Problem related to education and literacy, unspecified | | |

| Code Ast Description | Code Ast Description |
|--|---|
| Z651 Imprisonment and other incarceration | Z871 Personal history of diseases of the digestive system |
| Z652 Problems related to release from prison | Z872 Personal history of diseases of the skin and subcutaneous tissue |
| Z653 Problems related to other legal circumstances | Z873 Personal history of diseases of the musculoskeletal system and connective tissue |
| Z654 Victim of crime and terrorism | Z874 Personal history of diseases of the genitourinary system |
| Z655 Exposure to disaster, war and other hostilities | Z875 Personal history of complications of pregnancy, childbirth and the puerperium |
| Z658 Other specified problems related to psychosocial circumstances | Z876 Personal history of certain conditions arising in the perinatal period |
| Z659 Problem related to unspecified psychosocial circumstances | Z877 Personal history of congenital malformations, deformations and chromosomal abnormalities |
| Z700 Counselling related to sexual attitude | Z878 Personal history of other specified conditions |
| Z701 Counselling related to patient's sexual behaviour and orientation | Z880 Personal history of allergy to penicillin |
| Z702 Counselling related to sexual behaviour and orientation of third party | Z881 Personal history of allergy to other antibiotic agents |
| Z703 Counselling related to combined concerns regarding sexual attitude, behaviour and orientation | Z882 Personal history of allergy to sulfonamides |
| Z708 Other sex counselling | Z883 Personal history of allergy to other anti-infective agents |
| Z709 Sex counselling, unspecified | Z884 Personal history of allergy to anaesthetic agent |
| Z710 Person consulting on behalf of another person | Z885 Personal history of allergy to narcotic agent |
| Z711 Person with feared complaint in whom no diagnosis was made | Z886 Personal history of allergy to analgesic agent |
| Z712 Person consulting for explanation of investigation findings | Z887 Personal history of allergy to serum and vaccine |
| Z719 Counselling, unspecified | Z888 Personal history of allergy to other drugs, medicaments and biological substances |
| Z720 Tobacco use | Z889 Personal history of allergy to unspecified drugs, medicaments and biological substances |
| Z721 Alcohol use | Z890 Acquired absence of finger(s) [including thumb], unilateral |
| Z722 Drug use | Z891 Acquired absence of hand and wrist |
| Z723 Lack of physical exercise | Z892 Acquired absence of upper limb above wrist |
| Z724 Inappropriate diet and eating habits | Z8920 Loss of upper limb forequarter, postoperative or acquired (TM) |
| Z725 High risk sexual behaviour | Z8921 Loss of upper limb shoulder disarticulation, postoperative or acquired (TM) |
| Z726 Gambling and betting | Z8922 Loss of upper limb above elbow (AE), postoperative or acquired (TM) |
| Z729 Problem related to lifestyle, unspecified | Z8923 Loss of upper limb elbow disarticulation, postoperative or acquired (TM) |
| Z731 Accentuation of personality traits | Z8924 Loss of upper limb below elbow (BE), postoperative or acquired (TM) |
| Z732 Lack of relaxation and leisure | Z8929 Loss of upper limb above wrist, unspecified, postoperative or acquired (TM) |
| Z733 Stress, not elsewhere classified | Z893 Acquired absence of both upper limbs [any level] |
| Z734 Inadequate social skills, not elsewhere classified | Z894 Acquired absence of foot and ankle |
| Z735 Social role conflict, not elsewhere classified | Z8941 Loss of ankle, ankle disarticulation, postoperative or acquired (TM) |
| Z755 Holiday relief care | Z8942 Loss of tarsal, Syme amputation, postoperative or acquired (TM) |
| Z760 Issue of repeat prescription | Z8943 Loss of tarsal, Boyd amputation, postoperative or acquired (TM) |
| Z850 Personal history of malignant neoplasm of digestive organs | Z8944 Loss of tarsal, Pirogoff amputation, postoperative or acquired (TM) |
| Z851 Personal history of malignant neoplasm of trachea, bronchus and lung | Z8945 Loss of foot, postoperative or acquired (TM) |
| Z852 Personal history of malignant neoplasm of other respiratory and intrathoracic organs | Z8946 Loss of great toe, postoperative or acquired (TM) |
| Z853 Personal history of malignant neoplasm of breast | Z8947 Loss of other toes, postoperative or acquired (TM) |
| Z854 Personal history of malignant neoplasm of genital organs | Z895 Acquired absence of leg at or below knee |
| Z855 Personal history of malignant neoplasm of urinary tract | Z8951 Loss of leg, knee disarticulation, postoperative or acquired (TM) |
| Z856 Personal history of leukaemia | Z8952 Loss of leg below knee (BK), postoperative or acquired (TM) |
| Z857 Personal history of other malignant neoplasms of lymphoid, haematopoietic and related tissues | Z896 Acquired absence of leg above knee |
| Z858 Personal history of malignant neoplasms of other organs and systems | Z8961 Loss of leg above knee, hemipelvectomy, postoperative or acquired (TM) |
| Z859 Personal history of malignant neoplasm, unspecified | Z8962 Loss of leg above knee, hindquarter, postoperative or acquired (TM) |
| Z860 Personal history of other neoplasms | Z8963 Loss of leg above knee, hip disarticulation, postoperative or acquired (TM) |
| Z861 Personal history of infectious and parasitic diseases | Z8964 Loss of leg above knee, AK amputation, postoperative or acquired (TM) |
| Z862 Personal history of diseases of the blood and blood-forming organs and certain disorders involving the immune mechanism | Z897 Acquired absence of both lower limbs [any level, except toes alone] |
| Z863 Personal history of endocrine, nutritional and metabolic diseases | |
| Z864 Personal history of psychoactive substance abuse | |
| Z865 Personal history of other mental and behavioural disorders | |
| Z866 Personal history of diseases of the nervous system and sense organs | |
| Z867 Personal history of diseases of the circulatory system | |
| Z870 Personal history of diseases of the respiratory system | |

| Code Ast Description | Code Ast Description |
|---|--|
| Z898 Acquired absence of upper and lower limbs [any level] | Z948 Other transplanted organ and tissue status |
| Z899 Acquired absence of limb, unspecified | Z949 Transplanted organ and tissue status, unspecified |
| Z904 Acquired absence of other parts of digestive tract | Z950 Presence of electronic cardiac devices |
| Z906 Acquired absence of other parts of urinary tract | Z951 Presence of aortocoronary bypass graft |
| Z907 Acquired absence of genital organ(s) | Z952 Presence of prosthetic heart valve |
| Z908 Acquired absence of other organs | Z953 Presence of xenogenic heart valve |
| Z910 Personal history of allergy, other than to drugs and biological substances | Z954 Presence of other heart-valve replacement |
| Z911 Personal history of noncompliance with medical treatment and regimen | Z955 Presence of coronary angioplasty implant and graft |
| Z912 Personal history of poor personal hygiene | Z958 Presence of other cardiac and vascular implants and grafts |
| Z913 Personal history of unhealthy sleep-wakefulness schedule | Z959 Presence of cardiac and vascular implant and graft, unspecified |
| Z914 Personal history of psychological trauma, not elsewhere classified | Z961 Presence of intraocular lens |
| Z915 Personal history of self-harm | Z962 Presence of otological and audiological implants |
| Z916 Personal history of other physical trauma | Z963 Presence of artificial larynx |
| Z917 Personal history of female genital mutilation | Z964 Presence of endocrine implants |
| Z918 Personal history of other specified risk factors, not elsewhere classified | Z965 Presence of tooth-root and mandibular implants |
| Z920 Personal history of contraception | Z966 Presence of orthopaedic joint implants |
| Z921 Personal history of long term (current) use of anticoagulants | Z9660 Presence of shoulder joint prosthesis (TM) |
| Z922 Personal history of long term (current) use of other medicaments | Z9661 Presence of elbow joint prosthesis (TM) |
| Z923 Personal history of irradiation | Z9662 Presence of wrist joint prosthesis (TM) |
| Z924 Personal history of major surgery, not elsewhere classified | Z9663 Presence of prosthesis of joint of hand (TM) |
| Z925 Personal history of rehabilitation measures | Z9664 Presence of hip joint prosthesis (TM) |
| Z926 Personal history of chemotherapy for neoplastic disease | Z9665 Presence of knee joint prosthesis (TM) |
| Z928 Personal history of other medical treatment | Z9666 Presence of ankle joint prosthesis (TM) |
| Z929 Personal history of medical treatment, unspecified | Z9668 Presence of other orthopaedic joint prosthesis (TM) |
| Z930 Tracheostomy status | Z9669 Presence of orthopaedic joint prosthesis , unspecified (TM) |
| Z931 Gastrostomy status | Z967 Presence of other bone and tendon implants |
| Z932 Ileostomy status | Z968 Presence of other specified functional implants |
| Z933 Colostomy status | Z969 Presence of functional implant, unspecified |
| Z934 Other artificial openings of gastrointestinal tract status | Z970 Presence of artificial eye |
| Z935 Cystostomy status | Z971 Presence of artificial limb (complete)(partial) |
| Z936 Other artificial openings of urinary tract status | Z972 Presence of dental prosthetic device (complete)(partial) |
| Z938 Other artificial opening status | Z973 Presence of spectacles and contact lenses |
| Z939 Artificial opening status, unspecified | Z974 Presence of external hearing aid |
| Z940 Kidney transplant status | Z978 Presence of other specified devices |
| Z941 Heart transplant status | Z980 Intestinal bypass and anastomosis status |
| Z942 Lung transplant status | Z981 Arthrodesis status |
| Z943 Heart and lungs transplant status | Z982 Presence of cerebrospinal fluid drainage device |
| Z944 Liver transplant status | Z988 Other specified postsurgical states |
| Z945 Skin transplant status | Z990 Dependence on aspirrator |
| Z946 Bone transplant status | Z991 Dependence on respirator |
| Z947 Corneal transplant status | Z992 Dependence on renal dialysis |
| Z948 Other transplanted organ and tissue status | Z993 Dependence on wheelchair |
| | Z994 Dependence on artificial heart |
| | Z998 Dependence on other enabling machines and devices |
| | Z999 Dependence on unspecified enabling machine and device |

Appendix A3

Age Conflict

For Age:

ADU = Adult diagnoses (valid for age : more than 15 years)

CHI = Childhood diagnoses (valid for age: 0 day - 10 years)

INF = Infant diagnoses (valid for age: 0- 364/365 days)

MAT = Maternity diagnoses (valid for age: 9 - 60 years)

MTA = Mature adult diagnoses (valid for age: more than 30 years)

P&A = Paediatric and adolescent diagnoses (valid for age: 0 day - 19 years)

PNE = Post neonate diagnoses (valid for age: more than 27 days)

PIF = Post infant diagnoses (valid for age: 1 year or older)

PUB = Puberty diagnoses (valid for age: 8 - 19 years)

YCH = Young childhood diagnoses (valid for age: 0 day - 2 years)

| Code | Age | Description | Code | Age | Description |
|------|-----|---|------|-----|--|
| A33 | INF | Tetanus neonatorum | A561 | PIF | Chlamydial infection of pelviperitoneum and other genitourinary organs |
| A34 | MAT | Obstetrical tetanus | A561 | PIF | Chlamydial infection of pelviperitoneum and other genitourinary organs |
| A500 | YCH | Early congenital syphilis, symptomatic | A562 | PIF | Chlamydial infection of genitourinary tract, unspecified |
| A501 | YCH | Early congenital syphilis, latent | A562 | PIF | Chlamydial infection of genitourinary tract, unspecified |
| A502 | YCH | Early congenital syphilis, unspecified | A563 | PIF | Chlamydial infection of anus and rectum |
| A503 | PIF | Late congenital syphilitic oculopathy | A564 | PIF | Chlamydial infection of pharynx |
| A504 | PIF | Late congenital neurosyphilis [juvenile neurosyphilis] | A568 | PIF | Sexually transmitted chlamydial infection of other sites |
| A505 | PIF | Other late congenital syphilis, symptomatic | A568 | PIF | Sexually transmitted chlamydial infection of other sites |
| A506 | PIF | Late congenital syphilis, latent | A57 | PIF | Chancroid |
| A507 | PIF | Late congenital syphilis, unspecified | A57 | PIF | Chancroid |
| A510 | PIF | Primary genital syphilis | A58 | PIF | Granuloma inguinale |
| A510 | PIF | Primary genital syphilis | A58 | PIF | Granuloma inguinale |
| A511 | PIF | Primary anal syphilis | A590 | PIF | Urogenital trichomoniasis |
| A512 | PIF | Primary syphilis of other sites | A590 | PIF | Urogenital trichomoniasis |
| A513 | PIF | Secondary syphilis of skin and mucous membranes | A598 | PIF | Trichomoniasis of other sites |
| A514 | PIF | Other secondary syphilis | A599 | PIF | Trichomoniasis, unspecified |
| A515 | PIF | Early syphilis, latent | A600 | PIF | Herpesviral infection of genitalia and urogenital tract |
| A519 | PIF | Early syphilis, unspecified | A600 | PIF | Herpesviral infection of genitalia and urogenital tract |
| A520 | ADU | Cardiovascular syphilis | A601 | PIF | Herpesviral infection of perianal skin and rectum |
| A521 | ADU | Symptomatic neurosyphilis | A609 | PIF | Anogenital herpesviral infection, unspecified |
| A522 | ADU | Asymptomatic neurosyphilis | A609 | PIF | Anogenital herpesviral infection, unspecified |
| A523 | ADU | Neurosyphilis, unspecified | A630 | PIF | Anogenital (venereal) warts |
| A527 | ADU | Other symptomatic late syphilis | A630 | PIF | Anogenital (venereal) warts |
| A528 | ADU | Late syphilis, latent | A638 | PIF | Other specified predominantly sexually transmitted diseases |
| A529 | ADU | Late syphilis, unspecified | A638 | PIF | Other specified predominantly sexually transmitted diseases |
| A530 | PIF | Latent syphilis, unspecified as early or late | A64 | PIF | Unspecified sexually transmitted disease |
| A539 | PIF | Syphilis, unspecified | A64 | PIF | Unspecified sexually transmitted disease |
| A540 | PIF | Gonococcal infection of lower genitourinary tract without periurethral or accessory gland abscess | B900 | PIF | Sequelae of central nervous system tuberculosis |
| A540 | PIF | Gonococcal infection of lower genitourinary tract without periurethral or accessory gland abscess | B901 | PIF | Sequelae of genitourinary tuberculosis |
| A541 | PIF | Gonococcal infection of lower genitourinary tract with periurethral and accessory gland abscess | B902 | PIF | Sequelae of tuberculosis of bones and joints |
| A541 | PIF | Gonococcal infection of lower genitourinary tract with periurethral and accessory gland abscess | B908 | PIF | Sequelae of tuberculosis of other organs |
| A542 | PIF | Gonococcal pelviperitonitis and other gonococcal genitourinary infection | B909 | PIF | Sequelae of respiratory and unspecified tuberculosis |
| A542 | PIF | Gonococcal pelviperitonitis and other gonococcal genitourinary infection | B91 | PIF | Sequelae of poliomyelitis |
| A546 | PIF | Gonococcal infection of anus and rectum | B92 | PIF | Sequelae of leprosy |
| A55 | PIF | Chlamydial lymphogranuloma (venereum) | B940 | PNE | Sequelae of trachoma |
| A55 | PIF | Chlamydial lymphogranuloma (venereum) | B941 | PNE | Sequelae of viral encephalitis |
| A560 | PIF | Chlamydial infection of lower genitourinary tract | B942 | PNE | Sequelae of viral hepatitis |
| A560 | PIF | Chlamydial infection of lower genitourinary tract | | | |

| Code | Age | Description | Code | Age | Description |
|------|-----|--|------|-----|--|
| B948 | PNE | Sequelae of other specified infectious and parasitic diseases | H250 | MTA | Senile incipient cataract |
| B949 | PNE | Sequelae of unspecified infectious or parasitic disease | H251 | MTA | Senile nuclear cataract |
| C58 | MAT | Malignant neoplasm of placenta | H252 | MTA | Senile cataract, morgagnian type |
| C61 | PIF | Malignant neoplasm of prostate | H258 | MTA | Other senile cataract |
| E301 | CHI | Precocious puberty | H259 | MTA | Senile cataract, unspecified |
| E309 | PUB | Disorder of puberty, unspecified | H400 | PNE | Glaucoma suspect |
| F010 | ADU | Vascular dementia of acute onset | H401 | PNE | Primary open-angle glaucoma |
| F011 | ADU | Multi-infarct dementia | H402 | PNE | Primary angle-closure glaucoma |
| F012 | ADU | Subcortical vascular dementia | H403 | PNE | Glaucoma secondary to eye trauma |
| F013 | ADU | Mixed cortical and subcortical vascular dementia | H404 | PNE | Glaucoma secondary to eye inflammation |
| F018 | ADU | Other vascular dementia | H405 | PNE | Glaucoma secondary to other eye disorders |
| F019 | ADU | Vascular dementia, unspecified | H406 | PNE | Glaucoma secondary to drugs |
| F03 | ADU | Unspecified dementia | H408 | PNE | Other glaucoma |
| F530 | MAT | Mild mental and behavioural disorders associated with the puerperium, not elsewhere classified | H409 | PNE | Glaucoma, unspecified |
| F531 | MAT | Severe mental and behavioural disorders associated with the puerperium, not elsewhere classified | H420 | PNE | Glaucoma in endocrine, nutritional and metabolic diseases |
| F538 | MAT | Other mental and behavioural disorders associated with the puerperium, not elsewhere classified | H428 | PNE | Glaucoma in other diseases classified elsewhere |
| F539 | MAT | Puerperal mental disorder, unspecified | I090 | PNE | Rheumatic myocarditis |
| F800 | PNE | Specific speech articulation disorder | I091 | PNE | Rheumatic diseases of endocardium, valve unspecified |
| F801 | PNE | Expressive language disorder | I092 | PNE | Chronic rheumatic pericarditis |
| F802 | PNE | Receptive language disorder | I098 | PNE | Other specified rheumatic heart diseases |
| F803 | PNE | Acquired aphasia with epilepsy [Landau-Kleffner syndrome] | I099 | PNE | Rheumatic heart disease, unspecified |
| F808 | PNE | Other developmental disorders of speech or language | I10 | PIF | Essential (primary) hypertension |
| F809 | PNE | Developmental disorder of speech or language, unspecified | I110 | PIF | Hypertensive heart disease with (congestive) heart failure |
| F810 | PNE | Specific reading disorder | I119 | PIF | Hypertensive heart disease without (congestive) heart failure |
| F811 | PNE | Specific spelling disorder | I130 | PIF | Hypertensive heart and renal disease with (congestive) heart failure |
| F812 | PNE | Specific disorder of arithmetical skills | I131 | PIF | Hypertensive heart and renal disease with renal failure |
| F813 | PNE | Mixed disorder of scholastic skills | I132 | PIF | Hypertensive heart and renal disease with both (congestive) heart failure and renal failure |
| F818 | PNE | Other developmental disorders of scholastic skills | I139 | PIF | Hypertensive heart and renal disease, unspecified |
| F819 | PNE | Developmental disorder of scholastic skills, unspecified | I152 | PIF | Hypertension secondary to endocrine disorders |
| F82 | PNE | Specific developmental disorder of motor function | I158 | PIF | Other secondary hypertension |
| F83 | PNE | Mixed specific developmental disorders | I159 | PIF | Secondary hypertension, unspecified |
| F88 | PNE | Other disorders of psychological development | I200 | PIF | Unstable angina |
| F89 | PNE | Unspecified disorder of psychological development | I201 | PIF | Angina pectoris with documented spasm |
| G122 | PIF | Motor neuron disease | I208 | PIF | Other forms of angina pectoris |
| G14 | PIF | Postpolio syndrome | I209 | PIF | Angina pectoris, unspecified |
| G20 | PIF | Parkinson's disease | I210 | PIF | Acute transmural myocardial infarction of anterior wall |
| G258 | PIF | Other specified extrapyramidal and movement disorders | I211 | PIF | Acute transmural myocardial infarction of inferior wall |
| G259 | PIF | Extrapyramidal and movement disorder, unspecified | I212 | PIF | Acute transmural myocardial infarction of other sites |
| G26 | PIF | Extrapyramidal and movement disorders in diseases classified elsewhere | I213 | PIF | Acute transmural myocardial infarction of unspecified site |
| G301 | MTA | Alzheimer's disease with late onset | I214 | PIF | Acute subendocardial myocardial infarction |
| G308 | PIF | Other Alzheimer's disease | I219 | PIF | Acute myocardial infarction, unspecified |
| G309 | PIF | Alzheimer's disease, unspecified | I220 | PIF | Subsequent myocardial infarction of anterior wall |
| G310 | PIF | Circumscribed brain atrophy | I221 | PIF | Subsequent myocardial infarction of inferior wall |
| G311 | PIF | Senile degeneration of brain, not elsewhere classified | I228 | PIF | Subsequent myocardial infarction of other sites |
| G312 | PIF | Degeneration of the nervous system due to alcohol | I229 | PIF | Subsequent myocardial infarction of unspecified site |
| G319 | PIF | Degenerative disease of the nervous system, unspecified | I230 | PIF | Haemopericardium as current complication following acute myocardial infarction |
| G320 | PIF | Subacute combined degeneration of the spinal cord in diseases classified elsewhere | I231 | PIF | Atrial septal defect as current complication following acute myocardial infarction |
| G328 | PIF | Other specified degenerative disorders of the nervous system in diseases classified elsewhere | I232 | PIF | Ventricular septal defect as current complication following acute myocardial infarction |
| G35 | PIF | Multiple sclerosis | I233 | PIF | Rupture of cardiac wall without haemopericardium as current complication following acute myocardial infarction |
| G937 | P&A | Reye's syndrome | | | |

| Code | Age | Description | Code | Age | Description |
|--------|-----|--|-------|-----|--|
| I234 | PIF | Rupture of chordae tendineae as current complication following acute myocardial infarction | I7091 | PIF | Generalized and unspecified atherosclerosis with gangrene |
| I235 | PIF | Rupture of papillary muscle as current complication following acute myocardial infarction | I830 | PIF | Varicose veins of lower extremities with ulcer |
| I236 | PIF | Thrombosis of atrium, auricular appendage, and ventricle as current complication following acute myocardial infarction | I831 | PIF | Varicose veins of lower extremities with inflammation |
| I238 | PIF | Other current complications following acute myocardial infarction | I832 | PIF | Varicose veins of lower extremities with both ulcer and inflammation |
| I240 | PIF | Coronary thrombosis not resulting in myocardial infarction | I839 | PIF | Varicose veins of lower extremities without ulcer or inflammation |
| I248 | PIF | Other forms of acute ischaemic heart disease | I840 | PIF | Internal thrombosed haemorrhoids |
| I249 | PIF | Acute ischaemic heart disease, unspecified | I841 | PIF | Internal haemorrhoids with other complications |
| I250 | PIF | Atherosclerotic cardiovascular disease, so described | I842 | PIF | Internal haemorrhoids without complication |
| I251 | PIF | Atherosclerotic heart disease | I843 | PIF | External thrombosed haemorrhoids |
| I252 | PIF | Old myocardial infarction | I844 | PIF | External haemorrhoids with other complications |
| I253 | PIF | Aneurysm of heart | I845 | PIF | External haemorrhoids without complication |
| I254 | PIF | Coronary artery aneurysm | I846 | PIF | Residual haemorrhoidal skin tags |
| I255 | PIF | Ischaemic cardiomyopathy | I847 | PIF | Unspecified thrombosed haemorrhoids |
| I256 | PIF | Silent myocardial ischaemia | I848 | PIF | Unspecified haemorrhoids with other complications |
| I258 | PIF | Other forms of chronic ischaemic heart disease | I849 | PIF | Unspecified haemorrhoids without complication |
| I259 | PIF | Chronic ischaemic heart disease, unspecified | I972 | PIF | Postmastectomy lymphoedema syndrome |
| I260 | PNE | Pulmonary embolism with mention of acute cor pulmonale NOS | I982 | PNE | Oesophageal varices without bleeding in diseases classified elsewhere |
| I270 | PNE | Primary pulmonary hypertension | I983 | PNE | Oesophageal varices with bleeding in diseases classified elsewhere* |
| I271 | PNE | Kyphoscoliotic heart disease | J370 | PNE | Chronic laryngitis |
| I272 | PNE | Other secondary pulmonary hypertension | J371 | PNE | Chronic laryngotracheitis |
| I700 | PIF | Atherosclerosis of aorta | J410 | PNE | Simple chronic bronchitis |
| I7000 | PIF | Atherosclerosis of aorta without gangrene | J411 | PNE | Mucopurulent chronic bronchitis |
| I7001 | PIF | Atherosclerosis of aorta with gangrene | J418 | PNE | Mixed simple and mucopurulent chronic bronchitis |
| I701 | PIF | Atherosclerosis of renal artery | J42 | PNE | Unspecified chronic bronchitis |
| I7010 | PIF | Atherosclerosis of renal artery without gangrene | J430 | PNE | MacLeod's syndrome |
| I7011 | PIF | Atherosclerosis of renal artery with gangrene | J431 | PNE | Panlobular emphysema |
| I702 | PIF | Atherosclerosis of arteries of the extremities | J432 | PNE | Centrilobular emphysema |
| I7020 | PIF | Atherosclerosis of arteries of extremities without gangrene | J438 | PNE | Other emphysema |
| I70200 | PIF | Atherosclerosis of arteries of upper extremities without gangrene (TM) | J439 | PNE | Emphysema, unspecified |
| I70201 | PIF | Atherosclerosis of arteries of lower extremities without gangrene (TM) | J440 | PIF | Chronic obstructive pulmonary disease with acute lower respiratory infection |
| I70202 | PIF | Atherosclerosis of arteries of both extremities without gangrene (TM) | J441 | PIF | Chronic obstructive pulmonary disease with acute exacerbation, unspecified |
| I70209 | PIF | Atherosclerosis of arteries of extremities without gangrene, unspecified (TM) | J448 | PIF | Other specified chronic obstructive pulmonary disease |
| I7021 | PIF | Atherosclerosis of arteries of extremities with gangrene | J449 | PIF | Chronic obstructive pulmonary disease, unspecified |
| I70210 | PIF | Atherosclerosis of arteries of upper extremities with gangrene (TM) | J60 | PIF | Coalworker's pneumoconiosis |
| I70211 | PIF | Atherosclerosis of arteries of lower extremities with gangrene (TM) | J61 | PIF | Pneumoconiosis due to asbestos and other mineral fibres |
| I70212 | PIF | Atherosclerosis of arteries of both extremities with gangrene (TM) | J620 | PIF | Pneumoconiosis due to talc dust |
| I70219 | PIF | Atherosclerosis of arteries of extremities with gangrene, unspecified (TM) | J628 | PIF | Pneumoconiosis due to other dust containing silica |
| I703 | PIF | Atherosclerosis of carotid arteries (TM) | J630 | PIF | Aluminosis (of lung) |
| I7030 | PIF | Atherosclerosis of carotid artery without gangrene (TM) | J631 | PIF | Bauxite fibrosis (of lung) |
| I7031 | PIF | Atherosclerosis of carotid artery with gangrene (TM) | J632 | PIF | Berylliosis |
| I708 | PIF | Atherosclerosis of other arteries | J633 | PIF | Graphite fibrosis (of lung) |
| I7080 | PIF | Atherosclerosis of other arteries without gangrene | J634 | PIF | Siderosis |
| I7081 | PIF | Atherosclerosis of other arteries with gangrene | J635 | PIF | Stannosis |
| I709 | PIF | Generalized and unspecified atherosclerosis | J638 | PIF | Pneumoconiosis due to other specified inorganic dusts |
| I7090 | PIF | Generalized and unspecified atherosclerosis without gangrene | J64 | PIF | Unspecified pneumoconiosis |
| | | | J65 | PIF | Pneumoconiosis associated with tuberculosis |
| | | | J660 | PIF | Byssinosis |
| | | | J661 | PIF | Flax-dressers' disease |
| | | | J662 | PIF | Cannabinosis |
| | | | J668 | PIF | Airway disease due to other specific organic dusts |
| | | | J670 | PIF | Farmers' lung |
| | | | J671 | PIF | Bagassosis |
| | | | J672 | PIF | Bird fanciers' lung |
| | | | J673 | PIF | Suberosis |
| | | | J674 | PIF | Malt workers' lung |

| Code | Age | Description | Code | Age | Description |
|-------|-----|--|-------|-----|--|
| J675 | PIF | Mushroom workers' lung | K0110 | PNE | Maxillary incisor (TM) |
| J676 | PIF | Maple-bark-strippers' lung | K0111 | PNE | Mandibular incisor (TM) |
| J677 | PIF | Air conditioner and humidifier lung | K0112 | PNE | Maxillary canine (TM) |
| J678 | PIF | Hypersensitivity pneumonitis due to other organic dusts | K0113 | PNE | Mandibular canine (TM) |
| J679 | PIF | Hypersensitivity pneumonitis due to unspecified organic dust | K0114 | PNE | Maxillary premolar (TM) |
| J80 | PNE | Adult respiratory distress syndrome | K0115 | PNE | Mandibular premolar (TM) |
| K000 | PIF | Anodontia | K0116 | PNE | Maxillary molar (TM) |
| K0000 | PIF | Partial anodontia [hypodontia] [oligodontia] (TM) | K0117 | PNE | Mandibular molar (TM) |
| K0001 | PIF | Total anodontia (TM) | K0118 | PNE | Supernumerary tooth (TM) |
| K0009 | PIF | Anodontia, unspecified (TM) | K0119 | PNE | Impacted tooth, unspecified (TM) |
| K001 | PNE | Supernumerary teeth | K020 | PNE | Caries limited to enamel |
| K0010 | PNE | Incisor and canine regions (TM) | K021 | PNE | Caries of dentine |
| K0011 | PNE | Premolar region (TM) | K022 | PNE | Caries of cementum |
| K0012 | PNE | Molar region (TM) | K023 | PNE | Arrested dental caries |
| K0019 | PNE | Supernumerary teeth, unspecified (TM) | K024 | PNE | Odontoclasia |
| K002 | PNE | Abnormalities of size and form of teeth | K028 | PNE | Other dental caries |
| K0020 | PNE | Macrodontia (TM) | K029 | PNE | Dental caries, unspecified |
| K0021 | PNE | Microdontia (TM) | K030 | PNE | Excessive attrition of teeth |
| K0022 | PNE | Concrescence (TM) | K0300 | PNE | Occlusal (TM) |
| K0023 | PNE | Fusion and gemination (TM) | K0301 | PNE | Approximal (TM) |
| K0024 | PNE | Dens evaginatus, [occlusal tuberculum] (TM) | K0308 | PNE | Other specified attrition of teeth (TM) |
| K0025 | PNE | Dens invaginatus [dens in dente] [dilated odonoma] and incisor anomalies (TM) | K0309 | PNE | Attrition of teeth, unspecified (TM) |
| K0026 | PNE | Premolarization (TM) | K031 | PNE | Abrasion of teeth |
| K0027 | PNE | Abnormal tubercula and enamel pearls [enameloma] (TM) | K0310 | PNE | Dentifrice (TM) |
| K0028 | PNE | Taurodontism (TM) | K0311 | PNE | Habitual abrasion of teeth (TM) |
| K0029 | PNE | Other and unspecified abnormalities of size and form of teeth (TM) | K0312 | PNE | Occupational abrasion of teeth (TM) |
| K003 | PNE | Mottled teeth | K0313 | PNE | Traditioanal abrasion of teeth (TM) |
| K0030 | PNE | Endemic (fluoride) mottling of enamel [dental fluorosis] (TM) | K0318 | PNE | Other specified abrasion of teeth (TM) |
| K0031 | PNE | Non-endemic mottling of enamel [non-fluoride enamel opacities] (TM) | K0319 | PNE | Abrasion of teeth, unspecified (TM) |
| K0039 | PNE | Mottled teeth, unspecified (TM) | K032 | PNE | Erosion of teeth |
| K004 | PNE | Disturbances in tooth formation | K0320 | PNE | Occupational erosion of teeth (TM) |
| K0040 | PNE | Enamel hypoplasia (TM) | K0321 | PNE | Eorsion of teeth due to persistent regurgitating or vomiting (TM) |
| K0041 | PNE | Prenatal enamel hypoplasia (TM) | K0322 | PNE | Eorsion of teeth due to diet (TM) |
| K0042 | PNE | Neonatal enamel hypoplasia (TM) | K0323 | PNE | Eorsion of teeth due to drugs and medicaments (TM) |
| K0043 | PNE | Aplasia and hypoplasia of cementum (TM) | K0324 | PNE | Idiopathic erosion of teeth (TM) |
| K0044 | PNE | Dilaceration (TM) | K0328 | PNE | Other specified erosion of teeth (TM) |
| K0045 | PNE | Odontodysplasia [regional odontodysplasia] (TM) | K0329 | PNE | Erosion of teeth, unspecified (TM) |
| K0046 | PNE | Turner's tooth (TM) | K033 | PNE | Pathological resorption of teeth |
| K0048 | PNE | Other specified disturbances in tooth formation (TM) | K0330 | PNE | External resorption of teeth (TM) |
| K0049 | PNE | Disturbances in tooth formation, unspecified (TM) | K0331 | PNE | Internal [internal granuloma] [pink spot] resorption of teeth (TM) |
| K005 | PNE | Hereditary disturbances in tooth structure, not elsewhere classified | K0339 | PNE | Pathological resorption of teeth, unspecified (TM) |
| K0050 | PNE | Amelogenesis imperfecta (TM) | K034 | PNE | Hypercementosis |
| K0051 | PNE | Dentinogenesis imperfecta (TM) | K035 | PNE | Ankylosis of teeth |
| K0052 | PNE | Odontogenesis imperfecta (TM) | K036 | PNE | Deposits [accretions] on teeth |
| K0058 | PNE | Other hereditary disturbances in tooth structure (TM) | K0360 | PNE | Pigmented film (TM) |
| K0059 | PNE | Hereditary disturbances in tooth structure, unspecified (TM) | K0361 | PNE | Deposits on teeth due to tobacco habit (TM) |
| K007 | PNE | Teething syndrome | K0362 | PNE | Deposits on teeth due to betel-chewing habit (TM) |
| K008 | PNE | Other disorders of tooth development | K0363 | PNE | Other gross soft deposits (TM) |
| K0080 | PNE | Colour changes during tooth formation due to blood type incompatibility (TM) | K0364 | PNE | Supragingival calculus (TM) |
| K0081 | PNE | Colour changes during tooth formation due to malformation of biliary system (TM) | K0365 | PNE | Subgingival calculus (TM) |
| K0082 | PNE | Colour changes during tooth formation due to porphyria (TM) | K0366 | PNE | Dental plaque (TM) |
| K0083 | PNE | Colour changes during tooth formation due to tetracyclines (TM) | K0368 | PNE | Other specified deposits on teeth (TM) |
| K0088 | PNE | Other specified disorders of tooth development (TM) | K0369 | PNE | Deposit [accretions] on teeth, unspecified (TM) |
| K009 | PNE | Disorder of tooth development, unspecified | K037 | PNE | Posteruptive colour changes of dental hard tissues |
| K010 | PNE | Embedded teeth | K0370 | PNE | Posteruptive colour changes of dental hard tissues due to metals and metallic compounds (TM) |
| K011 | PNE | Impacted teeth | K0371 | PNE | Posteruptive colour changes of dental hard tissues due to pulpal bleeding (TM) |
| | | | K0372 | PNE | Posteruptive colour changes of dental hard tissues due to chewing habit (TM) |
| | | | K0378 | PNE | Other specified posteruptive colour changes of dental hard tissues (TM) |
| | | | K0379 | PNE | Posteruptive colour changes of dental hard tissues, unspecified (TM) |
| | | | K038 | PNE | Other specified diseases of hard tissues of teeth |
| | | | K0380 | PNE | Sensitive dentine (TM) |
| | | | K0381 | PNE | Changes of enamel due to irradiation (TM) |

| Code | Age | Description | Code | Age | Description |
|-------|-----|--|-------|-----|--|
| K0388 | PNE | Other specified diseases of hard tissues of teeth (TM) | K0688 | PNE | Other specified disorders of gingival and edentulous alveolar ridge (TM) |
| K039 | PNE | Disease of hard tissues of teeth, unspecified | K069 | PNE | Disorder of gingiva and edentulous alveolar ridge, unspecified |
| K040 | PNE | Pulpitis | K072 | PNE | Anomalies of dental arch relationship |
| K041 | PNE | Necrosis of pulp | K0720 | PNE | Disto-occlusion (TM) |
| K042 | PNE | Pulp degeneration | K0721 | PNE | Mesio-occlusion (TM) |
| K043 | PNE | Abnormal hard tissue formation in pulp | K0722 | PNE | Excessive overjet [horizontal overbite] (TM) |
| K044 | PNE | Acute apical periodontitis of pulpal origin | K0723 | PNE | Excessive overbite [vertical overbite] (TM) |
| K045 | PNE | Chronic apical periodontitis | K0724 | PNE | Openbite (TM) |
| K046 | PNE | Periapical abscess with sinus | K0725 | PNE | Crossbite (anterior, posterior) (TM) |
| K047 | PNE | Periapical abscess without sinus | K0726 | PNE | Midline deviation (TM) |
| K048 | PNE | Radicular cyst | K0727 | PNE | Posterior lingual occlusion of mandibular arch (TM) |
| K0480 | PNE | Apical and lateral radicular cyst (TM) | K0728 | PNE | Other specified anomalies of dental arch relationship (TM) |
| K0481 | PNE | Residual radicular cyst (TM) | K0729 | PNE | Anomaly of dental arch relationship, unspecified (TM) |
| K0482 | PNE | Inflammatory paradental radicular cyst (TM) | K073 | PNE | Anomalies of tooth position |
| K0489 | PNE | Radicular cyst, unspecified (TM) | K0730 | PNE | Crowding (TM) |
| K049 | PNE | Other and unspecified diseases of pulp and periapical tissues | K0731 | PNE | Displacement (TM) |
| K050 | PNE | Acute gingivitis | K0732 | PNE | Rotation (TM) |
| K0500 | PNE | Acute streptococcal gingivostomatitis (TM) | K0733 | PNE | Spacing (TM) |
| K0508 | PNE | Other specified acute gingivitis (TM) | K0734 | PNE | Transposition (TM) |
| K0509 | PNE | Acute gingivitis, unspecified (TM) | K0735 | PNE | Embedded or impacted teeth in abnormal position (TM) |
| K051 | PNE | Chronic gingivitis | K0738 | PNE | Other specified anomalies of tooth position (TM) |
| K0510 | PNE | Simple marginal (TM) | K0739 | PNE | Anomaly of tooth position, unspecified (TM) |
| K0511 | PNE | Hyperplastic (TM) | K074 | PNE | Malocclusion, unspecified |
| K0512 | PNE | Ulcerative (TM) | K075 | PNE | Dentofacial functional abnormalities |
| K0513 | PNE | Desquamative (TM) | K0750 | PNE | Abnormal jaw closure (TM) |
| K0518 | PNE | Other specified chronic gingivitis (TM) | K0751 | PNE | Malocclusion due to abnormal swallowing (TM) |
| K0519 | PNE | Chronic gingivitis, unspecified (TM) | K0754 | PNE | Malocclusion due to mouth breathing (TM) |
| K052 | PNE | Acute periodontitis | K0755 | PNE | Malocclusion due to tongue, lip or finger habits (TM) |
| K0520 | PNE | Periodontal abscess [parodontal abscess] of gingival origin without sinus (TM) | K0758 | PNE | Other specified dentofacial functional abnormalities (TM) |
| K0521 | PNE | Periodontal abscess [parodontal abscess] of gingival origin with sinus (TM) | K0759 | PNE | Dentofacial functional abnormality, unspecified (TM) |
| K0522 | PNE | Acute pericoronitis (TM) | K076 | PNE | Temporomandibular joint disorders |
| K0528 | PNE | Other specified acute periodontitis (TM) | K0760 | PNE | Temporomandibular joint-pain-dysfunction [Costen's] syndrome (TM) |
| K0529 | PNE | Acute periodontitis, unspecified (TM) | K0761 | PNE | Clicking (snapping) jaws (TM) |
| K053 | PNE | Chronic periodontitis | K0762 | PNE | Recurrent dislocation and subluxation of temporomandibular joint (TM) |
| K0530 | PNE | Simplex (TM) | K0763 | PNE | Pain in temporomandibular joint, not elsewhere classified (TM) |
| K0531 | PNE | Complex (TM) | K0764 | PNE | Stiffness of temporomandibular joint, not elsewhere classified (TM) |
| K0532 | PNE | Chronic pericoronitis (TM) | K0765 | PNE | Osteophyte of temporomandibular joint (TM) |
| K0533 | PNE | Thickened follicle (TM) | K0768 | PNE | Other specified temporomandibular joint disorders (TM) |
| K0538 | PNE | Other specified chronic periodontitis (TM) | K0769 | PNE | Temporomandibular joint disorder, unspecified (TM) |
| K0539 | PNE | Chronic periodontitis, unspecified (TM) | K078 | PNE | Other dentofacial anomalies |
| K054 | PNE | Periodontosis | K079 | PNE | Dentofacial anomaly, unspecified |
| K055 | PNE | Other periodontal diseases | K080 | PNE | Exfoliation of teeth due to systemic causes |
| K056 | PNE | Periodontal disease, unspecified | K081 | PNE | Loss of teeth due to accident, extraction or local periodontal diseases |
| K060 | PNE | Gingival recession | K082 | PNE | Atrophy of edentulous alveolar ridge |
| K0600 | PNE | Localized gingival recession (TM) | K083 | PNE | Retained dental root |
| K0601 | PNE | Generalized gingival recession (TM) | K088 | PNE | Other specified disorders of teeth and supporting structures |
| K0609 | PNE | Gingival recession, unspecified (TM) | K0880 | PNE | Toothache (TM) |
| K061 | PNE | Gingival enlargement | K0881 | PNE | Irregular alveolar process (TM) |
| K0610 | PNE | Gingival fibromatosis (TM) | K0882 | PNE | Enlargement of alveolar ridge (TM) |
| K0618 | PNE | Other specified gingival enlargement (TM) | K0888 | PNE | Other specified disorders of teeth and supporting structures (TM) |
| K0619 | PNE | Gingival enlargement, unspecified (TM) | K089 | PNE | Disorder of teeth and supporting structures, unspecified |
| K062 | PNE | Gingival and edentulous alveolar ridge lesions associated with trauma | K220 | PNE | Achalasia of cardia |
| K0620 | PNE | Due to traumatic occlusion (TM) | K222 | PNE | Oesophageal obstruction |
| K0621 | PNE | Due to toothbrushing (TM) | K640 | PIF | First degree haemorrhoids |
| K0622 | PNE | Frictional [functional] keratosis (TM) | | | |
| K0628 | PNE | Other specified gingival and edentulous alveolar ridge lesions associated with trauma (TM) | | | |
| K0629 | PNE | Gingival and edentulous alveolar ridge lesions associated with trauma, unspecified (TM) | | | |
| K068 | PNE | Other specified disorders of gingiva and edentulous alveolar ridge | | | |
| K0680 | PNE | Gingival cyst of adult (TM) | | | |
| K0681 | PNE | Peripheral giant cell granuloma [giant cell epulis] (TM) | | | |
| K0682 | PNE | Fibrous epulis (TM) | | | |
| K0683 | PNE | Pyogenic granuloma (TM) | | | |
| K0684 | PNE | Flabby ridge (TM) | | | |

| Code | Age | Description | Code | Age | Description |
|-------|-----|---|-------|-----|---|
| K641 | PIF | Second degree haemorrhoids | M0534 | ADU | Rheumatoid arthritis with involvement of other organs and systems: intercarpal/finger joint |
| K642 | PIF | Third degree haemorrhoids | M0535 | ADU | Rheumatoid arthritis with involvement of other organs and systems: hip/sacroiliac joint |
| K643 | PIF | Fourth degree haemorrhoids | M0536 | ADU | Rheumatoid arthritis with involvement of other organs and systems: knee joint |
| K644 | PIF | Residual haemorrhoidal skin tags | M0537 | ADU | Rheumatoid arthritis with involvement of other organs and systems: ankle/joint in foot |
| K645 | PIF | Perianal venous thrombosis | M0538 | ADU | Rheumatoid arthritis with involvement of other organs and systems: other site |
| K648 | PIF | Other specified haemorrhoids | M0539 | ADU | Rheumatoid arthritis with involvement of other organs and systems: site unspecified |
| K649 | PIF | Haemorrhoids, unspecified | M0580 | ADU | Other seropositive rheumatoid arthritis: multiple sites |
| K700 | PIF | Alcoholic fatty liver | M0581 | ADU | Other seropositive rheumatoid arthritis: AC/glenohumoral/SC joint |
| K701 | PIF | Alcoholic hepatitis | M0582 | ADU | Other seropositive rheumatoid arthritis: elbow joint |
| K702 | PIF | Alcoholic fibrosis and sclerosis of liver | M0583 | ADU | Other seropositive rheumatoid arthritis: wrist joint |
| K703 | PIF | Alcoholic cirrhosis of liver | M0584 | ADU | Other seropositive rheumatoid arthritis: intercarpal/finger joint |
| K704 | PIF | Alcoholic hepatic failure | M0585 | ADU | Other seropositive rheumatoid arthritis: hip/sacroiliac joint |
| K709 | PIF | Alcoholic liver disease, unspecified | M0586 | ADU | Other seropositive rheumatoid arthritis: knee joint |
| K730 | PNE | Chronic persistent hepatitis, not elsewhere classified | M0587 | ADU | Other seropositive rheumatoid arthritis: ankle/joint in foot |
| K731 | PNE | Chronic lobular hepatitis, not elsewhere classified | M0588 | ADU | Other seropositive rheumatoid arthritis: other site |
| K732 | PNE | Chronic active hepatitis, not elsewhere classified | M0589 | ADU | Other seropositive rheumatoid arthritis: site unspecified |
| K738 | PNE | Other chronic hepatitis, not elsewhere classified | M0590 | ADU | Seropositive rheumatoid arthritis, unspecified: multiple sites |
| K739 | PNE | Chronic hepatitis, unspecified | M0591 | ADU | Seropositive rheumatoid arthritis, unspecified: AC/glenohumoral/SC joint |
| K852 | PIF | Alcohol-induced acute pancreatitis | M0592 | ADU | Seropositive rheumatoid arthritis, unspecified: elbow joint |
| L211 | P&A | Seborrhoeic infantile dermatitis | M0593 | ADU | Seropositive rheumatoid arthritis, unspecified: wrist joint |
| M0230 | ADU | Reiter's disease: multiple sites | M0594 | ADU | Seropositive rheumatoid arthritis, unspecified: intercarpal/finger joint |
| M0231 | ADU | Reiter's disease: AC/glenohumoral/SC joint | M0595 | ADU | Seropositive rheumatoid arthritis, unspecified: hip/sacroiliac joint |
| M0232 | ADU | Reiter's disease: elbow joint | M0596 | ADU | Seropositive rheumatoid arthritis, unspecified: knee joint |
| M0233 | ADU | Reiter's disease: wrist joint | M0597 | ADU | Seropositive rheumatoid arthritis, unspecified: ankle/joint in foot |
| M0234 | ADU | Reiter's disease: intercarpal/finger joint | M0598 | ADU | Seropositive rheumatoid arthritis, unspecified: other site |
| M0235 | ADU | Reiter's disease: hip/sacroiliac joint | M0599 | ADU | Seropositive rheumatoid arthritis, unspecified: site unspecified |
| M0236 | ADU | Reiter's disease: knee joint | M0600 | ADU | Seronegative rheumatoid arthritis: multiple sites |
| M0237 | ADU | Reiter's disease: ankle/joint in foot | M0601 | ADU | Seronegative rheumatoid arthritis: AC/glenohumoral/SC joint |
| M0238 | ADU | Reiter's disease: other site | M0602 | ADU | Seronegative rheumatoid arthritis: elbow joint |
| M0239 | ADU | Reiter's disease: site unspecified | M0603 | ADU | Seronegative rheumatoid arthritis: wrist joint |
| M0510 | ADU | Rheumatoid lung disease (J99.0*): multiple sites | M0604 | ADU | Seronegative rheumatoid arthritis: intercarpal/finger joint |
| M0511 | ADU | Rheumatoid lung disease (J99.0*): AC/glenohumoral/SC joint | M0605 | ADU | Seronegative rheumatoid arthritis: hip/sacroiliac joint |
| M0512 | ADU | Rheumatoid lung disease (J99.0*): elbow joint | M0606 | ADU | Seronegative rheumatoid arthritis: knee joint |
| M0513 | ADU | Rheumatoid lung disease (J99.0*): wrist joint | M0607 | ADU | Seronegative rheumatoid arthritis: ankle/joint in foot |
| M0514 | ADU | Rheumatoid lung disease (J99.0*): intercarpal/finger joint | M0608 | ADU | Seronegative rheumatoid arthritis: other site |
| M0515 | ADU | Rheumatoid lung disease (J99.0*): hip/sacroiliac joint | M0609 | ADU | Seronegative rheumatoid arthritis: site unspecified |
| M0516 | ADU | Rheumatoid lung disease (J99.0*): knee joint | M0610 | ADU | Adult-onset Still's disease: multiple sites |
| M0517 | ADU | Rheumatoid lung disease (J99.0*): ankle/joint in foot | M0611 | ADU | Adult-onset Still's disease: AC/glenohumoral/SC joint |
| M0518 | ADU | Rheumatoid lung disease (J99.0*): other site | M0612 | ADU | Adult-onset Still's disease: elbow joint |
| M0519 | ADU | Rheumatoid lung disease (J99.0*): site unspecified | | | |
| M0520 | ADU | Rheumatoid vasculitis: multiple sites | | | |
| M0521 | ADU | Rheumatoid vasculitis: AC/glenohumoral/SC joint | | | |
| M0522 | ADU | Rheumatoid vasculitis: elbow joint | | | |
| M0523 | ADU | Rheumatoid vasculitis: wrist joint | | | |
| M0524 | ADU | Rheumatoid vasculitis: intercarpal/finger joint | | | |
| M0525 | ADU | Rheumatoid vasculitis: hip/sacroiliac joint | | | |
| M0526 | ADU | Rheumatoid vasculitis: knee joint | | | |
| M0527 | ADU | Rheumatoid vasculitis: ankle/joint in foot | | | |
| M0528 | ADU | Rheumatoid vasculitis: other site | | | |
| M0529 | ADU | Rheumatoid vasculitis: site unspecified | | | |
| M0530 | ADU | Rheumatoid arthritis with involvement of other organs and systems: multiple sites | | | |
| M0531 | ADU | Rheumatoid arthritis with involvement of other organs and systems: AC/glenohumoral/SC joint | | | |
| M0532 | ADU | Rheumatoid arthritis with involvement of other organs and systems: elbow joint | | | |
| M0533 | ADU | Rheumatoid arthritis with involvement of other organs and systems: wrist joint | | | |

| Code | Age | Description | Code | Age | Description |
|-------|-----|---|-------|-----|--|
| M0613 | ADU | Adult-onset Still's disease: wrist joint | M0734 | ADU | Other psoriatic arthropathies (L40.5+): intercarpal/finger joint |
| M0614 | ADU | Adult-onset Still's disease: intercarpal/finger joint | M0735 | ADU | Other psoriatic arthropathies (L40.5+): hip/sacroiliac joint |
| M0615 | ADU | Adult-onset Still's disease: hip/sacroiliac joint | M0736 | ADU | Other psoriatic arthropathies (L40.5+): knee joint |
| M0616 | ADU | Adult-onset Still's disease: knee joint | M0737 | ADU | Other psoriatic arthropathies (L40.5+): ankle/joint in foot |
| M0617 | ADU | Adult-onset Still's disease: ankle/joint in foot | M0738 | ADU | Other psoriatic arthropathies (L40.5+): other site |
| M0618 | ADU | Adult-onset Still's disease: other site | M0739 | ADU | Other psoriatic arthropathies (L40.5+): site unspecified |
| M0619 | ADU | Adult-onset Still's disease: site unspecified | M0740 | ADU | Arthropathy in Crohn's disease [regional enteritis] (K50.-+): multiple sites |
| M0680 | ADU | Other specified rheumatoid arthritis: multiple sites | M0741 | ADU | Arthropathy in Crohn's disease [regional enteritis] (K50.-+): AC/glenohumoral/SC joint |
| M0681 | ADU | Other specified rheumatoid arthritis: AC/glenohumoral/SC joint | M0742 | ADU | Arthropathy in Crohn's disease [regional enteritis] (K50.-+): elbow joint |
| M0682 | ADU | Other specified rheumatoid arthritis: elbow joint | M0743 | ADU | Arthropathy in Crohn's disease [regional enteritis] (K50.-+): wrist joint |
| M0683 | ADU | Other specified rheumatoid arthritis: wrist joint | M0744 | ADU | Arthropathy in Crohn's disease [regional enteritis] (K50.-+): intercarpal/finger joint |
| M0684 | ADU | Other specified rheumatoid arthritis: intercarpal/finger joint | M0745 | ADU | Arthropathy in Crohn's disease [regional enteritis] (K50.-+): hip/sacroiliac joint |
| M0685 | ADU | Other specified rheumatoid arthritis: hip/sacroiliac joint | M0746 | ADU | Arthropathy in Crohn's disease [regional enteritis] (K50.-+): knee joint |
| M0686 | ADU | Other specified rheumatoid arthritis: knee joint | M0747 | ADU | Arthropathy in Crohn's disease [regional enteritis] (K50.-+): ankle/joint in foot |
| M0687 | ADU | Other specified rheumatoid arthritis: ankle/joint in foot | M0748 | ADU | Arthropathy in Crohn's disease [regional enteritis] (K50.-+): other site |
| M0688 | ADU | Other specified rheumatoid arthritis: other site | M0749 | ADU | Arthropathy in Crohn's disease [regional enteritis] (K50.-+): site unspecified |
| M0689 | ADU | Other specified rheumatoid arthritis: site unspecified | M0750 | ADU | Arthropathy in ulcerative colitis (K51.-+): multiple sites |
| M0690 | ADU | Rheumatoid arthritis, unspecified: multiple sites | M0751 | ADU | Arthropathy in ulcerative colitis (K51.-+): AC/glenohumoral/SC joint |
| M0691 | ADU | Rheumatoid arthritis, unspecified: AC/glenohumoral/SC joint | M0752 | ADU | Arthropathy in ulcerative colitis (K51.-+): elbow joint |
| M0692 | ADU | Rheumatoid arthritis, unspecified: elbow joint | M0753 | ADU | Arthropathy in ulcerative colitis (K51.-+): wrist joint |
| M0693 | ADU | Rheumatoid arthritis, unspecified: wrist joint | M0754 | ADU | Arthropathy in ulcerative colitis (K51.-+): intercarpal/finger joint |
| M0694 | ADU | Rheumatoid arthritis, unspecified: intercarpal/finger joint | M0755 | ADU | Arthropathy in ulcerative colitis (K51.-+): hip/sacroiliac joint |
| M0695 | ADU | Rheumatoid arthritis, unspecified: hip/sacroiliac joint | M0756 | ADU | Arthropathy in ulcerative colitis (K51.-+): knee joint |
| M0696 | ADU | Rheumatoid arthritis, unspecified: knee joint | M0757 | ADU | Arthropathy in ulcerative colitis (K51.-+): ankle/joint in foot |
| M0697 | ADU | Rheumatoid arthritis, unspecified: ankle/joint in foot | M0758 | ADU | Arthropathy in ulcerative colitis (K51.-+): other site |
| M0698 | ADU | Rheumatoid arthritis, unspecified: other site | M0759 | ADU | Arthropathy in ulcerative colitis (K51.-+): site unspecified |
| M0699 | ADU | Rheumatoid arthritis, unspecified: site unspecified | M0760 | ADU | Other enteropathic arthropathies: multiple sites |
| M0700 | ADU | Distal interphalangeal psoriatic arthropathy (L40.5+): multiple sites | M0761 | ADU | Other enteropathic arthropathies: AC/glenohumoral/SC joint |
| M0704 | ADU | Distal interphalangeal psoriatic arthropathy (L40.5+): intercarpal/finger joint | M0762 | ADU | Other enteropathic arthropathies: elbow joint |
| M0707 | ADU | Distal interphalangeal psoriatic arthropathy (L40.5+): ankle/joint in foot | M0763 | ADU | Other enteropathic arthropathies: wrist joint |
| M0709 | ADU | Distal interphalangeal psoriatic arthropathy (L40.5+): site unspecified | M0764 | ADU | Other enteropathic arthropathies: intercarpal/finger joint |
| M0710 | ADU | Arthritis mutilans (L40.5+): multiple sites | M0765 | ADU | Other enteropathic arthropathies: hip/sacroiliac joint |
| M0711 | ADU | Arthritis mutilans (L40.5+): AC/glenohumoral/SC joint | M0766 | ADU | Other enteropathic arthropathies: knee joint |
| M0712 | ADU | Arthritis mutilans (L40.5+): elbow joint | M0767 | ADU | Other enteropathic arthropathies: ankle/joint in foot |
| M0713 | ADU | Arthritis mutilans (L40.5+): wrist joint | M0768 | ADU | Other enteropathic arthropathies: other site |
| M0714 | ADU | Arthritis mutilans (L40.5+): intercarpal/finger joint | M0769 | ADU | Other enteropathic arthropathies: site unspecified |
| M0715 | ADU | Arthritis mutilans (L40.5+): hip/sacroiliac joint | M140 | ADU | Gouty arthropathy due to enzyme defects and other inherited disorders |
| M0716 | ADU | Arthritis mutilans (L40.5+): knee joint | M150 | ADU | Primary generalized (osteo)arthrosis |
| M0717 | ADU | Arthritis mutilans (L40.5+): ankle/joint in foot | M151 | ADU | Heberden's nodes (with arthropathy) |
| M0718 | ADU | Arthritis mutilans (L40.5+): other site | M152 | ADU | Bouchard's nodes (with arthropathy) |
| M0719 | ADU | Arthritis mutilans (L40.5+): site unspecified | M153 | ADU | Secondary multiple arthrosis |
| M072 | ADU | Psoriatic spondylitis (L40.5+) | | | |
| M0730 | ADU | Other psoriatic arthropathies (L40.5+): multiple sites | | | |
| M0731 | ADU | Other psoriatic arthropathies (L40.5+): AC/glenohumoral/SC joint | | | |
| M0732 | ADU | Other psoriatic arthropathies (L40.5+): elbow joint | | | |
| M0733 | ADU | Other psoriatic arthropathies (L40.5+): wrist joint | | | |

| Code | Age | Description | Code | Age | Description |
|-------|-----|--|-------|-----|--|
| M154 | ADU | Erosive (osteo)arthrosis | M8006 | MTA | Postmenopausal osteoporosis with pathological fracture: fibula/tibia |
| M158 | ADU | Other polyarthrosis | M8007 | MTA | Postmenopausal osteoporosis with pathological fracture: metatarsus/tarsus/toes |
| M159 | ADU | Polyarthrosis, unspecified | M8008 | MTA | Postmenopausal osteoporosis with pathological fracture: head/neck/rib/skull/trunk/vertebra |
| M300 | ADU | Polyarteritis nodosa | M8009 | MTA | Postmenopausal osteoporosis with pathological fracture: site unspecified |
| M315 | ADU | Giant cell arteritis with polymyalgia rheumatica | M8010 | PIF | Postoophorectomy osteoporosis with pathological fracture: multiple sites |
| M331 | ADU | Other dermatomyositis | M8011 | PIF | Postoophorectomy osteoporosis with pathological fracture: clavicle/scapula |
| M352 | PNE | Behcet's disease | M8012 | PIF | Postoophorectomy osteoporosis with pathological fracture: humerus |
| M353 | ADU | Polymyalgia rheumatica | M8013 | PIF | Postoophorectomy osteoporosis with pathological fracture: radius/ulna |
| M4210 | ADU | Adult osteochondrosis of spine: multiple sites in spine | M8014 | PIF | Postoophorectomy osteoporosis with pathological fracture: carpus/finger/metacarpus |
| M4211 | ADU | Adult osteochondrosis of spine: occipito-atlanto-axial region | M8015 | PIF | Postoophorectomy osteoporosis with pathological fracture: femur/pelvis |
| M4212 | ADU | Adult osteochondrosis of spine: cervical region | M8016 | PIF | Postoophorectomy osteoporosis with pathological fracture: fibula/tibia |
| M4213 | ADU | Adult osteochondrosis of spine: cervicothoracic region | M8017 | PIF | Postoophorectomy osteoporosis with pathological fracture: metatarsus/tarsus/toes |
| M4214 | ADU | Adult osteochondrosis of spine: thoracic region | M8018 | PIF | Postoophorectomy osteoporosis with pathological fracture: head/neck/rib/skull/trunk/vertebra |
| M4215 | ADU | Adult osteochondrosis of spine: thoracolumbar region | M8019 | PIF | Postoophorectomy osteoporosis with pathological fracture: site unspecified |
| M4216 | ADU | Adult osteochondrosis of spine: lumbar region | M8050 | PIF | Idiopathic osteoporosis with pathological fracture: multiple sites |
| M4217 | ADU | Adult osteochondrosis of spine: lumbosacral region | M8051 | PIF | Idiopathic osteoporosis with pathological fracture: clavicle/scapula |
| M4218 | ADU | Adult osteochondrosis of spine: sacral and sacrococcygeal region | M8052 | PIF | Idiopathic osteoporosis with pathological fracture: humerus |
| M4219 | ADU | Adult osteochondrosis of spine: site unspecified | M8053 | PIF | Idiopathic osteoporosis with pathological fracture: radius/ulna |
| M450 | ADU | Ankylosing spondylitis: multiple sites in spine | M8054 | PIF | Idiopathic osteoporosis with pathological fracture: carpus/finger/metacarpus |
| M451 | ADU | Ankylosing spondylitis: occipito-atlanto-axial region | M8055 | PIF | Idiopathic osteoporosis with pathological fracture: femur/pelvis |
| M452 | ADU | Ankylosing spondylitis: cervical region | M8056 | PIF | Idiopathic osteoporosis with pathological fracture: fibula/tibia |
| M453 | ADU | Ankylosing spondylitis: cervicothoracic region | M8057 | PIF | Idiopathic osteoporosis with pathological fracture: metatarsus/tarsus/toes |
| M454 | ADU | Ankylosing spondylitis: thoracic region | M8058 | PIF | Idiopathic osteoporosis with pathological fracture: head/neck/rib/skull/trunk/vertebra |
| M455 | ADU | Ankylosing spondylitis: thoracolumbar region | M8059 | PIF | Idiopathic osteoporosis with pathological fracture: site unspecified |
| M456 | ADU | Ankylosing spondylitis: lumbar region | M8100 | MTA | Postmenopausal osteoporosis: multiple sites |
| M457 | ADU | Ankylosing spondylitis: lumbosacral region | M8101 | MTA | Postmenopausal osteoporosis: clavicle/scapula |
| M458 | ADU | Ankylosing spondylitis: sacral and sacrococcygeal region | M8102 | MTA | Postmenopausal osteoporosis: humerus |
| M459 | ADU | Ankylosing spondylitis: site unspecified | M8103 | MTA | Postmenopausal osteoporosis: radius/ulna |
| M4800 | ADU | Spinal stenosis: multiple sites in spine | M8104 | MTA | Postmenopausal osteoporosis: carpus/finger/metacarpus |
| M4801 | ADU | Spinal stenosis: occipito-atlanto-axial region | M8105 | MTA | Postmenopausal osteoporosis: femur/pelvis |
| M4802 | ADU | Spinal stenosis: cervical region | M8106 | MTA | Postmenopausal osteoporosis: fibula/tibia |
| M4803 | ADU | Spinal stenosis: cervicothoracic region | M8107 | MTA | Postmenopausal osteoporosis: metatarsus/tarsus/toes |
| M4804 | ADU | Spinal stenosis: thoracic region | M8108 | MTA | Postmenopausal osteoporosis: head/neck/rib/skull/trunk/vertebra |
| M4805 | ADU | Spinal stenosis: thoracolumbar region | M8109 | MTA | Postmenopausal osteoporosis: site unspecified |
| M4806 | ADU | Spinal stenosis: lumbar region | M8110 | PIF | Postoophorectomy osteoporosis: multiple sites |
| M4807 | ADU | Spinal stenosis: lumbosacral region | M8111 | PIF | Postoophorectomy osteoporosis: clavicle/scapula |
| M4808 | ADU | Spinal stenosis: sacral and sacrococcygeal region | M8112 | PIF | Postoophorectomy osteoporosis: humerus |
| M4809 | ADU | Spinal stenosis: site unspecified | M8113 | PIF | Postoophorectomy osteoporosis: radius/ulna |
| M513 | PIF | Other specified intervertebral disc degeneration | | | |
| M514 | PIF | Schmorl's nodes | | | |
| M750 | PIF | Adhesive capsulitis of shoulder | | | |
| M751 | PIF | Rotator cuff syndrome | | | |
| M753 | PIF | Calcific tendinitis of shoulder | | | |
| M754 | PIF | Impingement syndrome of shoulder | | | |
| M8000 | MTA | Postmenopausal osteoporosis with pathological fracture: multiple sites | | | |
| M8001 | MTA | Postmenopausal osteoporosis with pathological fracture: clavicle/scapula | | | |
| M8002 | MTA | Postmenopausal osteoporosis with pathological fracture: humerus | | | |
| M8003 | MTA | Postmenopausal osteoporosis with pathological fracture: radius/ulna | | | |
| M8004 | MTA | Postmenopausal osteoporosis with pathological fracture: carpus/finger/metacarpus | | | |
| M8005 | MTA | Postmenopausal osteoporosis with pathological fracture: femur/pelvis | | | |

| Code | Age | Description | Code | Age | Description |
|-------|-----|---|-------|-----|---|
| M8114 | PIF | Postoophorectomy osteoporosis: carpus/finger/metacarpus | M8333 | ADU | Adult osteomalacia due to malnutrition: radius/ulna |
| M8115 | PIF | Postoophorectomy osteoporosis: femur/pelvis | M8334 | ADU | Adult osteomalacia due to malnutrition: carpus/finger/metacarpus |
| M8116 | PIF | Postoophorectomy osteoporosis: fibula/tibia | M8335 | ADU | Adult osteomalacia due to malnutrition: femur/pelvis |
| M8117 | PIF | Postoophorectomy osteoporosis: metatarsus/tarsus/toes | M8336 | ADU | Adult osteomalacia due to malnutrition: fibula/tibia |
| M8118 | PIF | Postoophorectomy osteoporosis: head/neck/rib/skull/trunk/vertebra | M8337 | ADU | Adult osteomalacia due to malnutrition: metatarsus/tarsus/toes |
| M8119 | PIF | Postoophorectomy osteoporosis: site unspecified | M8338 | ADU | Adult osteomalacia due to malnutrition: head/neck/rib/skull/trunk/vertebra |
| M8150 | PIF | Idiopathic osteoporosis: multiple sites | M8339 | ADU | Adult osteomalacia due to malnutrition: site unspecified |
| M8151 | PIF | Idiopathic osteoporosis: clavicle/scapula | M8340 | PIF | Aluminium bone disease: multiple sites |
| M8152 | PIF | Idiopathic osteoporosis: humerus | M8341 | PIF | Aluminium bone disease: clavicle/scapula |
| M8153 | PIF | Idiopathic osteoporosis: radius/ulna | M8342 | PIF | Aluminium bone disease: humerus |
| M8154 | PIF | Idiopathic osteoporosis: carpus/finger/metacarpus | M8343 | PIF | Aluminium bone disease: radius/ulna |
| M8155 | PIF | Idiopathic osteoporosis: femur/pelvis | M8344 | PIF | Aluminium bone disease: carpus/finger/metacarpus |
| M8156 | PIF | Idiopathic osteoporosis: fibula/tibia | M8345 | PIF | Aluminium bone disease: femur/pelvis |
| M8157 | PIF | Idiopathic osteoporosis: metatarsus/tarsus/toes | M8346 | PIF | Aluminium bone disease: fibula/tibia |
| M8158 | PIF | Idiopathic osteoporosis: head/neck/rib/skull/trunk/vertebra | M8347 | PIF | Aluminium bone disease: metatarsus/tarsus/toes |
| M8159 | PIF | Idiopathic osteoporosis: site unspecified | M8348 | PIF | Aluminium bone disease: head/neck/rib/skull/trunk/vertebra |
| M8300 | MAT | Puerperal osteomalacia: multiple sites | M8349 | PIF | Aluminium bone disease: site unspecified |
| M8301 | MAT | Puerperal osteomalacia: clavicle/scapula | M8350 | ADU | Other drug-induced osteomalacia in adults: multiple sites |
| M8302 | MAT | Puerperal osteomalacia: humerus | M8351 | ADU | Other drug-induced osteomalacia in adults: clavicle/scapula |
| M8303 | MAT | Puerperal osteomalacia: radius/ulna | M8352 | ADU | Other drug-induced osteomalacia in adults: humerus |
| M8304 | MAT | Puerperal osteomalacia: carpus/finger/metacarpus | M8353 | ADU | Other drug-induced osteomalacia in adults: radius/ulna |
| M8305 | MAT | Puerperal osteomalacia: femur/pelvis | M8354 | ADU | Other drug-induced osteomalacia in adults: carpus/finger/metacarpus |
| M8306 | MAT | Puerperal osteomalacia: fibula/tibia | M8355 | ADU | Other drug-induced osteomalacia in adults: femur/pelvis |
| M8307 | MAT | Puerperal osteomalacia: metatarsus/tarsus/toes | M8356 | ADU | Other drug-induced osteomalacia in adults: fibula/tibia |
| M8308 | MAT | Puerperal osteomalacia: head/neck/rib/skull/trunk/vertebra | M8357 | ADU | Other drug-induced osteomalacia in adults: metatarsus/tarsus/toes |
| M8309 | MAT | Puerperal osteomalacia: site unspecified | M8358 | ADU | Other drug-induced osteomalacia in adults: head/neck/rib/skull/trunk/vertebra |
| M8310 | MTA | Senile osteomalacia: multiple sites | M8359 | ADU | Other drug-induced osteomalacia in adults: site unspecified |
| M8311 | MTA | Senile osteomalacia: clavicle/scapula | M8380 | ADU | Other adult osteomalacia: multiple sites |
| M8312 | MTA | Senile osteomalacia: humerus | M8381 | ADU | Other adult osteomalacia: clavicle/scapula |
| M8313 | MTA | Senile osteomalacia: radius/ulna | M8382 | ADU | Other adult osteomalacia: humerus |
| M8314 | MTA | Senile osteomalacia: carpus/finger/metacarpus | M8383 | ADU | Other adult osteomalacia: radius/ulna |
| M8315 | MTA | Senile osteomalacia: femur/pelvis | M8384 | ADU | Other adult osteomalacia: carpus/finger/metacarpus |
| M8316 | MTA | Senile osteomalacia: fibula/tibia | M8385 | ADU | Other adult osteomalacia: femur/pelvis |
| M8317 | MTA | Senile osteomalacia: metatarsus/tarsus/toes | M8386 | ADU | Other adult osteomalacia: fibula/tibia |
| M8318 | MTA | Senile osteomalacia: head/neck/rib/skull/trunk/vertebra | M8387 | ADU | Other adult osteomalacia: metatarsus/tarsus/toes |
| M8319 | MTA | Senile osteomalacia: site unspecified | M8388 | ADU | Other adult osteomalacia: head/neck/rib/skull/trunk/vertebra |
| M8320 | ADU | Adult osteomalacia due to malabsorption: multiple sites | M8389 | ADU | Other adult osteomalacia: site unspecified |
| M8321 | ADU | Adult osteomalacia due to malabsorption: clavicle/scapula | M8390 | ADU | Adult osteomalacia, unspecified: multiple sites |
| M8322 | ADU | Adult osteomalacia due to malabsorption: humerus | M8391 | ADU | Adult osteomalacia, unspecified: clavicle/scapula |
| M8323 | ADU | Adult osteomalacia due to malabsorption: radius/ulna | M8392 | ADU | Adult osteomalacia, unspecified: humerus |
| M8324 | ADU | Adult osteomalacia due to malabsorption: carpus/finger/metacarpus | M8393 | ADU | Adult osteomalacia, unspecified: radius/ulna |
| M8325 | ADU | Adult osteomalacia due to malabsorption: femur/pelvis | M8394 | ADU | Adult osteomalacia, unspecified: carpus/finger/metacarpus |
| M8326 | ADU | Adult osteomalacia due to malabsorption: fibula/tibia | M8395 | ADU | Adult osteomalacia, unspecified: femur/pelvis |
| M8327 | ADU | Adult osteomalacia due to malabsorption: metatarsus/tarsus/toes | M8396 | ADU | Adult osteomalacia, unspecified: fibula/tibia |
| M8328 | ADU | Adult osteomalacia due to malabsorption: head/neck/rib/skull/trunk/vertebra | M8397 | ADU | Adult osteomalacia, unspecified: metatarsus/tarsus/toes |
| M8329 | ADU | Adult osteomalacia due to malabsorption: site unspecified | M8398 | ADU | Adult osteomalacia, unspecified: head/neck/rib/skull/trunk/vertebra |
| M8330 | ADU | Adult osteomalacia due to malnutrition: multiple sites | | | |
| M8331 | ADU | Adult osteomalacia due to malnutrition: clavicle/scapula | | | |
| M8332 | ADU | Adult osteomalacia due to malnutrition: humerus | | | |

| Code | Age | Description | Code | Age | Description |
|-------|-----|--|-------|-----|--|
| M8399 | ADU | Adult osteomalacia, unspecified: site unspecified | N182 | PNE | Chronic kidney disease, stage 2 |
| M8910 | P&A | Epiphyseal arrest: multiple sites | N183 | PNE | Chronic kidney disease, stage 3 |
| M8911 | P&A | Epiphyseal arrest: clavicle/scapula | N184 | PNE | Chronic kidney disease, stage 4 |
| M8912 | P&A | Epiphyseal arrest: humerus | N185 | PNE | Chronic kidney disease, stage 5 |
| M8913 | P&A | Epiphyseal arrest: radius/ulna | N189 | PNE | Chronic kidney disease, unspecified |
| M8914 | P&A | Epiphyseal arrest: carpus/finger/metacarpus | N393 | PIF | Stress incontinence |
| M8915 | P&A | Epiphyseal arrest: femur/pelvis | N393 | PIF | Stress incontinence |
| M8916 | P&A | Epiphyseal arrest: fibula/tibia | N40 | PIF | Hyperplasia of prostate |
| M8917 | P&A | Epiphyseal arrest: metatarsus/tarsus/toes | N410 | PIF | Acute prostatitis |
| M8918 | P&A | Epiphyseal arrest: head/neck/rib/skull/trunk/vertebra | N411 | PIF | Chronic prostatitis |
| M8919 | P&A | Epiphyseal arrest: site unspecified | N412 | PIF | Abscess of prostate |
| M8920 | P&A | Other disorders of bone development and growth: multiple sites | N413 | PIF | Prostatocystitis |
| M8921 | P&A | Other disorders of bone development and growth: clavicle/scapula | N418 | PIF | Other inflammatory diseases of prostate |
| M8922 | P&A | Other disorders of bone development and growth: humerus | N419 | PIF | Inflammatory disease of prostate, unspecified |
| M8923 | P&A | Other disorders of bone development and growth: radius/ulna | N420 | PIF | Calculus of prostate |
| M8924 | P&A | Other disorders of bone development and growth: carpus/finger/metacarpus | N421 | PIF | Congestion and haemorrhage of prostate |
| M8925 | P&A | Other disorders of bone development and growth: femur/pelvis | N422 | PIF | Atrophy of prostate |
| M8926 | P&A | Other disorders of bone development and growth: fibula/tibia | N423 | PIF | Dysplasia of prostate |
| M8927 | P&A | Other disorders of bone development and growth: metatarsus/tarsus/toes | N428 | PIF | Other specified disorders of prostate |
| M8928 | P&A | Other disorders of bone development and growth: head/neck/rib/skull/trunk/vertebra | N429 | PIF | Disorder of prostate, unspecified |
| M8929 | P&A | Other disorders of bone development and growth: site unspecified | N46 | ADU | Male infertility |
| M931 | PIF | Kienbock's disease of adults | N484 | ADU | Impotence of organic origin |
| N010 | PNE | Rapidly progressive nephritic syndrome: minor glomerular abnormality | N510 | PIF | Disorders of prostate in diseases classified elsewhere |
| N011 | PNE | Rapidly progressive nephritic syndrome: focal and segmental glomerular lesions | N701 | PIF | Chronic salpingitis and oophoritis |
| N012 | PNE | Rapidly progressive nephritic syndrome: diffuse membranous GN | N711 | PIF | Chronic inflammatory disease of uterus |
| N013 | PNE | Rapidly progressive nephritic syndrome: diffuse mesangial proliferative glomerulonephritis | N72 | PIF | Inflammatory disease of cervix uteri |
| N014 | PNE | Rapidly progressive nephritic syndrome: diffuse endocapillary proliferative GN | N800 | PIF | Endometriosis of uterus |
| N015 | PNE | Rapidly progressive nephritic syndrome: diffuse mesangiocapillary GN | N801 | PIF | Endometriosis of ovary |
| N016 | PNE | Rapidly progressive nephritic syndrome: dense deposit disease | N802 | PIF | Endometriosis of fallopian tube |
| N017 | PNE | Rapidly progressive nephritic syndrome: diffuse crescentic glomerulonephritis | N803 | PIF | Endometriosis of pelvic peritoneum |
| N018 | PNE | Rapidly progressive nephritic syndrome: other | N804 | PIF | Endometriosis of rectovaginal septum and vagina |
| N019 | PNE | Rapidly progressive nephritis syndrome: unspecified | N805 | PIF | Endometriosis of intestine |
| N030 | PNE | Chronic nephritic syndrome: minor glomerular abnormality | N806 | PIF | Endometriosis in cutaneous scar |
| N031 | PNE | Chronic nephritic syndrome: focal and segmental glomerular lesions | N807 | PIF | Pelvic endometriosis (TM) |
| N032 | PNE | Chronic nephritic syndrome: diffuse membranous glomerulonephritis | N808 | PIF | Other endometriosis |
| N033 | PNE | Chronic nephritic syndrome: diffuse mesangial proliferative GN | N809 | PIF | Endometriosis, unspecified |
| N034 | PNE | Chronic nephritic syndrome: diffuse endocapillary proliferative GN | N810 | PIF | Female urethrocele |
| N035 | PNE | Chronic nephritic syndrome: diffuse mesangiocapillary GN | N811 | PIF | Cystocele |
| N036 | PNE | Chronic nephritic syndrome: dense deposit disease | N812 | PIF | Incomplete uterovaginal prolapse |
| N037 | PNE | Chronic nephritic syndrome: diffuse crescentic GN | N813 | PIF | Complete uterovaginal prolapse |
| N038 | PNE | Chronic nephritic syndrome: other | N814 | PIF | Uterovaginal prolapse, unspecified |
| N039 | PNE | Chronic nephritic syndrome: unspecified | N815 | PIF | Vaginal enterocele |
| N140 | PIF | Analgesic nephropathy | N816 | PIF | Rectocele |
| N181 | PNE | Chronic kidney disease, stage 1 | N817 | PIF | Cystoectocoele (TM) |
| | | | N818 | PIF | Other female genital prolapse |
| | | | N819 | PIF | Female genital prolapse, unspecified |
| | | | N910 | MAT | Primary amenorrhoea |
| | | | N911 | MAT | Secondary amenorrhoea |
| | | | N912 | MAT | Amenorrhoea, unspecified |
| | | | N913 | MAT | Primary oligomenorrhoea |
| | | | N914 | MAT | Secondary oligomenorrhoea |
| | | | N915 | MAT | Oligomenorrhoea, unspecified |
| | | | N920 | PIF | Excessive and frequent menstruation with regular cycle |
| | | | N921 | PIF | Excessive and frequent menstruation with irregular cycle |
| | | | N922 | PIF | Excessive menstruation at puberty |
| | | | N923 | PIF | Ovulation bleeding |
| | | | N924 | PIF | Excessive bleeding in the premenopausal period |
| | | | N925 | PIF | Other specified irregular menstruation |
| | | | N926 | PIF | Irregular menstruation, unspecified |
| | | | N930 | PIF | Postcoital and contact bleeding |
| | | | N9300 | PIF | Contact bleeding (TM) |
| | | | N9301 | PIF | Postcoital bleeding (TM) |
| | | | N940 | PIF | Mittelschmerz |
| | | | N941 | PIF | Dyspareunia |
| | | | N942 | PIF | Vaginismus |
| | | | N943 | PIF | Premenstrual tension syndrome |
| | | | N944 | PIF | Primary dysmenorrhoea |
| | | | N945 | PIF | Secondary dysmenorrhoea |
| | | | N946 | PIF | Dysmenorrhoea, unspecified |
| | | | N950 | MTA | Postmenopausal bleeding |

| Code | Age | Description | Code | Age | Description |
|------|-----|--|------|-----|--|
| N951 | MTA | Menopausal and female climacteric states | O042 | MAT | Medical abortion: Incomplete, complicated by embolism |
| N952 | MTA | Postmenopausal atrophic vaginitis | O043 | MAT | Medical abortion: Incomplete, with other and unspecified complications |
| N953 | PIF | States associated with artificial menopause | O044 | MAT | Medical abortion: Incomplete, without complication |
| N958 | MTA | Other specified menopausal and perimenopausal disorders | O045 | MAT | Medical abortion: Complete or unspecified, complicated by genital tract and pelvic infection |
| N959 | MTA | Menopausal and perimenopausal disorder, unspecified | O046 | MAT | Medical abortion: Complete or unspecified, complicated by delayed or excessive haemorrhage |
| N96 | MAT | Habitual aborter | O047 | MAT | Medical abortion: Complete or unspecified, complicated by embolism |
| N970 | MAT | Female infertility associated with anovulation | O048 | MAT | Medical abortion: Complete or unspecified, with other and unspecified complications |
| N971 | MAT | Female infertility of tubal origin | O049 | MAT | Medical abortion: Complete or unspecified, without complication |
| N972 | MAT | Female infertility of uterine origin | O050 | MAT | Other abortion: Incomplete, complicated by genital tract and pelvic infection |
| N973 | MAT | Female infertility of cervical origin | O051 | MAT | Other abortion: Incomplete, complicated by delayed or excessive haemorrhage |
| N974 | MAT | Female infertility associated with male factors | O052 | MAT | Other abortion: Incomplete, complicated by embolism |
| N975 | MAT | Female infertility associated with peritoneal factors (TM) | O053 | MAT | Other abortion: Incomplete, with other and unspecified complications |
| N978 | MAT | Female infertility of other origin | O054 | MAT | Other abortion: Incomplete, without complication |
| N979 | MAT | Female infertility, unspecified | O055 | MAT | Other abortion: Complete or unspecified, complicated by genital tract and pelvic infection |
| N980 | MAT | Infection associated with artificial insemination | O056 | MAT | Other abortion: Complete or unspecified, complicated by delayed or excessive haemorrhage |
| N981 | MAT | Hyperstimulation of ovaries | O057 | MAT | Other abortion: Complete or unspecified, complicated by embolism |
| N982 | MAT | Complications of attempted introduction of fertilized ovum following in vitro fertilization | O058 | MAT | Other abortion: Complete or unspecified, with other and unspecified complications |
| N983 | MAT | Complications of attempted introduction of embryo in embryo transfer | O059 | MAT | Other abortion: Complete or unspecified, without complication |
| N988 | MAT | Other complications associated with artificial fertilization | O060 | MAT | Unspecified abortion: Incomplete, complicated by genital tract and pelvic infection |
| N989 | MAT | Complication associated with artificial fertilization, unspecified | O061 | MAT | Unspecified abortion: Incomplete, complicated by delayed or excessive haemorrhage |
| N992 | PIF | Postoperative adhesions of vagina | O062 | MAT | Unspecified abortion: Incomplete, complicated by embolism |
| N993 | PIF | Prolapse of vaginal vault after hysterectomy | O063 | MAT | Unspecified abortion: Incomplete, with other and unspecified complications |
| O000 | MAT | Abdominal pregnancy | O064 | MAT | Unspecified abortion: Incomplete, without complication |
| O001 | MAT | Tubal pregnancy | O065 | MAT | Unspecified abortion: Complete or unspecified, complicated by genital tract and pelvic infection |
| O002 | MAT | Ovarian pregnancy | O066 | MAT | Unspecified abortion: Complete or unspecified, complicated by delayed or excessive haemorrhage |
| O008 | MAT | Other ectopic pregnancy | O067 | MAT | Unspecified abortion: Complete or unspecified, complicated by embolism |
| O009 | MAT | Ectopic pregnancy, unspecified | O068 | MAT | Unspecified abortion: Complete or unspecified, with other and unspecified complications |
| O010 | MAT | Classical hydatidiform mole | O069 | MAT | Unspecified abortion: Complete or unspecified, without complication |
| O011 | MAT | Incomplete and partial hydatidiform mole | O070 | MAT | Failed medical abortion, complicated by genital tract and pelvic infection |
| O019 | MAT | Hydatidiform mole, unspecified | O071 | MAT | Failed medical abortion, complicated by delayed or excessive haemorrhage |
| O020 | MAT | Blighted ovum and nonhydatidiform mole | O072 | MAT | Failed medical abortion, complicated by embolism |
| O021 | MAT | Missed abortion | O073 | MAT | Failed medical abortion, with other and unspecified complications |
| O028 | MAT | Other specified abnormal products of conception | O074 | MAT | Failed medical abortion, without complication |
| O029 | MAT | Abnormal product of conception, unspecified | | | |
| O030 | MAT | Spontaneous abortion: Incomplete, complicated by genital tract and pelvic infection | | | |
| O031 | MAT | Spontaneous abortion: Incomplete, complicated by delayed or excessive haemorrhage | | | |
| O032 | MAT | Spontaneous abortion: Incomplete, complicated by embolism | | | |
| O033 | MAT | Spontaneous abortion: Incomplete, with other and unspecified complications | | | |
| O034 | MAT | Spontaneous abortion: Incomplete, without complication | | | |
| O035 | MAT | Spontaneous abortion: Complete or unspecified, complicated by genital tract and pelvic infection | | | |
| O036 | MAT | Spontaneous abortion: Complete or unspecified, complicated by delayed or excessive haemorrhage | | | |
| O037 | MAT | Spontaneous abortion: Complete or unspecified, complicated by embolism | | | |
| O038 | MAT | Spontaneous abortion: Complete or unspecified, with other and unspecified complications | | | |
| O039 | MAT | Spontaneous abortion: Complete or unspecified, without complication | | | |
| O040 | MAT | Medical abortion: Incomplete, complicated by genital tract and pelvic infection | | | |
| O041 | MAT | Medical abortion: Incomplete, complicated by delayed or excessive haemorrhage | | | |

| Code | Age | Description | Code | Age | Description |
|------|-----|---|------|-----|--|
| O075 | MAT | Other and unspecified failed attempted abortion, complicated by genital tract infection | O212 | MAT | Late vomiting of pregnancy |
| O076 | MAT | Other and unspecified failed attempted abortion, complicated by delayed or excessive haemorrhage | O218 | MAT | Other vomiting complicating pregnancy |
| O077 | MAT | Other and unspecified failed attempted abortion, complicated by embolism | O219 | MAT | Vomiting of pregnancy, unspecified |
| O078 | MAT | Other and unspecified failed attempted abortion, with other and unspecified complications | O220 | MAT | Varicose veins of lower extremity in pregnancy |
| O079 | MAT | Other and unspecified failed attempted abortion, without complication | O221 | MAT | Genital varices in pregnancy |
| O080 | MAT | Genital tract and pelvic infection following abortion and ectopic and molar pregnancy | O222 | MAT | Superficial thrombophlebitis in pregnancy |
| O081 | MAT | Delayed or excessive haemorrhage following abortion and ectopic and molar pregnancy | O223 | MAT | Deep phlebothrombosis in pregnancy |
| O082 | MAT | Embolism following abortion and ectopic and molar pregnancy | O224 | MAT | Haemorrhoids in pregnancy |
| O083 | MAT | Shock following abortion and ectopic and molar pregnancy | O225 | MAT | Cerebral venous thrombosis in pregnancy |
| O084 | MAT | Renal failure following abortion and ectopic and molar pregnancy | O228 | MAT | Other venous complications in pregnancy |
| O085 | MAT | Metabolic disorders following abortion and ectopic and molar pregnancy | O229 | MAT | Venous complication in pregnancy, unspecified |
| O086 | MAT | Damage to pelvic organs and tissues following abortion and ectopic and molar pregnancy | O230 | MAT | Infections of kidney in pregnancy |
| O087 | MAT | Other venous complications following abortion and ectopic and molar pregnancy | O231 | MAT | Infections of bladder in pregnancy |
| O088 | MAT | Other complications following abortion and ectopic and molar pregnancy | O232 | MAT | Infections of urethra in pregnancy |
| O089 | MAT | Complication following abortion, ectopic and molar pregnancy, unspecified | O233 | MAT | Infections of other parts of urinary tract in pregnancy |
| O100 | MAT | Pre-existing essential hypertension complicating pregnancy, childbirth and the puerperium | O234 | MAT | Unspecified infection of urinary tract in pregnancy |
| O101 | MAT | Pre-existing hypertensive heart disease complicating pregnancy, childbirth and the puerperium | O235 | MAT | Infections of the genital tract in pregnancy |
| O102 | MAT | Pre-existing hypertensive renal disease complicating pregnancy, childbirth and the puerperium | O239 | MAT | Other and unspecified genitourinary tract infection in pregnancy |
| O103 | MAT | Pre-existing hypertensive heart and renal disease complicating pregnancy, childbirth and the puerperium | O240 | MAT | Pre-existing type 1 diabetes mellitus |
| O104 | MAT | Pre-existing secondary hypertension complicating pregnancy, childbirth and the puerperium | O241 | MAT | Pre-existing type 2 diabetes mellitus |
| O109 | MAT | Unspecified pre-existing hypertension complicating pregnancy, childbirth and the puerperium | O242 | MAT | Pre-existing malnutrition-related diabetes mellitus |
| O11 | MAT | Pre-eclampsia superimposed on chronic hypertension | O243 | MAT | Pre-existing diabetes mellitus, unspecified |
| O120 | MAT | Gestational oedema | O244 | MAT | Diabetes mellitus arising in pregnancy |
| O121 | MAT | Gestational proteinuria | O249 | MAT | Diabetes mellitus in pregnancy, unspecified |
| O122 | MAT | Gestational oedema with proteinuria | O25 | MAT | Malnutrition in pregnancy |
| O13 | MAT | Gestational [pregnancy-induced] hypertension | O260 | MAT | Excessive weight gain in pregnancy |
| O140 | MAT | Mild to moderate pre-eclampsia | O261 | MAT | Low weight gain in pregnancy |
| O141 | MAT | Severe pre-eclampsia | O262 | MAT | Pregnancy care of habitual aborter |
| O142 | MAT | HELLP syndrome | O263 | MAT | Retained intrauterine contraceptive device in pregnancy |
| O149 | MAT | Pre-eclampsia, unspecified | O264 | MAT | Herpes gestationis |
| O150 | MAT | Eclampsia in pregnancy | O265 | MAT | Maternal hypotension syndrome |
| O151 | MAT | Eclampsia in labour | O266 | MAT | Liver disorders in pregnancy, childbirth and the puerperium |
| O152 | MAT | Eclampsia in the puerperium | O267 | MAT | Subluxation of symphysis (pubis) in pregnancy, childbirth and the puerperium |
| O159 | MAT | Eclampsia, unspecified as to time period | O268 | MAT | Other specified pregnancy-related conditions |
| O16 | MAT | Unspecified maternal hypertension | O269 | MAT | Pregnancy-related condition, unspecified |
| O200 | MAT | Threatened abortion | O280 | MAT | Abnormal haematological finding on antenatal screening of mother |
| O208 | MAT | Other haemorrhage in early pregnancy | O281 | MAT | Abnormal biochemical finding on antenatal screening of mother |
| O209 | MAT | Haemorrhage in early pregnancy, unspecified | O282 | MAT | Abnormal cytological finding on antenatal screening of mother |
| O210 | MAT | Mild hyperemesis gravidarum | O283 | MAT | Abnormal ultrasonic finding on antenatal screening of mother |
| O211 | MAT | Hyperemesis gravidarum with metabolic disturbance | O284 | MAT | Abnormal radiological finding on antenatal screening of mother |
| | | | O285 | MAT | Abnormal chromosomal and genetic finding on antenatal screening of mother |
| | | | O288 | MAT | Other abnormal findings on antenatal screening of mother |
| | | | O289 | MAT | Abnormal finding on antenatal screening of mother, unspecified |
| | | | O290 | MAT | Pulmonary complications of anaesthesia during pregnancy |
| | | | O291 | MAT | Cardiac complications of anaesthesia during pregnancy |
| | | | O292 | MAT | Central nervous system complications of anaesthesia during pregnancy |
| | | | O293 | MAT | Toxic reaction to local anaesthesia during pregnancy |
| | | | O294 | MAT | Spinal and epidural anaesthesia-induced headache during pregnancy |
| | | | O295 | MAT | Other complications of spinal and epidural anaesthesia during pregnancy |
| | | | O296 | MAT | Failed or difficult intubation during pregnancy |

| Code | Age | Description | Code | Age | Description |
|------|-----|--|------|-----|---|
| O298 | MAT | Other complications of anaesthesia during pregnancy | O355 | MAT | Maternal care for (suspected) damage to fetus by drugs |
| O299 | MAT | Complication of anaesthesia during pregnancy, unspecified | O356 | MAT | Maternal care for (suspected) damage to fetus by radiation |
| O300 | MAT | Twin pregnancy | O357 | MAT | Maternal care for (suspected) damage to fetus by other medical procedures |
| O301 | MAT | Triplet pregnancy | O358 | MAT | Maternal care for other (suspected) fetal abnormality and damage |
| O302 | MAT | Quadruplet pregnancy | O359 | MAT | Maternal care for (suspected) fetal abnormality and damage, unspecified |
| O308 | MAT | Other multiple gestation | O360 | MAT | Maternal care for rhesus isoimmunization |
| O309 | MAT | Multiple gestation, unspecified | O361 | MAT | Maternal care for other isoimmunization |
| O310 | MAT | Papyraceous fetus | O362 | MAT | Maternal care for hydrops fetalis |
| O311 | MAT | Continuing pregnancy after abortion of one fetus or more | O363 | MAT | Maternal care for signs of fetal hypoxia |
| O312 | MAT | Continuing pregnancy after intrauterine death of one fetus or more | O364 | MAT | Maternal care for intrauterine death |
| O318 | MAT | Other complications specific to multiple gestation | O365 | MAT | Maternal care for poor fetal growth |
| O320 | MAT | Maternal care for unstable lie | O366 | MAT | Maternal care for excessive fetal growth |
| O321 | MAT | Maternal care for breech presentation | O367 | MAT | Maternal care for viable fetus in abdominal pregnancy |
| O322 | MAT | Maternal care for transverse and oblique lie | O368 | MAT | Maternal care for other specified fetal problems |
| O323 | MAT | Maternal care for face, brow and chin presentation | O369 | MAT | Maternal care for fetal problem, unspecified |
| O324 | MAT | Maternal care for high head at term | O40 | MAT | Polyhydramnios |
| O325 | MAT | Maternal care for multiple gestation with malpresentation of one fetus or more | O410 | MAT | Oligohydramnios |
| O326 | MAT | Maternal care for compound presentation | O411 | MAT | Infection of amniotic sac and membranes |
| O328 | MAT | Maternal care for other malpresentation of fetus | O418 | MAT | Other specified disorders of amniotic fluid and membranes |
| O329 | MAT | Maternal care for malpresentation of fetus, unspecified | O419 | MAT | Disorder of amniotic fluid and membranes, unspecified |
| O330 | MAT | Maternal care for disproportion due to deformity of maternal pelvic bones | O420 | MAT | Premature rupture of membranes, onset of labour within 24 hours |
| O331 | MAT | Maternal care for disproportion due to generally contracted pelvis | O421 | MAT | Premature rupture of membranes, onset of labour after 24 hours |
| O332 | MAT | Maternal care for disproportion due to inlet contraction of pelvis | O422 | MAT | Premature rupture of membranes, labour delayed by therapy |
| O333 | MAT | Maternal care for disproportion due to outlet contraction of pelvis | O429 | MAT | Premature rupture of membranes, unspecified |
| O334 | MAT | Maternal care for disproportion of mixed maternal and fetal origin | O430 | MAT | Placental transfusion syndromes |
| O335 | MAT | Maternal care for disproportion due to unusually large fetus | O431 | MAT | Malformation of placenta |
| O336 | MAT | Maternal care for disproportion due to hydrocephalic fetus | O432 | MAT | Morbidly adherent placenta |
| O337 | MAT | Maternal care for disproportion due to other fetal deformities | O438 | MAT | Other placental disorders |
| O338 | MAT | Maternal care for disproportion of other origin | O439 | MAT | Placental disorder, unspecified |
| O339 | MAT | Maternal care for disproportion, unspecified | O440 | MAT | Placenta praevia specified as without haemorrhage |
| O340 | MAT | Maternal care for congenital malformation of uterus | O441 | MAT | Placenta praevia with haemorrhage |
| O341 | MAT | Maternal care for tumour of corpus uteri | O450 | MAT | Premature separation of placenta with coagulation defect |
| O342 | MAT | Maternal care due to uterine scar from previous surgery | O458 | MAT | Other premature separation of placenta |
| O343 | MAT | Maternal care for cervical incompetence | O459 | MAT | Premature separation of placenta, unspecified |
| O344 | MAT | Maternal care for other abnormalities of cervix | O460 | MAT | Antepartum haemorrhage with coagulation defect |
| O345 | MAT | Maternal care for other abnormalities of gravid uterus | O468 | MAT | Other antepartum haemorrhage |
| O346 | MAT | Maternal care for abnormality of vagina | O469 | MAT | Antepartum haemorrhage, unspecified |
| O347 | MAT | Maternal care for abnormality of vulva and perineum | O470 | MAT | False labour before 37 completed weeks of gestation |
| O348 | MAT | Maternal care for other abnormalities of pelvic organs | O471 | MAT | False labour at or after 37 completed weeks of gestation |
| O349 | MAT | Maternal care for abnormality of pelvic organ, unspecified | O479 | MAT | False labour, unspecified |
| O350 | MAT | Maternal care for (suspected) central nervous system malformation in fetus | O48 | MAT | Prolonged pregnancy |
| O351 | MAT | Maternal care for (suspected) chromosomal abnormality in fetus | O600 | MAT | Preterm labour without delivery |
| O352 | MAT | Maternal care for (suspected) hereditary disease in fetus | O601 | MAT | Preterm labour with preterm delivery |
| O353 | MAT | Maternal care for (suspected) damage to fetus from viral disease in mother | O602 | MAT | Preterm labour with term delivery |
| O354 | MAT | Maternal care for (suspected) damage to fetus from alcohol | O603 | MAT | Preterm delivery without spontaneous labour |
| | | | O610 | MAT | Failed medical induction of labour |
| | | | O611 | MAT | Failed instrumental induction of labour |
| | | | O618 | MAT | Other failed induction of labour |
| | | | O619 | MAT | Failed induction of labour, unspecified |
| | | | O620 | MAT | Primary inadequate contractions |
| | | | O621 | MAT | Secondary uterine inertia |
| | | | O622 | MAT | Other uterine inertia |
| | | | O623 | MAT | Precipitate labour |
| | | | O624 | MAT | Hypertonic, incoordinate, and prolonged uterine contractions |
| | | | O628 | MAT | Other abnormalities of forces of labour |

| Code | Age | Description | Code | Age | Description |
|------|-----|---|------|-----|---|
| O629 | MAT | Abnormality of forces of labour, unspecified | O699 | MAT | Labour and delivery complicated by cord complication, unspecified |
| O630 | MAT | Prolonged first stage (of labour) | O700 | MAT | First degree perineal laceration during delivery |
| O631 | MAT | Prolonged second stage (of labour) | O701 | MAT | Second degree perineal laceration during delivery |
| O632 | MAT | Delayed delivery of second twin, triplet, etc. | O702 | MAT | Third degree perineal laceration during delivery |
| O639 | MAT | Long labour, unspecified | O703 | MAT | Fourth degree perineal laceration during delivery |
| O640 | MAT | Obstructed labour due to incomplete rotation of fetal head | O709 | MAT | Perineal laceration during delivery, unspecified |
| O641 | MAT | Obstructed labour due to breech presentation | O710 | MAT | Rupture of uterus before onset of labour |
| O642 | MAT | Obstructed labour due to face presentation | O711 | MAT | Rupture of uterus during labour |
| O643 | MAT | Obstructed labour due to brow presentation | O712 | MAT | Postpartum inversion of uterus |
| O644 | MAT | Obstructed labour due to shoulder presentation | O713 | MAT | Obstetric laceration of cervix |
| O645 | MAT | Obstructed labour due to compound presentation | O714 | MAT | Obstetric high vaginal laceration |
| O648 | MAT | Obstructed labour due to other malposition and malpresentation | O715 | MAT | Other obstetric injury to pelvic organs |
| O649 | MAT | Obstructed labour due to malposition and malpresentation, unspecified | O716 | MAT | Obstetric damage to pelvic joints and ligaments |
| O650 | MAT | Obstructed labour due to deformed pelvis | O717 | MAT | Obstetric haematoma of pelvis |
| O651 | MAT | Obstructed labour due to generally contracted pelvis | O718 | MAT | Other specified obstetric trauma |
| O652 | MAT | Obstructed labour due to pelvic inlet contraction | O719 | MAT | Obstetric trauma, unspecified |
| O653 | MAT | Obstructed labour due to pelvic outlet and mid-cavity contraction | O720 | MAT | Third-stage haemorrhage |
| O654 | MAT | Obstructed labour due to fetopelvic disproportion, unspecified | O721 | MAT | Other immediate postpartum haemorrhage |
| O655 | MAT | Obstructed labour due to abnormality of maternal pelvic organs | O722 | MAT | Delayed and secondary postpartum haemorrhage |
| O658 | MAT | Obstructed labour due to other maternal pelvic abnormalities | O723 | MAT | Postpartum coagulation defects |
| O659 | MAT | Obstructed labour due to maternal pelvic abnormality, unspecified | O730 | MAT | Retained placenta without haemorrhage |
| O660 | MAT | Obstructed labour due to shoulder dystocia | O731 | MAT | Retained portions of placenta and membranes, without haemorrhage |
| O661 | MAT | Obstructed labour due to locked twins | O740 | MAT | Aspiration pneumonitis due to anaesthesia during labour and delivery |
| O662 | MAT | Obstructed labour due to unusually large fetus | O741 | MAT | Other pulmonary complications of anaesthesia during labour and delivery |
| O663 | MAT | Obstructed labour due to other abnormalities of fetus | O742 | MAT | Cardiac complications of anaesthesia during labour and delivery |
| O664 | MAT | Failed trial of labour, unspecified | O743 | MAT | Central nervous system complications of anaesthesia during labour and delivery |
| O665 | MAT | Failed application of vacuum extractor and forceps, unspecified | O744 | MAT | Toxic reaction to local anaesthesia during labour and delivery |
| O668 | MAT | Other specified obstructed labour | O745 | MAT | Spinal and epidural anaesthesia-induced headache during labour and delivery |
| O669 | MAT | Obstructed labour, unspecified | O746 | MAT | Other complications of spinal and epidural anaesthesia during labour and delivery |
| O670 | MAT | Intrapartum haemorrhage with coagulation defect | O747 | MAT | Failed or difficult intubation during labour and delivery |
| O678 | MAT | Other intrapartum haemorrhage | O748 | MAT | Other complications of anaesthesia during labour and delivery |
| O679 | MAT | Intrapartum haemorrhage, unspecified | O749 | MAT | Complication of anaesthesia during labour and delivery, unspecified |
| O680 | MAT | Labour and delivery complicated by fetal heart rate anomaly | O750 | MAT | Maternal distress during labour and delivery |
| O681 | MAT | Labour and delivery complicated by meconium in amniotic fluid | O751 | MAT | Shock during or following labour and delivery |
| O682 | MAT | Labour and delivery complicated by fetal heart rate anomaly with meconium in amniotic fluid | O752 | MAT | Pyrexia during labour, not elsewhere classified |
| O683 | MAT | Labour and delivery complicated by biochemical evidence of fetal stress | O753 | MAT | Other infection during labour |
| O688 | MAT | Labour and delivery complicated by other evidence of fetal stress | O754 | MAT | Other complications of obstetric surgery and procedures |
| O689 | MAT | Labour and delivery complicated by fetal stress, unspecified | O755 | MAT | Delayed delivery after artificial rupture of membranes |
| O690 | MAT | Labour and delivery complicated by prolapse of cord | O756 | MAT | Delayed delivery after spontaneous or unspecified rupture of membranes |
| O691 | MAT | Labour and delivery complicated by cord around neck, with compression | O757 | MAT | Vaginal delivery following previous caesarean section |
| O692 | MAT | Labour and delivery complicated by other cord entanglement with compression | O758 | MAT | Other specified complications of labour and delivery |
| O693 | MAT | Labour and delivery complicated by short cord | O759 | MAT | Complication of labour and delivery, unspecified |
| O694 | MAT | Labour and delivery complicated by vasa praevia | O800 | MAT | Spontaneous vertex delivery |
| O695 | MAT | Labour and delivery complicated by vascular lesion of cord | O801 | MAT | Spontaneous breech delivery |
| O698 | MAT | Labour and delivery complicated by other cord complications | O808 | MAT | Other single spontaneous delivery |
| | | | O809 | MAT | Single spontaneous delivery, unspecified |
| | | | O810 | MAT | Low forceps delivery |
| | | | O811 | MAT | Mid-cavity forceps delivery |
| | | | O812 | MAT | Mid-cavity forceps with rotation |

| Code | Age | Description | Code | Age | Description |
|------|-----|--|------|-----|---|
| O813 | MAT | Other and unspecified forceps delivery | O912 | MAT | Nonpurulent mastitis associated with childbirth |
| O814 | MAT | Vacuum extractor delivery | O920 | MAT | Retracted nipple associated with childbirth |
| O815 | MAT | Delivery by combination of forceps and vacuum extractor | O921 | MAT | Cracked nipple associated with childbirth |
| O820 | MAT | Delivery by elective caesarean section | O922 | MAT | Other and unspecified disorders of breast associated with childbirth |
| O821 | MAT | Delivery by emergency caesarean section | O923 | MAT | Agalactia |
| O822 | MAT | Delivery by caesarean hysterectomy | O924 | MAT | Hypogalactia |
| O828 | MAT | Other single delivery by caesarean section | O925 | MAT | Suppressed lactation |
| O829 | MAT | Delivery by caesarean section, unspecified | O926 | MAT | Galactorrhoea |
| O830 | MAT | Breech extraction | O927 | MAT | Other and unspecified disorders of lactation |
| O831 | MAT | Other assisted breech delivery | O94 | MAT | Sequelae of complication of pregnancy, childbirth and the puerperium |
| O832 | MAT | Other manipulation-assisted delivery | O95 | MAT | Obstetric death of unspecified cause |
| O833 | MAT | Delivery of viable fetus in abdominal pregnancy | O960 | MAT | Death from direct obstetric cause (>43 days and <1 year after delivery) |
| O834 | MAT | Destructive operation for delivery | O961 | MAT | Death from indirect obstetric causes (>43 days and <1 year after delivery) |
| O838 | MAT | Other specified assisted single delivery | O969 | MAT | Death from unspecified obstetric cause (>43 days and <1 year after delivery) |
| O839 | MAT | Assisted single delivery, unspecified | O970 | MAT | Death from sequelae of direct obstetric cause (1 year or more after delivery) |
| O840 | MAT | Multiple delivery, all spontaneous | O971 | MAT | Death from sequelae of indirect obstetric cause (1 year or more after delivery) |
| O841 | MAT | Multiple delivery, all by forceps and vacuum extractor | O979 | MAT | Death from sequelae of obstetric cause, unspecified (1 year or more after delivery) |
| O842 | MAT | Multiple delivery, all by caesarean section | O980 | MAT | Tuberculosis complicating pregnancy, childbirth and the puerperium |
| O848 | MAT | Other multiple delivery | O981 | MAT | Syphilis complicating pregnancy, childbirth and the puerperium |
| O849 | MAT | Multiple delivery, unspecified | O982 | MAT | Gonorrhoea complicating pregnancy, childbirth and the puerperium |
| O85 | MAT | Puerperal sepsis | O983 | MAT | Other infections with a predominantly sexual mode of transmission complicating pregnancy, childbirth and the puerperium |
| O860 | MAT | Infection of obstetric surgical wound | O984 | MAT | Viral hepatitis complicating pregnancy, childbirth and the puerperium |
| O861 | MAT | Other infection of genital tract following delivery | O985 | MAT | Other viral diseases complicating pregnancy, childbirth and the puerperium |
| O862 | MAT | Urinary tract infection following delivery | O986 | MAT | Protozoal diseases complicating pregnancy, childbirth and the puerperium |
| O863 | MAT | Other genitourinary tract infections following delivery | O988 | MAT | Other maternal infectious and parasitic diseases complicating pregnancy, childbirth and the puerperium |
| O864 | MAT | Pyrexia of unknown origin following delivery | O989 | MAT | Unspecified maternal infectious or parasitic disease complicating pregnancy, childbirth and the puerperium |
| O868 | MAT | Other specified puerperal infections | O990 | MAT | Anaemia complicating pregnancy, childbirth and the puerperium |
| O870 | MAT | Superficial thrombophlebitis in the puerperium | O991 | MAT | Other diseases of the blood and blood-forming organs and certain disorders involving the immune mechanism complicating pregnancy, childbirth and the puerperium |
| O871 | MAT | Deep phlebothrombosis in the puerperium | O992 | MAT | Endocrine, nutritional and metabolic diseases complicating pregnancy, childbirth and the puerperium |
| O872 | MAT | Haemorrhoids in the puerperium | O993 | MAT | Mental disorders and diseases of the nervous system complicating pregnancy, childbirth and the puerperium |
| O873 | MAT | Cerebral venous thrombosis in the puerperium | O994 | MAT | Diseases of the circulatory system complicating pregnancy, childbirth and the puerperium |
| O878 | MAT | Other venous complications in the puerperium | O995 | MAT | Diseases of the respiratory system complicating pregnancy, childbirth and the puerperium |
| O879 | MAT | Venous complication in the puerperium, unspecified | O996 | MAT | Diseases of the digestive system complicating pregnancy, childbirth and the puerperium |
| O880 | MAT | Obstetric air embolism | O997 | MAT | Diseases of the skin and subcutaneous tissue complicating pregnancy, childbirth and the puerperium |
| O881 | MAT | Amniotic fluid embolism | O998 | MAT | Other specified diseases and conditions complicating pregnancy, childbirth and the puerperium |
| O882 | MAT | Obstetric blood-clot embolism | | | |
| O883 | MAT | Obstetric pyaemic and septic embolism | | | |
| O888 | MAT | Other obstetric embolism | | | |
| O890 | MAT | Pulmonary complications of anaesthesia during the puerperium | | | |
| O891 | MAT | Cardiac complications of anaesthesia during the puerperium | | | |
| O892 | MAT | Central nervous system complications of anaesthesia during the puerperium | | | |
| O893 | MAT | Toxic reaction to local anaesthesia during the puerperium | | | |
| O894 | MAT | Spinal and epidural anaesthesia-induced headache during the puerperium | | | |
| O895 | MAT | Other complications of spinal and epidural anaesthesia during the puerperium | | | |
| O896 | MAT | Failed or difficult intubation during the puerperium | | | |
| O898 | MAT | Other complications of anaesthesia during the puerperium | | | |
| O899 | MAT | Complication of anaesthesia during the puerperium, unspecified | | | |
| O900 | MAT | Disruption of caesarean section wound | | | |
| O901 | MAT | Disruption of perineal obstetric wound | | | |
| O902 | MAT | Haematoma of obstetric wound | | | |
| O903 | MAT | Cardiomyopathy in the puerperium | | | |
| O904 | MAT | Postpartum acute renal failure | | | |
| O905 | MAT | Postpartum thyroiditis | | | |
| O908 | MAT | Other complications of the puerperium, not elsewhere classified | | | |
| O909 | MAT | Complication of the puerperium, unspecified | | | |
| O910 | MAT | Infection of nipple associated with childbirth | | | |
| O911 | MAT | Abscess of breast associated with childbirth | | | |

| Code | Age | Description | Code | Age | Description |
|------|-----|---|------|-----|--|
| P000 | INF | Fetus and newborn affected by maternal hypertensive disorders | P036 | INF | Fetus and newborn affected by abnormal uterine contractions |
| P001 | INF | Fetus and newborn affected by maternal renal and urinary tract diseases | P038 | INF | Fetus and newborn affected by other specified complications of labour and delivery |
| P002 | INF | Fetus and newborn affected by maternal infectious and parasitic diseases | P039 | INF | Fetus and newborn affected by complication of labour and delivery, unspecified |
| P003 | INF | Fetus and newborn affected by other maternal circulatory and respiratory | P040 | INF | Fetus and newborn affected by maternal anaesthesia and analgesia in pregnancy, labour and delivery |
| P004 | INF | Fetus and newborn affected by maternal nutritional disorders | P041 | INF | Fetus and newborn affected by other maternal medication |
| P005 | INF | Fetus and newborn affected by maternal injury | P042 | INF | Fetus and newborn affected by maternal use of tobacco |
| P006 | INF | Fetus and newborn affected by surgical procedure on mother | P043 | INF | Fetus and newborn affected by maternal use of alcohol |
| P007 | INF | Fetus and newborn affected by other medical procedures on mother, not elsewhere | P044 | INF | Fetus and newborn affected by maternal use of drugs of addiction |
| P008 | INF | Fetus and newborn affected by other maternal conditions | P045 | INF | Fetus and newborn affected by maternal use of nutritional chemical substances |
| P009 | INF | Fetus and newborn affected by unspecified maternal condition | P046 | INF | Fetus and newborn affected by maternal exposure to environmental chemical substances |
| P010 | INF | Fetus and newborn affected by incompetent cervix | P048 | INF | Fetus and newborn affected by other maternal noxious influences |
| P011 | INF | Fetus and newborn affected by premature rupture of membranes | P049 | INF | Fetus and newborn affected by maternal noxious influence, unspecified |
| P012 | INF | Fetus and newborn affected by oligohydramnios | P050 | INF | Light for gestational age |
| P013 | INF | Fetus and newborn affected by polyhydramnios | P051 | INF | Small for gestational age |
| P014 | INF | Fetus and newborn affected by ectopic pregnancy | P052 | INF | Fetal malnutrition without mention of "light or small for gestational age" |
| P015 | INF | Fetus and newborn affected by multiple pregnancy | P059 | INF | Slow fetal growth, unspecified |
| P016 | INF | Fetus and newborn affected by maternal death | P070 | INF | Extremely low birth weight |
| P017 | INF | Fetus and newborn affected by malpresentation before labour | P071 | INF | Other low birth weight |
| P018 | INF | Fetus and newborn affected by other maternal complications of pregnancy | P072 | INF | Extreme immaturity |
| P019 | INF | Fetus and newborn affected by maternal complication of pregnancy, unspecified | P073 | INF | Other preterm infants |
| P020 | INF | Fetus and newborn affected by placenta praevia | P080 | INF | Exceptionally large baby |
| P021 | INF | Fetus and newborn affected by other forms of placental separation and haemorrhage | P081 | INF | Other heavy for gestational age infants |
| P022 | INF | Fetus and newborn affected by other and unspecified morphological and functional abnormalities of placenta | P082 | INF | Post-term infant, not heavy for gestational age |
| P023 | INF | Fetus and newborn affected by placental transfusion syndromes | P100 | INF | Subdural haemorrhage due to birth injury |
| P024 | INF | Fetus and newborn affected by prolapsed cord | P101 | INF | Cerebral haemorrhage due to birth injury |
| P025 | INF | Fetus and newborn affected by other compression of umbilical cord | P102 | INF | Intraventricular haemorrhage due to birth injury |
| P026 | INF | Fetus and newborn affected by other and unspecified conditions of umbilical cord | P103 | INF | Subarachnoid haemorrhage due to birth injury |
| P027 | INF | Fetus and newborn affected by chorioamnionitis | P104 | INF | Tentorial tear due to birth injury |
| P028 | INF | Fetus and newborn affected by other abnormalities of membranes | P108 | INF | Other intracranial lacerations and haemorrhages due to birth injury |
| P029 | INF | Fetus and newborn affected by abnormality of membranes, unspecified | P109 | INF | Unspecified intracranial laceration and haemorrhage due to birth injury |
| P030 | INF | Fetus and newborn affected by breech delivery and extraction | P110 | INF | Cerebral oedema due to birth injury |
| P031 | INF | Fetus and newborn affected by other malpresentation, malposition and disproportion during labour and delivery | P111 | INF | Other specified brain damage due to birth injury |
| P032 | INF | Fetus and newborn affected by forceps delivery | P112 | INF | Unspecified brain damage due to birth injury |
| P033 | INF | Fetus and newborn affected by delivery by vacuum extractor [ventouse] | P113 | INF | Birth injury to facial nerve |
| P034 | INF | Fetus and newborn affected by caesarean delivery | P114 | INF | Birth injury to other cranial nerves |
| P035 | INF | Fetus and newborn affected by precipitate delivery | P115 | INF | Birth injury to spine and spinal cord |
| | | | P119 | INF | Birth injury to central nervous system, unspecified |
| | | | P120 | INF | Cephalhaematoma due to birth injury |
| | | | P121 | INF | Chignon due to birth injury |
| | | | P122 | INF | Epicranial subaponeurotic haemorrhage due to birth injury |
| | | | P123 | INF | Bruising of scalp due to birth injury |
| | | | P124 | INF | Monitoring injury of scalp of newborn |
| | | | P128 | INF | Other birth injuries to scalp |
| | | | P129 | INF | Birth injury to scalp, unspecified |
| | | | P130 | INF | Fracture of skull due to birth injury |
| | | | P131 | INF | Other birth injuries to skull |
| | | | P132 | INF | Birth injury to femur |
| | | | P133 | INF | Birth injury to other long bones |
| | | | P134 | INF | Fracture of clavicle due to birth injury |
| | | | P138 | INF | Birth injuries to other parts of skeleton |

| Code | Age | Description | Code | Age | Description |
|------|-----|--|------|-----|--|
| P139 | INF | Birth injury to skeleton, unspecified | P281 | INF | Other and unspecified atelectasis of newborn |
| P140 | INF | Erb's paralysis due to birth injury | P282 | INF | Cyanotic attacks of newborn |
| P141 | INF | Klumpke's paralysis due to birth injury | P283 | INF | Primary sleep apnoea of newborn |
| P142 | INF | Phrenic nerve paralysis due to birth injury | P284 | INF | Other apnoea of newborn |
| P143 | INF | Other brachial plexus birth injuries | P285 | INF | Respiratory failure of newborn |
| P148 | INF | Birth injuries to other parts of peripheral nervous system | P288 | INF | Other specified respiratory conditions of newborn |
| P149 | INF | Birth injury to peripheral nervous system, unspecified | P289 | INF | Respiratory condition of newborn, unspecified |
| P150 | INF | Birth injury to liver | P290 | INF | Neonatal cardiac failure |
| P151 | INF | Birth injury to spleen | P291 | INF | Neonatal cardiac dysrhythmia |
| P152 | INF | Sternomastoid injury due to birth injury | P292 | INF | Neonatal hypertension |
| P153 | INF | Birth injury to eye | P293 | INF | Persistent fetal circulation |
| P154 | INF | Birth injury to face | P294 | INF | Transient myocardial ischaemia of newborn |
| P155 | INF | Birth injury to external genitalia | P298 | INF | Other cardiovascular disorders originating in the perinatal period |
| P156 | INF | Subcutaneous fat necrosis due to birth injury | P299 | INF | Cardiovascular disorder originating in the perinatal period, unspecified |
| P158 | INF | Other specified birth injuries | P360 | INF | Sepsis of newborn due to Streptococcus, group B |
| P159 | INF | Birth injury, unspecified | P361 | INF | Sepsis of newborn due to other and unspecified streptococci |
| P200 | INF | Intrauterine hypoxia first noted before onset of labour | P362 | INF | Sepsis of newborn due to Staphylococcus aureus |
| P201 | INF | Intrauterine hypoxia first noted during labour and delivery | P363 | INF | Sepsis of newborn due to other and unspecified staphylococci |
| P209 | INF | Intrauterine hypoxia, unspecified | P364 | INF | Sepsis of newborn due to Escherichia coli |
| P210 | INF | Severe birth asphyxia | P365 | INF | Sepsis of newborn due to anaerobes |
| P211 | INF | Mild and moderate birth asphyxia | P368 | INF | Other bacterial sepsis of newborn |
| P219 | INF | Birth asphyxia, unspecified | P369 | INF | Bacterial sepsis of newborn, unspecified |
| P220 | INF | Respiratory distress syndrome of newborn | P370 | INF | Congenital tuberculosis |
| P221 | INF | Transient tachypnoea of newborn | P371 | INF | Congenital toxoplasmosis |
| P228 | INF | Other respiratory distress of newborn | P372 | INF | Neonatal (disseminated) listeriosis |
| P229 | INF | Respiratory distress of newborn, unspecified | P373 | INF | Congenital falciparum malaria |
| P230 | INF | Congenital pneumonia due to viral agent | P374 | INF | Other congenital malaria |
| P231 | INF | Congenital pneumonia due to Chlamydia | P375 | INF | Neonatal candidiasis |
| P232 | INF | Congenital pneumonia due to Staphylococcus | P378 | INF | Other specified congenital infectious and parasitic diseases |
| P233 | INF | Congenital pneumonia due to Streptococcus, group B | P379 | INF | Congenital infectious or parasitic disease, unspecified |
| P234 | INF | Congenital pneumonia due to Escherichia coli | P38 | INF | Omphalitis of newborn with or without mild haemorrhage |
| P235 | INF | Congenital pneumonia due to Pseudomonas | P390 | INF | Neonatal infective mastitis |
| P236 | INF | Congenital pneumonia due to other bacterial agents | P391 | INF | Neonatal conjunctivitis and dacryocystitis |
| P238 | INF | Congenital pneumonia due to other organisms | P392 | INF | Intra-amniotic infection of fetus, not elsewhere classified |
| P239 | INF | Congenital pneumonia, unspecified | P393 | INF | Neonatal urinary tract infection |
| P240 | INF | Neonatal aspiration of meconium | P394 | INF | Neonatal skin infection |
| P241 | INF | Neonatal aspiration of amniotic fluid and mucus | P398 | INF | Other specified infections specific to the perinatal period |
| P242 | INF | Neonatal aspiration of blood | P399 | INF | Infection specific to the perinatal period, unspecified |
| P243 | INF | Neonatal aspiration of milk and regurgitated food | P500 | INF | Fetal blood loss from vasa praevia |
| P248 | INF | Other neonatal aspiration syndromes | P501 | INF | Fetal blood loss from ruptured cord |
| P249 | INF | Neonatal aspiration syndrome, unspecified | P502 | INF | Fetal blood loss from placenta |
| P250 | INF | Interstitial emphysema originating in the perinatal period | P503 | INF | Haemorrhage into co-twin |
| P251 | INF | Pneumothorax originating in the perinatal period | P504 | INF | Haemorrhage into mother's circulation |
| P252 | INF | Pneumomediastinum originating in the perinatal period | P505 | INF | Fetal blood loss from cut end of co-twin's cord |
| P253 | INF | Pneumopericardium originating in the perinatal period | P508 | INF | Other fetal blood loss |
| P258 | INF | Other conditions related to interstitial emphysema originating in the perinatal period | P509 | INF | Fetal blood loss, unspecified |
| P260 | INF | Tracheobronchial haemorrhage originating in the perinatal period | P510 | INF | Massive umbilical haemorrhage of newborn |
| P261 | INF | Massive pulmonary haemorrhage originating in the perinatal period | P518 | INF | Other umbilical haemorrhages of newborn |
| P268 | INF | Other pulmonary haemorrhages originating in the perinatal period | P519 | INF | Umbilical haemorrhage of newborn, unspecified |
| P269 | INF | Unspecified pulmonary haemorrhage originating in the perinatal period | P520 | INF | Intraventricular (nontraumatic) haemorrhage grade 1, of fetus and newborn |
| P280 | INF | Primary atelectasis of newborn | P521 | INF | Intraventricular (nontraumatic) haemorrhage grade 2, of fetus and newborn |
| | | | P522 | INF | Intraventricular (nontraumatic) haemorrhage grade 3, of fetus and newborn |
| | | | P523 | INF | Unspecified intraventricular (nontraumatic) haemorrhage of fetus and newborn |
| | | | P524 | INF | Intracerebral (nontraumatic) haemorrhage of fetus and newborn |

| Code | Age | Description | Code | Age | Description |
|------|-----|--|------|-----|---|
| P525 | INF | Subarachnoid (nontraumatic) haemorrhage of fetus and newborn | P708 | INF | Other transitory disorders of carbohydrate metabolism of fetus and newborn |
| P526 | INF | Cerebellar (nontraumatic) and posterior fossa haemorrhage of fetus and newborn | P709 | INF | Transitory disorder of carbohydrate metabolism of fetus and newborn, unspecified |
| P528 | INF | Other intracranial (nontraumatic) haemorrhages of fetus and newborn | P710 | INF | Cow's milk hypocalcaemia in newborn |
| P529 | INF | Intracranial (nontraumatic) haemorrhage of fetus and newborn, unspecified | P711 | INF | Other neonatal hypocalcaemia |
| P53 | INF | Haemorrhagic disease of fetus and newborn | P712 | INF | Neonatal hypomagnesaemia |
| P540 | INF | Neonatal haematemesis | P713 | INF | Neonatal tetany without calcium or magnesium deficiency |
| P541 | INF | Neonatal melaena | P714 | INF | Transitory neonatal hypoparathyroidism |
| P542 | INF | Neonatal rectal haemorrhage | P718 | INF | Other transitory neonatal disorders of calcium and magnesium metabolism |
| P543 | INF | Other neonatal gastrointestinal haemorrhage | P719 | INF | Transitory neonatal disorder of calcium and magnesium metabolism, unspecified |
| P544 | INF | Neonatal adrenal haemorrhage | P720 | INF | Neonatal goitre, not elsewhere classified |
| P545 | INF | Neonatal cutaneous haemorrhage | P721 | INF | Transitory neonatal hyperthyroidism |
| P546 | INF | Neonatal vaginal haemorrhage | P722 | INF | Other transitory neonatal disorders of thyroid function, not elsewhere classified |
| P548 | INF | Other specified neonatal haemorrhages | P728 | INF | Other specified transitory neonatal endocrine disorders |
| P549 | INF | Neonatal haemorrhage, unspecified | P729 | INF | Transitory neonatal endocrine disorder, unspecified |
| P550 | INF | Rh isoimmunization of fetus and newborn | P740 | INF | Late metabolic acidosis of newborn |
| P551 | INF | ABO isoimmunization of fetus and newborn | P741 | INF | Dehydration of newborn |
| P558 | INF | Other haemolytic diseases of fetus and newborn | P742 | INF | Disturbances of sodium balance of newborn |
| P559 | INF | Haemolytic disease of fetus and newborn, unspecified | P743 | INF | Disturbances of potassium balance of newborn |
| P560 | INF | Hydrops fetalis due to isoimmunization | P744 | INF | Other transitory electrolyte disturbances of newborn |
| P569 | INF | Hydrops fetalis due to other and unspecified haemolytic disease | P745 | INF | Transitory tyrosinaemia of newborn |
| P570 | INF | Kernicterus due to isoimmunization | P748 | INF | Other transitory metabolic disturbances of newborn |
| P578 | INF | Other specified kernicterus | P749 | INF | Transitory metabolic disturbance of newborn, unspecified |
| P579 | INF | Kernicterus, unspecified | P75 | INF | Meconium ileus in cystic fibrosis (E84.1+) |
| P580 | INF | Neonatal jaundice due to bruising | P760 | INF | Meconium plug syndrome |
| P581 | INF | Neonatal jaundice due to bleeding | P761 | INF | Transitory ileus of newborn |
| P582 | INF | Neonatal jaundice due to infection | P762 | INF | Intestinal obstruction due to inspissated milk |
| P583 | INF | Neonatal jaundice due to polycythaemia | P768 | INF | Other specified intestinal obstruction of newborn |
| P584 | INF | Neonatal jaundice due to drugs or toxins transmitted from mother or given to newborn | P769 | INF | Intestinal obstruction of newborn, unspecified |
| P585 | INF | Neonatal jaundice due to swallowed maternal blood | P77 | INF | Necrotizing enterocolitis of fetus and newborn |
| P588 | INF | Neonatal jaundice due to other specified excessive haemolysis | P780 | INF | Perinatal intestinal perforation |
| P589 | INF | Neonatal jaundice due to excessive haemolysis, unspecified | P781 | INF | Other neonatal peritonitis |
| P590 | INF | Neonatal jaundice associated with preterm delivery | P782 | INF | Neonatal haematemesis and melaena due to swallowed maternal blood |
| P591 | INF | Inspissated bile syndrome | P783 | INF | Noninfective neonatal diarrhoea |
| P592 | INF | Neonatal jaundice from other and unspecified hepatocellular damage | P788 | INF | Other specified perinatal digestive system disorders |
| P593 | INF | Neonatal jaundice from breast milk inhibitor | P789 | INF | Perinatal digestive system disorder, unspecified |
| P598 | INF | Neonatal jaundice from other specified causes | P800 | INF | Cold injury syndrome |
| P599 | INF | Neonatal jaundice, unspecified | P808 | INF | Other hypothermia of newborn |
| P60 | INF | Disseminated intravascular coagulation of fetus and newborn | P809 | INF | Hypothermia of newborn, unspecified |
| P610 | INF | Transient neonatal thrombocytopenia | P810 | INF | Environmental hyperthermia of newborn |
| P611 | INF | Polycythaemia neonatorum | P818 | INF | Other specified disturbances of temperature regulation of newborn |
| P612 | INF | Anaemia of prematurity | P819 | INF | Disturbance of temperature regulation of newborn, unspecified |
| P613 | INF | Congenital anaemia from fetal blood loss | P830 | INF | Sclerema neonatorum |
| P614 | INF | Other congenital anaemias, not elsewhere classified | P831 | INF | Neonatal erythema toxicum |
| P615 | INF | Transient neonatal neutropenia | P832 | INF | Hydrops fetalis not due to haemolytic disease |
| P616 | INF | Other transient neonatal disorders of coagulation | P833 | INF | Other and unspecified oedema specific to fetus and newborn |
| P618 | INF | Other specified perinatal haematological disorders | P834 | INF | Breast engorgement of newborn |
| P619 | INF | Perinatal haematological disorder, unspecified | P835 | INF | Congenital hydrocele |
| P700 | INF | Syndrome of infant of mother with gestational diabetes | P836 | INF | Umbilical polyp of newborn |
| P701 | INF | Syndrome of infant of a diabetic mother | P838 | INF | Other specified conditions of the integument specific to fetus and newborn |
| P702 | INF | Neonatal diabetes mellitus | P839 | INF | Condition of the integument specific to fetus and newborn, unspecified |
| P703 | INF | Iatrogenic neonatal hypoglycaemia | | | |
| P704 | INF | Other neonatal hypoglycaemia | | | |

| Code | Age | Description | Code | Age | Description |
|------|-----|--|------|-----|---|
| P90 | INF | Convulsions of newborn | Z310 | ADU | Tuboplasty or vasoplasty after previous sterilization |
| P910 | INF | Neonatal cerebral ischaemia | Z310 | ADU | Tuboplasty or vasoplasty after previous sterilization |
| P911 | INF | Acquired periventricular cysts of newborn | Z311 | MAT | Artificial insemination |
| P912 | INF | Neonatal cerebral leukomalacia | Z312 | MAT | In vitro fertilization |
| P913 | INF | Neonatal cerebral irritability | Z313 | MAT | Other assisted fertilization methods |
| P914 | INF | Neonatal cerebral depression | Z314 | MAT | Procreative investigation and testing |
| P915 | INF | Neonatal coma | Z315 | PIF | Genetic counselling |
| P916 | INF | Hypoxic ischemic encephalopathy of newborn | Z316 | MAT | General counselling and advice on procreation |
| P917 | INF | Acquired hydrocephalus of newborn | Z318 | MAT | Other procreative management |
| P918 | INF | Other specified disturbances of cerebral status of newborn | Z319 | MAT | Procreative management, unspecified |
| P919 | INF | Disturbance of cerebral status of newborn, unspecified | Z320 | MAT | Pregnancy, not (yet) confirmed |
| P920 | INF | Vomiting in newborn | Z321 | MAT | Pregnancy confirmed |
| P921 | INF | Regurgitation and rumination in newborn | Z33 | MAT | Pregnant state, incidental |
| P922 | INF | Slow feeding of newborn | Z340 | MAT | Supervision of normal first pregnancy |
| P923 | INF | Underfeeding of newborn | Z348 | MAT | Supervision of other normal pregnancy |
| P924 | INF | Overfeeding of newborn | Z349 | MAT | Supervision of normal pregnancy, unspecified |
| P925 | INF | Neonatal difficulty in feeding at breast | Z350 | MAT | Supervision of pregnancy with history of infertility |
| P928 | INF | Other feeding problems of newborn | Z351 | MAT | Supervision of pregnancy with history of abortive outcome |
| P929 | INF | Feeding problem of newborn, unspecified | Z352 | MAT | Supervision of pregnancy with other poor reproductive obstetric history |
| P93 | INF | Reactions and intoxications due to drugs administered to fetus and newborn | Z353 | MAT | Supervision of pregnancy with history of insufficient antenatal care |
| P940 | INF | Transient neonatal myasthenia gravis | Z354 | MAT | Supervision of pregnancy with grand multiparity |
| P941 | INF | Congenital hypertonia | Z355 | MAT | Supervision of elderly primigravida |
| P942 | INF | Congenital hypotonia | Z356 | MAT | Supervision of very young primigravida |
| P948 | INF | Other disorders of muscle tone of newborn | Z357 | MAT | Supervision of high risk pregnancy due to social problems |
| P949 | INF | Disorder of muscle tone of newborn, unspecified | Z358 | MAT | Supervision of other high-risk pregnancies |
| P95 | INF | Fetal death of unspecified cause | Z359 | MAT | Supervision of high-risk pregnancy, unspecified |
| P960 | INF | Congenital renal failure | Z360 | MAT | Antenatal screening for chromosomal anomalies |
| P961 | INF | Neonatal withdrawal symptoms from maternal use of drugs of addiction | Z361 | MAT | Antenatal screening for raised alphafetoprotein level |
| P962 | INF | Withdrawal symptoms from therapeutic use of drugs in newborn | Z362 | MAT | Other antenatal screening based on amniocentesis |
| P963 | INF | Wide cranial sutures of newborn | Z363 | MAT | Antenatal screening for malformations using ultrasonics and other physical methods |
| P964 | INF | Termination of pregnancy, affecting fetus and newborn | Z364 | MAT | Antenatal screening for fetal growth retardation using ultrasonics and other physical methods |
| P965 | INF | Complications of intrauterine procedures, not elsewhere classified | Z365 | MAT | Antenatal screening for isoimmunization |
| P968 | INF | Other specified conditions originating in the perinatal period | Z368 | MAT | Other antenatal screening |
| P969 | INF | Condition originating in the perinatal period, unspecified | Z369 | MAT | Antenatal screening, unspecified |
| Q860 | INF | Fetal alcohol syndrome (dysmorphic) | Z370 | MAT | Single live birth |
| R54 | MTA | Senility | Z371 | MAT | Single stillbirth |
| R620 | P&A | Delayed milestone | Z372 | MAT | Twins, both liveborn |
| R628 | P&A | Other lack of expected normal physiological development | Z373 | MAT | Twins, one liveborn and one stillborn |
| R629 | P&A | Lack of expected normal physiological development, unspecified | Z374 | MAT | Twins, both stillborn |
| R681 | CHI | Nonspecific symptoms peculiar to infancy | Z375 | MAT | Other multiple births, all liveborn |
| R95 | YCH | Sudden infant death syndrome | Z376 | MAT | Other multiple births, some liveborn |
| R950 | YCH | Sudden infant death syndrome with mention of autopsy | Z377 | MAT | Other multiple births, all stillborn |
| R959 | YCH | Sudden infant death syndrome without mention of autopsy | Z379 | MAT | Outcome of delivery, unspecified |
| T833 | PIF | Mechanical complication of intrauterine contraceptive device | Z380 | INF | Singleton, born in hospital |
| Z001 | P&A | Routine child health examination | Z381 | INF | Singleton, born outside hospital |
| Z003 | PUB | Examination for adolescent development state | Z382 | INF | Singleton, unspecified as to place of birth |
| Z300 | PIF | General counselling and advice on contraception | Z383 | INF | Twin born in hospital |
| Z301 | PIF | Insertion of (intrauterine) contraceptive device | Z384 | INF | Twin, born outside hospital |
| Z302 | PIF | Sterilization | Z385 | INF | Twin, unspecified as to place of birth |
| Z302 | PIF | Sterilization | Z386 | INF | Other multiple, born in hospital |
| Z303 | PIF | Menstrual extraction | Z387 | INF | Other multiple, born outside hospital |
| Z304 | MAT | Surveillance of contraceptive drugs | Z388 | INF | Other multiple, unspecified as to place of birth |
| Z305 | PIF | Surveillance of (intrauterine) contraceptive device | Z390 | MAT | Care and examination immediately after delivery |
| Z308 | PIF | Other contraceptive management | Z391 | MAT | Care and examination of lactating mother |
| Z309 | PIF | Contraceptive management, unspecified | Z392 | MAT | Routine postpartum follow-up |
| | | | Z640 | PIF | Problems related to unwanted pregnancy |
| | | | Z700 | PIF | Counselling related to sexual attitude |

| Code | Age | Description | Code | Age | Description |
|-------------|------------|---|-------------|------------|---|
| Z701 | PIF | Counselling related to patient's sexual behaviour and orientation | Z708 | PIF | Other sex counselling |
| Z702 | PIF | Counselling related to sexual behaviour and orientation of third party | Z709 | PIF | Sex counselling, unspecified |
| Z703 | PIF | Counselling related to combined concerns regarding sexual attitude, behaviour and orientation | Z761 | CHI | Health supervision and care of foundling |
| | | | Z762 | CHI | Health supervision and care of other healthy infant and child |
| | | | Z975 | PIF | Presence of (intrauterine) contraceptive device |

Appendix A4

Sex Conflict

For Sex:

F = Valid for female only

M = Valid for male only

A4.1 Diagnosis Codes

| Code | Sex | Description | Code | Sex | Description |
|------|-----|---|-------|-----|--|
| A34 | F | Obstetrical tetanus | D252 | F | Subserosal leiomyoma of uterus |
| B260 | M | Mumps orchitis (N51.1*) | D257 | F | Leiomyoma of uterus, multiple types (TM) |
| B373 | F | Candidiasis of vulva and vagina (N77.1*) | D259 | F | Leiomyoma of uterus, unspecified |
| C510 | F | Malignant neoplasm of vulva, labium majus | D260 | F | Other benign neoplasms of cervix uteri |
| C511 | F | Malignant neoplasm of vulva, labium minus | D261 | F | Other benign neoplasms of corpus uteri |
| C512 | F | Malignant neoplasm of vulva, clitoris | D267 | F | Other benign neoplasms of other parts of uterus |
| C518 | F | Malignant neoplasm of overlapping lesion of vulva | D269 | F | Other benign neoplasms of uterus, unspecified |
| C519 | F | Malignant neoplasm of vulva, unspecified | D280 | F | Benign neoplasm of vulva |
| C52 | F | Malignant neoplasm of vagina | D281 | F | Benign neoplasm of vagina |
| C530 | F | Malignant neoplasm of endocervix | D287 | F | Benign neoplasm of other specified female genital organs |
| C531 | F | Malignant neoplasm of exocervix | D289 | F | Benign neoplasm of female genital organ, unspecified |
| C538 | F | Malignant neoplasm of overlapping lesion of cervix uteri | D290 | M | Benign neoplasm of penis |
| C539 | F | Malignant neoplasm of cervix uteri, unspecified | D291 | M | Benign neoplasm of prostate |
| C540 | F | Malignant neoplasm of isthmus uteri | D293 | M | Benign neoplasm of epididymis |
| C541 | F | Malignant neoplasm of endometrium | D294 | M | Benign neoplasm of scrotum |
| C542 | F | Malignant neoplasm of myometrium | D297 | M | Benign neoplasm of other male genital organs |
| C543 | F | Malignant neoplasm of fundus uteri | D299 | M | Benign neoplasm of male genital organ, unspecified |
| C548 | F | Malignant neoplasm of overlapping lesion of corpus uteri | D390 | F | Neoplasm of uterus |
| C549 | F | Malignant neoplasm of corpus uteri, unspecified | D392 | F | Neoplasm of placenta |
| C55 | F | Malignant neoplasm of uterus, part unspecified | D399 | F | Neoplasm of female genital organ, unspecified |
| C571 | F | Malignant neoplasm of broad ligament | D400 | M | Neoplasm of prostate |
| C572 | F | Malignant neoplasm of round ligament | D407 | M | Neoplasm of other male genital organs |
| C573 | F | Malignant neoplasm of parametrium | E280 | F | Estrogen excess |
| C574 | F | Malignant neoplasm of uterine adnexa, unspecified | E281 | F | Androgen excess |
| C577 | F | Malignant neoplasm of other specified female genital organs | E282 | F | Polycystic ovarian syndrome |
| C578 | F | Malignant neoplasm of overlapping lesion of female genital organs | E283 | F | Primary ovarian failure |
| C579 | F | Malignant neoplasm of female genital organ, unspecified | E288 | F | Other ovarian dysfunction |
| C58 | F | Malignant neoplasm of placenta | E289 | F | Ovarian dysfunction, unspecified |
| C600 | M | Malignant neoplasm of penis, prepuce | E290 | M | Testicular hyperfunction |
| C601 | M | Malignant neoplasm of glans penis | E291 | M | Testicular hypofunction |
| C602 | M | Malignant neoplasm of body of penis | E298 | M | Other testicular dysfunction |
| C608 | M | Malignant neoplasm of overlapping lesion of penis | E299 | M | Testicular dysfunction, unspecified |
| C609 | M | Malignant neoplasm of penis, unspecified | E894 | F | Postprocedural ovarian failure |
| C61 | M | Malignant neoplasm of prostate | E895 | M | Postprocedural testicular hypofunction |
| C621 | M | Malignant neoplasm of testis, descended testis | F524 | M | Premature ejaculation |
| C630 | M | Malignant neoplasm of epididymis | F525 | F | Nonorganic vaginismus |
| C631 | M | Malignant neoplasm of spermatic cord | F530 | F | Mild mental and behavioural disorders associated with the puerperium, not elsewhere classified |
| C632 | M | Malignant neoplasm of scrotum | F531 | F | Severe mental and behavioural disorders associated with the puerperium, not elsewhere classified |
| C637 | M | Malignant neoplasm of other specified male genital organs | F538 | F | Other mental and behavioural disorders associated with the puerperium, not elsewhere classified |
| C638 | M | Malignant neoplasm of overlapping lesion of male genital organs | F539 | F | Puerperal mental disorder, unspecified |
| C639 | M | Malignant neoplasm of male genital organ, unspecified | I861 | M | Scrotal varices |
| D060 | F | Carcinoma in situ of cervix uteri, endocervix | I863 | F | Vulval varices |
| D061 | F | Carcinoma in situ of cervix uteri, exocervix | L291 | M | Pruritus scroti |
| D067 | F | Carcinoma in situ of cervix uteri, other parts of cervix | L292 | F | Pruritus vulvae |
| D069 | F | Carcinoma in situ of cervix, unspecified | L705 | F | Acne excoriee des jeunes filles |
| D070 | F | Carcinoma in situ of endometrium | M800 | F | Postmenopausal osteoporosis with pathological fracture |
| D071 | F | Carcinoma in situ of vulva | M8000 | F | Postmenopausal osteoporosis with pathological fracture: multiple sites |
| D072 | F | Carcinoma in situ of vagina | M8001 | F | Postmenopausal osteoporosis with pathological fracture: clavicle/scapula |
| D074 | M | Carcinoma in situ of penis | M8002 | F | Postmenopausal osteoporosis with pathological fracture: humerus |
| D075 | M | Carcinoma in situ of prostate | M8003 | F | Postmenopausal osteoporosis with pathological fracture: radius/ulna |
| D176 | M | Benign lipomatous neoplasm of spermatic cord | | | |
| D250 | F | Submucous leiomyoma of uterus | | | |
| D251 | F | Intramural leiomyoma of uterus | | | |

| Code | Sex | Description | Code | Sex | Description |
|-------|-----|--|-------|-----|---|
| M8004 | F | Postmenopausal osteoporosis with pathological fracture: carpus/finger/metacarpus | M8308 | F | Puerperal osteomalacia: head/neck/rib/skull/trunk/vertebra |
| M8005 | F | Postmenopausal osteoporosis with pathological fracture: femur/pelvis | M8309 | F | Puerperal osteomalacia: site unspecified |
| M8006 | F | Postmenopausal osteoporosis with pathological fracture: fibula/tibia | N40 | M | Hyperplasia of prostate |
| M8007 | F | Postmenopausal osteoporosis with pathological fracture: metatarsus/tarsus/toes | N410 | M | Acute prostatitis |
| M8008 | F | Postmenopausal osteoporosis with pathological fracture: head/neck/rib/skull/trunk/vertebra | N411 | M | Chronic prostatitis |
| M8009 | F | Postmenopausal osteoporosis with pathological fracture: site unspecified | N412 | M | Abscess of prostate |
| M801 | F | Postoophorectomy osteoporosis with pathological fracture | N413 | M | Prostatocystitis |
| M8010 | F | Postoophorectomy osteoporosis with pathological fracture: multiple sites | N418 | M | Other inflammatory diseases of prostate |
| M8011 | F | Postoophorectomy osteoporosis with pathological fracture: clavicle/scapula | N419 | M | Inflammatory disease of prostate, unspecified |
| M8012 | F | Postoophorectomy osteoporosis with pathological fracture: humerus | N420 | M | Calculus of prostate |
| M8013 | F | Postoophorectomy osteoporosis with pathological fracture: radius/ulna | N421 | M | Congestion and haemorrhage of prostate |
| M8014 | F | Postoophorectomy osteoporosis with pathological fracture: carpus/finger/metacarpus | N422 | M | Atrophy of prostate |
| M8015 | F | Postoophorectomy osteoporosis with pathological fracture: femur/pelvis | N423 | M | Dysplasia of prostate |
| M8016 | F | Postoophorectomy osteoporosis with pathological fracture: fibula/tibia | N428 | M | Other specified disorders of prostate |
| M8017 | F | Postoophorectomy osteoporosis with pathological fracture: metatarsus/tarsus/toes | N429 | M | Disorder of prostate, unspecified |
| M8018 | F | Postoophorectomy osteoporosis with pathological fracture: head/neck/rib/skull/trunk/vertebra | N430 | M | Encysted hydrocele |
| M8019 | F | Postoophorectomy osteoporosis with pathological fracture: site unspecified | N431 | M | Infected hydrocele |
| M810 | F | Postmenopausal osteoporosis | N432 | M | Other hydrocele |
| M8100 | F | Postmenopausal osteoporosis: multiple sites | N433 | M | Hydrocele, unspecified |
| M8101 | F | Postmenopausal osteoporosis: clavicle/scapula | N434 | M | Spermatocele |
| M8102 | F | Postmenopausal osteoporosis: humerus | N44 | M | Torsion of testis |
| M8103 | F | Postmenopausal osteoporosis: radius/ulna | N450 | M | Orchitis, epididymitis and epididymo-orchitis with abscess |
| M8104 | F | Postmenopausal osteoporosis: carpus/finger/metacarpus | N459 | M | Orchitis, epididymitis and epididymo-orchitis without abscess |
| M8105 | F | Postmenopausal osteoporosis: femur/pelvis | N46 | M | Male infertility |
| M8106 | F | Postmenopausal osteoporosis: fibula/tibia | N47 | M | Redundant prepuce, phimosis and paraphimosis |
| M8107 | F | Postmenopausal osteoporosis: metatarsus/tarsus/toes | N480 | M | Leukoplakia of penis |
| M8108 | F | Postmenopausal osteoporosis: head/neck/rib/skull/trunk/vertebra | N481 | M | Balanoposthitis |
| M8109 | F | Postmenopausal osteoporosis: site unspecified | N482 | M | Other inflammatory disorders of penis |
| M811 | F | Postoophorectomy osteoporosis | N483 | M | Priapism |
| M8110 | F | Postoophorectomy osteoporosis: multiple sites | N484 | M | Impotence of organic origin |
| M8111 | F | Postoophorectomy osteoporosis: clavicle/scapula | N485 | M | Ulcer of penis |
| M8112 | F | Postoophorectomy osteoporosis: humerus | N486 | M | Induratio penis plastica |
| M8113 | F | Postoophorectomy osteoporosis: radius/ulna | N488 | M | Other specified disorders of penis |
| M8114 | F | Postoophorectomy osteoporosis: carpus/finger/metacarpus | N489 | M | Disorder of penis, unspecified |
| M8115 | F | Postoophorectomy osteoporosis: femur/pelvis | N490 | M | Inflammatory disorders of seminal vesicle |
| M8116 | F | Postoophorectomy osteoporosis: fibula/tibia | N491 | M | Inflammatory disorders of spermatic cord, tunica vaginalis and vas deferens |
| M8117 | F | Postoophorectomy osteoporosis: metatarsus/tarsus/toes | N492 | M | Inflammatory disorders of scrotum |
| M8118 | F | Postoophorectomy osteoporosis: head/neck/rib/skull/trunk/vertebra | N498 | M | Inflammatory disorders of other specified male genital organs |
| M8119 | F | Postoophorectomy osteoporosis: site unspecified | N499 | M | Inflammatory disorder of unspecified male genital organ |
| M830 | F | Puerperal osteomalacia | N500 | M | Atrophy of testis |
| M8300 | F | Puerperal osteomalacia: multiple sites | N501 | M | Vascular disorders of male genital organs |
| M8301 | F | Puerperal osteomalacia: clavicle/scapula | N508 | M | Other specified disorders of male genital organs |
| M8302 | F | Puerperal osteomalacia: humerus | N509 | M | Disorder of male genital organs, unspecified |
| M8303 | F | Puerperal osteomalacia: radius/ulna | N510 | M | Disorders of prostate in diseases classified elsewhere |
| M8304 | F | Puerperal osteomalacia: carpus/finger/metacarpus | N511 | M | Disorders of testis and epididymis in diseases classified elsewhere |
| M8305 | F | Puerperal osteomalacia: femur/pelvis | N512 | M | Balanitis in diseases classified elsewhere |
| M8306 | F | Puerperal osteomalacia: fibula/tibia | N518 | M | Other disorders of male genital organs in diseases classified elsewhere |
| M8307 | F | Puerperal osteomalacia: metatarsus/tarsus/toes | N700 | F | Acute salpingitis and oophoritis |
| | | | N701 | F | Chronic salpingitis and oophoritis |
| | | | N702 | F | Tubo-ovarian abscess (TM) |
| | | | N709 | F | Salpingitis and oophoritis, unspecified |
| | | | N710 | F | Acute inflammatory disease of uterus |
| | | | N711 | F | Chronic inflammatory disease of uterus |
| | | | N719 | F | Inflammatory disease of uterus, unspecified |
| | | | N72 | F | Inflammatory disease of cervix uteri |
| | | | N730 | F | Acute parametritis and pelvic cellulitis |
| | | | N731 | F | Chronic parametritis and pelvic cellulitis |
| | | | N732 | F | Unspecified parametritis and pelvic cellulitis |
| | | | N733 | F | Female acute pelvic peritonitis |
| | | | N734 | F | Female chronic pelvic peritonitis |
| | | | N735 | F | Female pelvic peritonitis, unspecified |
| | | | N736 | F | Female pelvic peritoneal adhesions |
| | | | N738 | F | Other specified female pelvic inflammatory diseases |
| | | | N739 | F | Female pelvic inflammatory disease, unspecified |

| Code | Sex | Description | Code | Sex | Description |
|------|-----|--|-------|-----|---|
| N740 | F | Tuberculous infection of cervix uteri (A18.1+) | N848 | F | Polyp of other parts of female genital tract |
| N741 | F | Female tuberculous pelvic inflammatory disease (A18.1+) | N849 | F | Polyp of female genital tract, unspecified |
| N742 | F | Female syphilitic pelvic inflammatory disease (A51.4+, A52.7+) | N850 | F | Endometrial glandular hyperplasia |
| N743 | F | Female gonococcal pelvic inflammatory disease (A54.2+) | N851 | F | Endometrial adenomatous hyperplasia |
| N744 | F | Female chlamydial pelvic inflammatory disease (A56.1+) | N852 | F | Hypertrophy of uterus |
| N748 | F | Female pelvic inflammatory disorders in other diseases classified elsewhere | N853 | F | Subinvolution of uterus |
| N750 | F | Cyst of Bartholin's gland | N854 | F | Malposition of uterus |
| N751 | F | Abscess of Bartholin's gland | N855 | F | Inversion of uterus |
| N758 | F | Other diseases of Bartholin's gland | N856 | F | Intrauterine synechiae |
| N759 | F | Disease of Bartholin's gland, unspecified | N857 | F | Haematometra |
| N760 | F | Acute vaginitis | N858 | F | Other specified noninflammatory disorders of uterus |
| N761 | F | Subacute and chronic vaginitis | N859 | F | Noninflammatory disorder of uterus, unspecified |
| N762 | F | Acute vulvitis | N86 | F | Erosion and ectropion of cervix uteri |
| N763 | F | Subacute and chronic vulvitis | N870 | F | Mild cervical dysplasia |
| N764 | F | Abscess of vulva | N871 | F | Moderate cervical dysplasia |
| N765 | F | Ulceration of vagina | N872 | F | Severe cervical dysplasia, not elsewhere classified |
| N766 | F | Ulceration of vulva | N879 | F | Dysplasia of cervix uteri, unspecified |
| N768 | F | Other specified inflammation of vagina and vulva | N880 | F | Leukoplakia of cervix uteri |
| N770 | F | Ulceration of vulva in infectious and parasitic diseases classified elsewhere | N881 | F | Old laceration of cervix uteri |
| N771 | F | Vaginitis, vulvitis and vulvovaginitis in infectious and parasitic diseases classified elsewhere | N882 | F | Stricture and stenosis of cervix uteri |
| N778 | F | Vulvovaginal ulceration and inflammation in other diseases classified elsewhere | N883 | F | Incompetence of cervix uteri |
| N800 | F | Endometriosis of uterus | N884 | F | Hypertrophic elongation of cervix uteri |
| N801 | F | Endometriosis of ovary | N888 | F | Other specified noninflammatory disorders of cervix uteri |
| N802 | F | Endometriosis of fallopian tube | N889 | F | Noninflammatory disorder of cervix uteri, unspecified |
| N803 | F | Endometriosis of pelvic peritoneum | N890 | F | Mild vaginal dysplasia |
| N804 | F | Endometriosis of rectovaginal septum and vagina | N891 | F | Moderate vaginal dysplasia |
| N805 | F | Endometriosis of intestine | N892 | F | Severe vaginal dysplasia, not elsewhere classified |
| N806 | F | Endometriosis in cutaneous scar | N893 | F | Dysplasia of vagina, unspecified |
| N807 | F | Pelvic endometriosis (TM) | N894 | F | Leukoplakia of vagina |
| N808 | F | Other endometriosis | N895 | F | Stricture and atresia of vagina |
| N809 | F | Endometriosis, unspecified | N896 | F | Tight hymenal ring |
| N810 | F | Female urethrocele | N897 | F | Haematocolpos |
| N811 | F | Cystocele | N898 | F | Other specified noninflammatory disorders of vagina |
| N812 | F | Incomplete uterovaginal prolapse | N899 | F | Noninflammatory disorder of vagina, unspecified |
| N813 | F | Complete uterovaginal prolapse | N900 | F | Mild vulvar dysplasia |
| N814 | F | Uterovaginal prolapse, unspecified | N901 | F | Moderate vulvar dysplasia |
| N815 | F | Vaginal enterocele | N902 | F | Severe vulvar dysplasia, not elsewhere classified |
| N816 | F | Rectocele | N903 | F | Dysplasia of vulva, unspecified |
| N817 | F | Cystorectocele (TM) | N904 | F | Leukoplakia of vulva |
| N818 | F | Other female genital prolapse | N905 | F | Atrophy of vulva |
| N819 | F | Female genital prolapse, unspecified | N906 | F | Hypertrophy of vulva |
| N820 | F | Vesicovaginal fistula | N907 | F | Vulvar cyst |
| N821 | F | Other female urinary-genital tract fistulae | N908 | F | Other specified noninflammatory disorders of vulva and perineum |
| N822 | F | Fistula of vagina to small intestine | N909 | F | Noninflammatory disorder of vulva and perineum, unspecified |
| N823 | F | Fistula of vagina to large intestine | N910 | F | Primary amenorrhoea |
| N824 | F | Other female intestinal-genital tract fistulae | N911 | F | Secondary amenorrhoea |
| N825 | F | Female genital tract-skin fistulae | N912 | F | Amenorrhoea, unspecified |
| N828 | F | Other female genital tract fistulae | N913 | F | Primary oligomenorrhoea |
| N829 | F | Female genital tract fistula, unspecified | N914 | F | Secondary oligomenorrhoea |
| N830 | F | Follicular cyst of ovary | N915 | F | Oligomenorrhoea, unspecified |
| N831 | F | Corpus luteum cyst | N920 | F | Excessive and frequent menstruation with regular cycle |
| N832 | F | Other and unspecified ovarian cysts | N921 | F | Excessive and frequent menstruation with irregular cycle |
| N833 | F | Acquired atrophy of ovary and fallopian tube | N922 | F | Excessive menstruation at puberty |
| N834 | F | Prolapse and hernia of ovary and fallopian tube | N923 | F | Ovulation bleeding |
| N835 | F | Torsion of ovary, ovarian pedicle and fallopian tube | N924 | F | Excessive bleeding in the premenopausal period |
| N836 | F | Haematosalpinx | N925 | F | Other specified irregular menstruation |
| N837 | F | Haematoma of broad ligament | N926 | F | Irregular menstruation, unspecified |
| N838 | F | Other noninflammatory disorders of ovary, fallopian tube and broad ligament | N930 | F | Postcoital and contact bleeding |
| N839 | F | Noninflammatory disorder of ovary, fallopian tube and broad ligament, unspecified | N9300 | F | Contact bleeding (TM) |
| N840 | F | Polyp of corpus uteri | N9301 | F | Postcoital bleeding (TM) |
| N841 | F | Polyp of cervix uteri | N938 | F | Other specified abnormal uterine and vaginal bleeding |
| N842 | F | Polyp of vagina | N939 | F | Abnormal uterine and vaginal bleeding, unspecified |
| N843 | F | Polyp of vulva | | | |

| Code | Sex | Description | Code | Sex | Description |
|------|-----|--|------|-----|--|
| N940 | F | Mittelschmerz | O040 | F | Medical abortion: Incomplete, complicated by genital tract and pelvic infection |
| N941 | F | Dyspareunia | O041 | F | Medical abortion: Incomplete, complicated by delayed or excessive haemorrhage |
| N942 | F | Vaginismus | O042 | F | Medical abortion: Incomplete, complicated by embolism |
| N943 | F | Premenstrual tension syndrome | O043 | F | Medical abortion: Incomplete, with other and unspecified complications |
| N944 | F | Primary dysmenorrhoea | O044 | F | Medical abortion: Incomplete, without complication |
| N945 | F | Secondary dysmenorrhoea | O045 | F | Medical abortion: Complete or unspecified, complicated by genital tract and pelvic infection |
| N946 | F | Dysmenorrhoea, unspecified | O046 | F | Medical abortion: Complete or unspecified, complicated by delayed or excessive haemorrhage |
| N948 | F | Other specified conditions associated with female genital organs and menstrual cycle | O047 | F | Medical abortion: Complete or unspecified, complicated by embolism |
| N949 | F | Unspecified condition associated with female genital organs and menstrual cycle | O048 | F | Medical abortion: Complete or unspecified, with other and unspecified complications |
| N950 | F | Postmenopausal bleeding | O049 | F | Medical abortion: Complete or unspecified, without complication |
| N951 | F | Menopausal and female climacteric states | O050 | F | Other abortion: Incomplete, complicated by genital tract and pelvic infection |
| N952 | F | Postmenopausal atrophic vaginitis | O051 | F | Other abortion: Incomplete, complicated by delayed or excessive haemorrhage |
| N953 | F | States associated with artificial menopause | O052 | F | Other abortion: Incomplete, complicated by embolism |
| N958 | F | Other specified menopausal and perimenopausal disorders | O053 | F | Other abortion: Incomplete, with other and unspecified complications |
| N959 | F | Menopausal and perimenopausal disorder, unspecified | O054 | F | Other abortion: Incomplete, without complication |
| N96 | F | Habitual aborter | O055 | F | Other abortion: Complete or unspecified, complicated by genital tract and pelvic infection |
| N970 | F | Female infertility associated with anovulation | O056 | F | Other abortion: Complete or unspecified, complicated by delayed or excessive haemorrhage |
| N971 | F | Female infertility of tubal origin | O057 | F | Other abortion: Complete or unspecified, complicated by embolism |
| N972 | F | Female infertility of uterine origin | O058 | F | Other abortion: Complete or unspecified, with other and unspecified complications |
| N973 | F | Female infertility of cervical origin | O059 | F | Other abortion: Complete or unspecified, without complication |
| N974 | F | Female infertility associated with male factors | O060 | F | Unspecified abortion: Incomplete, complicated by genital tract and pelvic infection |
| N975 | F | Female infertility associated with peritoneal factors (TM) | O061 | F | Unspecified abortion: Incomplete, complicated by delayed or excessive haemorrhage |
| N978 | F | Female infertility of other origin | O062 | F | Unspecified abortion: Incomplete, complicated by embolism |
| N979 | F | Female infertility, unspecified | O063 | F | Unspecified abortion: Incomplete, with other and unspecified complications |
| N980 | F | Infection associated with artificial insemination | O064 | F | Unspecified abortion: Incomplete, without complication |
| N981 | F | Hyperstimulation of ovaries | O065 | F | Unspecified abortion: Complete or unspecified, complicated by genital tract and pelvic infection |
| N982 | F | Complications of attempted introduction of fertilized ovum following in vitro fertilization | O066 | F | Unspecified abortion: Complete or unspecified, complicated by delayed or excessive haemorrhage |
| N983 | F | Complications of attempted introduction of embryo in embryo transfer | O067 | F | Unspecified abortion: Complete or unspecified, complicated by embolism |
| N988 | F | Other complications associated with artificial fertilization | O068 | F | Unspecified abortion: Complete or unspecified, with other and unspecified complications |
| N989 | F | Complication associated with artificial fertilization, unspecified | O069 | F | Unspecified abortion: Complete or unspecified, without complication |
| N992 | F | Postoperative adhesions of vagina | O070 | F | Failed medical abortion, complicated by genital tract and pelvic infection |
| N993 | F | Prolapse of vaginal vault after hysterectomy | O071 | F | Failed medical abortion, complicated by delayed or excessive haemorrhage |
| O000 | F | Abdominal pregnancy | O072 | F | Failed medical abortion, complicated by embolism |
| O001 | F | Tubal pregnancy | O073 | F | Failed medical abortion, with other and unspecified complications |
| O002 | F | Ovarian pregnancy | O074 | F | Failed medical abortion, without complication |
| O008 | F | Other ectopic pregnancy | O075 | F | Other and unspecified failed attempted abortion, complicated by genital tract infection |
| O009 | F | Ectopic pregnancy, unspecified | O076 | F | Other and unspecified failed attempted abortion, complicated by delayed or excessive haemorrhage |
| O010 | F | Classical hydatidiform mole | | | |
| O011 | F | Incomplete and partial hydatidiform mole | | | |
| O019 | F | Hydatidiform mole, unspecified | | | |
| O020 | F | Blighted ovum and nonhydatidiform mole | | | |
| O021 | F | Missed abortion | | | |
| O028 | F | Other specified abnormal products of conception | | | |
| O029 | F | Abnormal product of conception, unspecified | | | |
| O030 | F | Spontaneous abortion: Incomplete, complicated by genital tract and pelvic infection | | | |
| O031 | F | Spontaneous abortion: Incomplete, complicated by delayed or excessive haemorrhage | | | |
| O032 | F | Spontaneous abortion: Incomplete, complicated by embolism | | | |
| O033 | F | Spontaneous abortion: Incomplete, with other and unspecified complications | | | |
| O034 | F | Spontaneous abortion: Incomplete, without complication | | | |
| O035 | F | Spontaneous abortion: Complete or unspecified, complicated by genital tract and pelvic infection | | | |
| O036 | F | Spontaneous abortion: Complete or unspecified, complicated by delayed or excessive haemorrhage | | | |
| O037 | F | Spontaneous abortion: Complete or unspecified, complicated by embolism | | | |
| O038 | F | Spontaneous abortion: Complete or unspecified, with other and unspecified complications | | | |
| O039 | F | Spontaneous abortion: Complete or unspecified, without complication | | | |

| Code | Sex | Description | Code | Sex | Description |
|------|-----|---|------|-----|--|
| O077 | F | Other and unspecified failed attempted abortion, complicated by embolism | O231 | F | Infections of bladder in pregnancy |
| O078 | F | Other and unspecified failed attempted abortion, with other and unspecified complications | O232 | F | Infections of urethra in pregnancy |
| O079 | F | Other and unspecified failed attempted abortion, without complication | O233 | F | Infections of other parts of urinary tract in pregnancy |
| O080 | F | Genital tract and pelvic infection following abortion and ectopic and molar pregnancy | O234 | F | Unspecified infection of urinary tract in pregnancy |
| O081 | F | Delayed or excessive haemorrhage following abortion and ectopic and molar pregnancy | O235 | F | Infections of the genital tract in pregnancy |
| O082 | F | Embolism following abortion and ectopic and molar pregnancy | O239 | F | Other and unspecified genitourinary tract infection in pregnancy |
| O083 | F | Shock following abortion and ectopic and molar pregnancy | O240 | F | Pre-existing type 1 diabetes mellitus |
| O084 | F | Renal failure following abortion and ectopic and molar pregnancy | O241 | F | Pre-existing type 2 diabetes mellitus |
| O085 | F | Metabolic disorders following abortion and ectopic and molar pregnancy | O242 | F | Pre-existing malnutrition-related diabetes mellitus |
| O086 | F | Damage to pelvic organs and tissues following abortion and ectopic and molar pregnancy | O243 | F | Pre-existing diabetes mellitus, unspecified |
| O087 | F | Other venous complications following abortion and ectopic and molar pregnancy | O244 | F | Diabetes mellitus arising in pregnancy |
| O088 | F | Other complications following abortion and ectopic and molar pregnancy | O249 | F | Diabetes mellitus in pregnancy, unspecified |
| O089 | F | Complication following abortion, ectopic and molar pregnancy, unspecified | O25 | F | Malnutrition in pregnancy |
| O100 | F | Pre-existing essential hypertension complicating pregnancy, childbirth and the puerperium | O260 | F | Excessive weight gain in pregnancy |
| O101 | F | Pre-existing hypertensive heart disease complicating pregnancy, childbirth and the puerperium | O261 | F | Low weight gain in pregnancy |
| O102 | F | Pre-existing hypertensive renal disease complicating pregnancy, childbirth and the puerperium | O262 | F | Pregnancy care of habitual aborter |
| O103 | F | Pre-existing hypertensive heart and renal disease complicating pregnancy, childbirth and the puerperium | O263 | F | Retained intrauterine contraceptive device in pregnancy |
| O104 | F | Pre-existing secondary hypertension complicating pregnancy, childbirth and the puerperium | O264 | F | Herpes gestationis |
| O109 | F | Unspecified pre-existing hypertension complicating pregnancy, childbirth and the puerperium | O265 | F | Maternal hypotension syndrome |
| O11 | F | Pre-eclampsia superimposed on chronic hypertension | O266 | F | Liver disorders in pregnancy, childbirth and the puerperium |
| O120 | F | Gestational oedema | O267 | F | Subluxation of symphysis (pubis) in pregnancy, childbirth and the puerperium |
| O121 | F | Gestational proteinuria | O268 | F | Other specified pregnancy-related conditions |
| O122 | F | Gestational oedema with proteinuria | O269 | F | Pregnancy-related condition, unspecified |
| O13 | F | Gestational [pregnancy-induced] hypertension | O280 | F | Abnormal haematological finding on antenatal screening of mother |
| O140 | F | Mild to moderate pre-eclampsia | O281 | F | Abnormal biochemical finding on antenatal screening of mother |
| O141 | F | Severe pre-eclampsia | O282 | F | Abnormal cytological finding on antenatal screening of mother |
| O142 | F | HELLP syndrome | O283 | F | Abnormal ultrasonic finding on antenatal screening of mother |
| O149 | F | Pre-eclampsia, unspecified | O284 | F | Abnormal radiological finding on antenatal screening of mother |
| O150 | F | Eclampsia in pregnancy | O285 | F | Abnormal chromosomal and genetic finding on antenatal screening of mother |
| O151 | F | Eclampsia in labour | O288 | F | Other abnormal findings on antenatal screening of mother |
| O152 | F | Eclampsia in the puerperium | O289 | F | Abnormal finding on antenatal screening of mother, unspecified |
| O159 | F | Eclampsia, unspecified as to time period | O290 | F | Pulmonary complications of anaesthesia during pregnancy |
| O16 | F | Unspecified maternal hypertension | O291 | F | Cardiac complications of anaesthesia during pregnancy |
| O200 | F | Threatened abortion | O292 | F | Central nervous system complications of anaesthesia during pregnancy |
| O208 | F | Other haemorrhage in early pregnancy | O293 | F | Toxic reaction to local anaesthesia during pregnancy |
| O209 | F | Haemorrhage in early pregnancy, unspecified | O294 | F | Spinal and epidural anaesthesia-induced headache during pregnancy |
| O210 | F | Mild hyperemesis gravidarum | O295 | F | Other complications of spinal and epidural anaesthesia during pregnancy |
| O211 | F | Hyperemesis gravidarum with metabolic disturbance | O296 | F | Failed or difficult intubation during pregnancy |
| O212 | F | Late vomiting of pregnancy | O298 | F | Other complications of anaesthesia during pregnancy |
| O218 | F | Other vomiting complicating pregnancy | O299 | F | Complication of anaesthesia during pregnancy, unspecified |
| O219 | F | Vomiting of pregnancy, unspecified | O300 | F | Twin pregnancy |
| O220 | F | Varicose veins of lower extremity in pregnancy | O301 | F | Triplet pregnancy |
| O221 | F | Genital varices in pregnancy | O302 | F | Quadruplet pregnancy |
| O222 | F | Superficial thrombophlebitis in pregnancy | O308 | F | Other multiple gestation |
| O223 | F | Deep phlebothrombosis in pregnancy | O309 | F | Multiple gestation, unspecified |
| O224 | F | Haemorrhoids in pregnancy | O310 | F | Papyraceous fetus |
| O225 | F | Cerebral venous thrombosis in pregnancy | O311 | F | Continuing pregnancy after abortion of one fetus or more |
| O228 | F | Other venous complications in pregnancy | O312 | F | Continuing pregnancy after intrauterine death of one fetus or more |
| O229 | F | Venous complication in pregnancy, unspecified | O318 | F | Other complications specific to multiple gestation |
| O230 | F | Infections of kidney in pregnancy | O320 | F | Maternal care for unstable lie |

| Code | Sex | Description | Code | Sex | Description |
|------|-----|--|------|-----|---|
| O321 | F | Maternal care for breech presentation | O40 | F | Polyhydramnios |
| O322 | F | Maternal care for transverse and oblique lie | O410 | F | Oligohydramnios |
| O323 | F | Maternal care for face, brow and chin presentation | O411 | F | Infection of amniotic sac and membranes |
| O324 | F | Maternal care for high head at term | O418 | F | Other specified disorders of amniotic fluid and membranes |
| O325 | F | Maternal care for multiple gestation with malpresentation of one fetus or more | O419 | F | Disorder of amniotic fluid and membranes, unspecified |
| O326 | F | Maternal care for compound presentation | O420 | F | Premature rupture of membranes, onset of labour within 24 hours |
| O328 | F | Maternal care for other malpresentation of fetus | O421 | F | Premature rupture of membranes, onset of labour after 24 hours |
| O329 | F | Maternal care for malpresentation of fetus, unspecified | O422 | F | Premature rupture of membranes, labour delayed by therapy |
| O330 | F | Maternal care for disproportion due to deformity of maternal pelvic bones | O429 | F | Premature rupture of membranes, unspecified |
| O331 | F | Maternal care for disproportion due to generally contracted pelvis | O430 | F | Placental transfusion syndromes |
| O332 | F | Maternal care for disproportion due to inlet contraction of pelvis | O431 | F | Malformation of placenta |
| O333 | F | Maternal care for disproportion due to outlet contraction of pelvis | O432 | F | Morbidity adherent placenta |
| O334 | F | Maternal care for disproportion of mixed maternal and fetal origin | O438 | F | Other placental disorders |
| O335 | F | Maternal care for disproportion due to unusually large fetus | O439 | F | Placental disorder, unspecified |
| O336 | F | Maternal care for disproportion due to hydrocephalic fetus | O440 | F | Placenta praevia specified as without haemorrhage |
| O337 | F | Maternal care for disproportion due to other fetal deformities | O441 | F | Placenta praevia with haemorrhage |
| O338 | F | Maternal care for disproportion of other origin | O450 | F | Premature separation of placenta with coagulation defect |
| O339 | F | Maternal care for disproportion, unspecified | O458 | F | Other premature separation of placenta |
| O340 | F | Maternal care for congenital malformation of uterus | O459 | F | Premature separation of placenta, unspecified |
| O341 | F | Maternal care for tumour of corpus uteri | O460 | F | Antepartum haemorrhage with coagulation defect |
| O342 | F | Maternal care due to uterine scar from previous surgery | O468 | F | Other antepartum haemorrhage |
| O343 | F | Maternal care for cervical incompetence | O469 | F | Antepartum haemorrhage, unspecified |
| O344 | F | Maternal care for other abnormalities of cervix | O470 | F | False labour before 37 completed weeks of gestation |
| O345 | F | Maternal care for other abnormalities of gravid uterus | O471 | F | False labour at or after 37 completed weeks of gestation |
| O346 | F | Maternal care for abnormality of vagina | O479 | F | False labour, unspecified |
| O347 | F | Maternal care for abnormality of vulva and perineum | O48 | F | Prolonged pregnancy |
| O348 | F | Maternal care for other abnormalities of pelvic organs | O600 | F | Preterm labour without delivery |
| O349 | F | Maternal care for abnormality of pelvic organ, unspecified | O601 | F | Preterm labour with preterm delivery |
| O350 | F | Maternal care for (suspected) central nervous system malformation in fetus | O602 | F | Preterm labour with term delivery |
| O351 | F | Maternal care for (suspected) chromosomal abnormality in fetus | O603 | F | Preterm delivery without spontaneous labour |
| O352 | F | Maternal care for (suspected) hereditary disease in fetus | O610 | F | Failed medical induction of labour |
| O353 | F | Maternal care for (suspected) damage to fetus from viral disease in mother | O611 | F | Failed instrumental induction of labour |
| O354 | F | Maternal care for (suspected) damage to fetus from alcohol | O618 | F | Other failed induction of labour |
| O355 | F | Maternal care for (suspected) damage to fetus by drugs | O619 | F | Failed induction of labour, unspecified |
| O356 | F | Maternal care for (suspected) damage to fetus by radiation | O620 | F | Primary inadequate contractions |
| O357 | F | Maternal care for (suspected) damage to fetus by other medical procedures | O621 | F | Secondary uterine inertia |
| O358 | F | Maternal care for other (suspected) fetal abnormality and damage | O622 | F | Other uterine inertia |
| O359 | F | Maternal care for (suspected) fetal abnormality and damage, unspecified | O623 | F | Precipitate labour |
| O360 | F | Maternal care for rhesus isoimmunization | O624 | F | Hypertonic, incoordinate, and prolonged uterine contractions |
| O361 | F | Maternal care for other isoimmunization | O628 | F | Other abnormalities of forces of labour |
| O362 | F | Maternal care for hydrops fetalis | O629 | F | Abnormality of forces of labour, unspecified |
| O363 | F | Maternal care for signs of fetal hypoxia | O630 | F | Prolonged first stage (of labour) |
| O364 | F | Maternal care for intrauterine death | O631 | F | Prolonged second stage (of labour) |
| O365 | F | Maternal care for poor fetal growth | O632 | F | Delayed delivery of second twin, triplet, etc. |
| O366 | F | Maternal care for excessive fetal growth | O639 | F | Long labour, unspecified |
| O367 | F | Maternal care for viable fetus in abdominal pregnancy | O640 | F | Obstructed labour due to incomplete rotation of fetal head |
| O368 | F | Maternal care for other specified fetal problems | O641 | F | Obstructed labour due to breech presentation |
| O369 | F | Maternal care for fetal problem, unspecified | O642 | F | Obstructed labour due to face presentation |
| | | | O643 | F | Obstructed labour due to brow presentation |
| | | | O644 | F | Obstructed labour due to shoulder presentation |
| | | | O645 | F | Obstructed labour due to compound presentation |
| | | | O648 | F | Obstructed labour due to other malposition and malpresentation |
| | | | O649 | F | Obstructed labour due to malposition and malpresentation, unspecified |
| | | | O650 | F | Obstructed labour due to deformed pelvis |
| | | | O651 | F | Obstructed labour due to generally contracted pelvis |
| | | | O652 | F | Obstructed labour due to pelvic inlet contraction |
| | | | O653 | F | Obstructed labour due to pelvic outlet and mid-cavity contraction |
| | | | O654 | F | Obstructed labour due to fetopelvic disproportion, unspecified |

| Code | Sex | Description | Code | Sex | Description |
|------|-----|---|------|-----|---|
| O655 | F | Obstructed labour due to abnormality of maternal pelvic organs | O742 | F | Cardiac complications of anaesthesia during labour and delivery |
| O658 | F | Obstructed labour due to other maternal pelvic abnormalities | O743 | F | Central nervous system complications of anaesthesia during labour and delivery |
| O659 | F | Obstructed labour due to maternal pelvic abnormality, unspecified | O744 | F | Toxic reaction to local anaesthesia during labour and delivery |
| O660 | F | Obstructed labour due to shoulder dystocia | O745 | F | Spinal and epidural anaesthesia-induced headache during labour and delivery |
| O661 | F | Obstructed labour due to locked twins | O746 | F | Other complications of spinal and epidural anaesthesia during labour and delivery |
| O662 | F | Obstructed labour due to unusually large fetus | O747 | F | Failed or difficult intubation during labour and delivery |
| O663 | F | Obstructed labour due to other abnormalities of fetus | O748 | F | Other complications of anaesthesia during labour and delivery |
| O664 | F | Failed trial of labour, unspecified | O749 | F | Complication of anaesthesia during labour and delivery, unspecified |
| O665 | F | Failed application of vacuum extractor and forceps, unspecified | O750 | F | Maternal distress during labour and delivery |
| O668 | F | Other specified obstructed labour | O751 | F | Shock during or following labour and delivery |
| O669 | F | Obstructed labour, unspecified | O752 | F | Pyrexia during labour, not elsewhere classified |
| O670 | F | Intrapartum haemorrhage with coagulation defect | O753 | F | Other infection during labour |
| O678 | F | Other intrapartum haemorrhage | O754 | F | Other complications of obstetric surgery and procedures |
| O679 | F | Intrapartum haemorrhage, unspecified | O755 | F | Delayed delivery after artificial rupture of membranes |
| O680 | F | Labour and delivery complicated by fetal heart rate anomaly | O756 | F | Delayed delivery after spontaneous or unspecified rupture of membranes |
| O681 | F | Labour and delivery complicated by meconium in amniotic fluid | O757 | F | Vaginal delivery following previous caesarean section |
| O682 | F | Labour and delivery complicated by fetal heart rate anomaly with meconium in amniotic fluid | O758 | F | Other specified complications of labour and delivery |
| O683 | F | Labour and delivery complicated by biochemical evidence of fetal stress | O759 | F | Complication of labour and delivery, unspecified |
| O688 | F | Labour and delivery complicated by other evidence of fetal stress | O800 | F | Spontaneous vertex delivery |
| O689 | F | Labour and delivery complicated by fetal stress, unspecified | O801 | F | Spontaneous breech delivery |
| O690 | F | Labour and delivery complicated by prolapse of cord | O808 | F | Other single spontaneous delivery |
| O691 | F | Labour and delivery complicated by cord around neck, with compression | O809 | F | Single spontaneous delivery, unspecified |
| O692 | F | Labour and delivery complicated by other cord entanglement with compression | O810 | F | Low forceps delivery |
| O693 | F | Labour and delivery complicated by short cord | O811 | F | Mid-cavity forceps delivery |
| O694 | F | Labour and delivery complicated by vasa praevia | O812 | F | Mid-cavity forceps with rotation |
| O695 | F | Labour and delivery complicated by vascular lesion of cord | O813 | F | Other and unspecified forceps delivery |
| O698 | F | Labour and delivery complicated by other cord complications | O814 | F | Vacuum extractor delivery |
| O699 | F | Labour and delivery complicated by cord complication, unspecified | O815 | F | Delivery by combination of forceps and vacuum extractor |
| O700 | F | First degree perineal laceration during delivery | O820 | F | Delivery by elective caesarean section |
| O701 | F | Second degree perineal laceration during delivery | O821 | F | Delivery by emergency caesarean section |
| O702 | F | Third degree perineal laceration during delivery | O822 | F | Delivery by caesarean hysterectomy |
| O703 | F | Fourth degree perineal laceration during delivery | O828 | F | Other single delivery by caesarean section |
| O709 | F | Perineal laceration during delivery, unspecified | O829 | F | Delivery by caesarean section, unspecified |
| O710 | F | Rupture of uterus before onset of labour | O830 | F | Breech extraction |
| O711 | F | Rupture of uterus during labour | O831 | F | Other assisted breech delivery |
| O712 | F | Postpartum inversion of uterus | O832 | F | Other manipulation-assisted delivery |
| O713 | F | Obstetric laceration of cervix | O833 | F | Delivery of viable fetus in abdominal pregnancy |
| O714 | F | Obstetric high vaginal laceration | O834 | F | Destructive operation for delivery |
| O715 | F | Other obstetric injury to pelvic organs | O838 | F | Other specified assisted single delivery |
| O716 | F | Obstetric damage to pelvic joints and ligaments | O839 | F | Assisted single delivery, unspecified |
| O717 | F | Obstetric haematoma of pelvis | O840 | F | Multiple delivery, all spontaneous |
| O718 | F | Other specified obstetric trauma | O841 | F | Multiple delivery, all by forceps and vacuum extractor |
| O719 | F | Obstetric trauma, unspecified | O842 | F | Multiple delivery, all by caesarean section |
| O720 | F | Third-stage haemorrhage | O848 | F | Other multiple delivery |
| O721 | F | Other immediate postpartum haemorrhage | O849 | F | Multiple delivery, unspecified |
| O722 | F | Delayed and secondary postpartum haemorrhage | O85 | F | Puerperal sepsis |
| O723 | F | Postpartum coagulation defects | O860 | F | Infection of obstetric surgical wound |
| O730 | F | Retained placenta without haemorrhage | O861 | F | Other infection of genital tract following delivery |
| O731 | F | Retained portions of placenta and membranes, without haemorrhage | O862 | F | Urinary tract infection following delivery |
| O740 | F | Aspiration pneumonitis due to anaesthesia during labour and delivery | O863 | F | Other genitourinary tract infections following delivery |
| O741 | F | Other pulmonary complications of anaesthesia during labour and delivery | O864 | F | Pyrexia of unknown origin following delivery |
| | | | O868 | F | Other specified puerperal infections |
| | | | O870 | F | Superficial thrombophlebitis in the puerperium |
| | | | O871 | F | Deep phlebothrombosis in the puerperium |
| | | | O872 | F | Haemorrhoids in the puerperium |
| | | | O873 | F | Cerebral venous thrombosis in the puerperium |
| | | | O878 | F | Other venous complications in the puerperium |
| | | | O879 | F | Venous complication in the puerperium, unspecified |
| | | | O880 | F | Obstetric air embolism |

| Code | Sex | Description | Code | Sex | Description |
|------|-----|---|------|-----|---|
| O881 | F | Amniotic fluid embolism | O988 | F | Other maternal infectious and parasitic diseases complicating pregnancy, childbirth and the puerperium |
| O882 | F | Obstetric blood-clot embolism | O989 | F | Unspecified maternal infectious or parasitic disease complicating pregnancy, childbirth and the puerperium |
| O883 | F | Obstetric pyaemic and septic embolism | O990 | F | Anaemia complicating pregnancy, childbirth and the puerperium |
| O888 | F | Other obstetric embolism | O991 | F | Other diseases of the blood and blood-forming organs and certain disorders involving the immune mechanism complicating pregnancy, childbirth and the puerperium |
| O890 | F | Pulmonary complications of anaesthesia during the puerperium | O992 | F | Endocrine, nutritional and metabolic diseases complicating pregnancy, childbirth and the puerperium |
| O891 | F | Cardiac complications of anaesthesia during the puerperium | O993 | F | Mental disorders and diseases of the nervous system complicating pregnancy, childbirth and the puerperium |
| O892 | F | Central nervous system complications of anaesthesia during the puerperium | O994 | F | Diseases of the circulatory system complicating pregnancy, childbirth and the puerperium |
| O893 | F | Toxic reaction to local anaesthesia during the puerperium | O995 | F | Diseases of the respiratory system complicating pregnancy, childbirth and the puerperium |
| O894 | F | Spinal and epidural anaesthesia-induced headache during the puerperium | O996 | F | Diseases of the digestive system complicating pregnancy, childbirth and the puerperium |
| O895 | F | Other complications of spinal and epidural anaesthesia during the puerperium | O997 | F | Diseases of the skin and subcutaneous tissue complicating pregnancy, childbirth and the puerperium |
| O896 | F | Failed or difficult intubation during the puerperium | O998 | F | Other specified diseases and conditions complicating pregnancy, childbirth and the puerperium |
| O898 | F | Other complications of anaesthesia during the puerperium | P546 | F | Neonatal vaginal haemorrhage |
| O899 | F | Complication of anaesthesia during the puerperium, unspecified | Q500 | F | Congenital absence of ovary |
| O900 | F | Disruption of caesarean section wound | Q501 | F | Developmental ovarian cyst |
| O901 | F | Disruption of perineal obstetric wound | Q502 | F | Congenital torsion of ovary |
| O902 | F | Haematoma of obstetric wound | Q503 | F | Other congenital malformations of ovary |
| O903 | F | Cardiomyopathy in the puerperium | Q504 | F | Embryonic cyst of fallopian tube |
| O904 | F | Postpartum acute renal failure | Q505 | F | Embryonic cyst of broad ligament |
| O905 | F | Postpartum thyroiditis | Q506 | F | Other congenital malformations of fallopian tube and broad ligament |
| O908 | F | Other complications of the puerperium, not elsewhere classified | Q510 | F | Agenesis and aplasia of uterus |
| O909 | F | Complication of the puerperium, unspecified | Q511 | F | Doubling of uterus with doubling of cervix and vagina |
| O910 | F | Infection of nipple associated with childbirth | Q512 | F | Other doubling of uterus |
| O911 | F | Abscess of breast associated with childbirth | Q513 | F | Bicornate uterus |
| O912 | F | Nonpurulent mastitis associated with childbirth | Q514 | F | Unicornate uterus |
| O920 | F | Retracted nipple associated with childbirth | Q515 | F | Agenesis and aplasia of cervix |
| O921 | F | Cracked nipple associated with childbirth | Q516 | F | Embryonic cyst of cervix |
| O922 | F | Other and unspecified disorders of breast associated with childbirth | Q517 | F | Congenital fistulae between uterus and digestive and urinary tracts |
| O923 | F | Agalactia | Q518 | F | Other congenital malformations of uterus and cervix |
| O924 | F | Hypogalactia | Q519 | F | Congenital malformation of uterus and cervix, unspecified |
| O925 | F | Suppressed lactation | Q520 | F | Congenital absence of vagina |
| O926 | F | Galactorrhoea | Q521 | F | Doubling of vagina |
| O927 | F | Other and unspecified disorders of lactation | Q522 | F | Congenital rectovaginal fistula |
| O94 | F | Sequelae of complication of pregnancy, childbirth and the puerperium | Q523 | F | Imperforate hymen |
| O95 | F | Obstetric death of unspecified cause | Q524 | F | Other congenital malformations of vagina |
| O960 | F | Death from direct obstetric cause (>43 days and <1 year after delivery) | Q525 | F | Fusion of labia |
| O961 | F | Death from indirect obstetric causes (>43 days and <1 year after delivery) | Q526 | F | Congenital malformation of clitoris |
| O969 | F | Death from unspecified obstetric cause (>43 days and <1 year after delivery) | Q527 | F | Other congenital malformations of vulva |
| O970 | F | Death from sequelae of direct obstetric cause (1 year or more after delivery) | Q528 | F | Other specified congenital malformations of female genitalia |
| O971 | F | Death from sequelae of indirect obstetric cause (1 year or more after delivery) | Q529 | F | Congenital malformation of female genitalia, unspecified |
| O979 | F | Death from sequelae of obstetric cause, unspecified (1 year or more after delivery) | Q540 | M | Hypospadias, balanic |
| O980 | F | Tuberculosis complicating pregnancy, childbirth and the puerperium | Q541 | M | Hypospadias, penile |
| O981 | F | Syphilis complicating pregnancy, childbirth and the puerperium | Q542 | M | Hypospadias, penoscrotal |
| O982 | F | Gonorrhoea complicating pregnancy, childbirth and the puerperium | Q543 | M | Hypospadias, perineal |
| O983 | F | Other infections with a predominantly sexual mode of transmission complicating pregnancy, childbirth and the puerperium | Q544 | M | Congenital chordee |
| O984 | F | Viral hepatitis complicating pregnancy, childbirth and the puerperium | Q548 | M | Other hypospadias |
| O985 | F | Other viral diseases complicating pregnancy, childbirth and the puerperium | Q549 | M | Hypospadias, unspecified |
| O986 | F | Protozoal diseases complicating pregnancy, childbirth and the puerperium | R860 | M | Abnormal findings in specimens from male genital organs: level of enzymes |
| O987 | F | Human immunodeficiency virus [HIV] disease complicating pregnancy, childbirth and the puerperium | R861 | M | Abnormal findings in specimens from male genital organs: level of hormones |

| Code | Sex | Description | Code | Sex | Description |
|-------|-----|--|------|-----|---|
| R862 | M | Abnormal findings in specimens from male genital organs: level of other drugs, medicaments and biological substances | T192 | F | Foreign body in vulva and vagina |
| R863 | M | Abnormal findings in specimens from male genital organs: level of substances chiefly nonmedicinal as to source | T193 | F | Foreign body in uterus [any part] |
| R864 | M | Abnormal findings in specimens from male genital organs: immunological findings | T833 | F | Mechanical complication of intrauterine contraceptive device |
| R865 | M | Abnormal findings in specimens from male genital organs: microbiological findings | Z014 | F | Gynaecological examination (general)(routine) |
| R866 | M | Abnormal findings in specimens from male genital organs: cytological findings | Z124 | F | Special screening examination for neoplasm of cervix |
| R867 | M | Abnormal findings in specimens from male genital organs: histological findings | Z125 | M | Special screening examination for neoplasm of prostate |
| R868 | M | Abnormal findings in specimens from male genital organs: other abnormal findings | Z301 | F | Insertion of (intrauterine) contraceptive device |
| R869 | M | Abnormal findings in specimens from male genital organs: unspecified abnormal findings | Z303 | F | Menstrual extraction |
| R870 | F | Abnormal findings in specimens from female genital organs: level of enzymes | Z305 | F | Surveillance of (intrauterine) contraceptive device |
| R871 | F | Abnormal findings in specimens from female genital organs: level of hormones | Z311 | F | Artificial insemination |
| R872 | F | Abnormal findings in specimens from female genital organs: level of other drugs, medicaments and biological substances | Z312 | F | In vitro fertilization |
| R873 | F | Abnormal findings in specimens from female genital organs: level of substances chiefly nonmedicinal as to source | Z320 | F | Pregnancy, not (yet) confirmed |
| R874 | F | Abnormal findings in specimens from female genital organs: immunological findings | Z321 | F | Pregnancy confirmed |
| R875 | F | Abnormal findings in specimens from female genital organs: microbiological findings | Z33 | F | Pregnant state, incidental |
| R876 | F | Abnormal findings in specimens from female genital organs: cytological findings | Z340 | F | Supervision of normal first pregnancy |
| R8760 | F | Atypical squamous cells [ASC] (TM) | Z348 | F | Supervision of other normal pregnancy |
| R8761 | F | Low-grade squamous intraepithelial lesion [LSIL] (TM) | Z349 | F | Supervision of normal pregnancy, unspecified |
| R8762 | F | High-grade squamous intraepithelial lesion [HSIL] (TM) | Z350 | F | Supervision of pregnancy with history of infertility |
| R8763 | F | Atypical glandular cells [AGC] (TM) | Z351 | F | Supervision of pregnancy with history of abortive outcome |
| R8768 | F | Other abnormal cytologic finding in specimens from female genital organs (TM) | Z352 | F | Supervision of pregnancy with other poor reproductive obstetric history |
| R8769 | F | Abnormal cytologic finding in specimens from female genital organs, unspecified (TM) | Z353 | F | Supervision of pregnancy with history of insufficient antenatal care |
| R877 | F | Abnormal findings in specimens from female genital organs: histological findings | Z354 | F | Supervision of pregnancy with grand multiparity |
| R878 | F | Abnormal findings in specimens from female genital organs: other abnormal findings | Z355 | F | Supervision of elderly primigravida |
| R879 | F | Abnormal findings in specimens from female genital organs: unspecified abnormal findings | Z356 | F | Supervision of very young primigravida |
| S312 | M | Open wound of penis | Z357 | F | Supervision of high risk pregnancy due to social problems |
| S313 | M | Open wound of scrotum and testes | Z358 | F | Supervision of other high-risk pregnancies |
| S314 | F | Open wound of vagina and vulva | Z359 | F | Supervision of high-risk pregnancy, unspecified |
| S374 | F | Injury of ovary | Z360 | F | Antenatal screening for chromosomal anomalies |
| S3740 | F | Injury of ovary: without open wound into cavity | Z361 | F | Antenatal screening for raised alphafetoprotein level |
| S3741 | F | Injury of ovary: with open wound into cavity | Z362 | F | Other antenatal screening based on amniocentesis |
| S375 | F | Injury of fallopian tube | Z363 | F | Antenatal screening for malformations using ultrasonics and other physical methods |
| S3750 | F | Injury of fallopian tube: without open wound into cavity | Z364 | F | Antenatal screening for fetal growth retardation using ultrasonics and other physical methods |
| S3751 | F | Injury of fallopian tube: with open wound into cavity | Z365 | F | Antenatal screening for isoimmunization |
| S376 | F | Injury of uterus | Z368 | F | Other antenatal screening |
| S3760 | F | Injury of uterus: without open wound into cavity | Z369 | F | Antenatal screening, unspecified |
| S3761 | F | Injury of uterus: with open wound into cavity | Z370 | F | Single live birth |
| | | | Z371 | F | Single stillbirth |
| | | | Z372 | F | Twins, both liveborn |
| | | | Z373 | F | Twins, one liveborn and one stillborn |
| | | | Z374 | F | Twins, both stillborn |
| | | | Z375 | F | Other multiple births, all liveborn |
| | | | Z376 | F | Other multiple births, some liveborn |
| | | | Z377 | F | Other multiple births, all stillborn |
| | | | Z379 | F | Outcome of delivery, unspecified |
| | | | Z390 | F | Care and examination immediately after delivery |
| | | | Z391 | F | Care and examination of lactating mother |
| | | | Z392 | F | Routine postpartum follow-up |
| | | | Z437 | F | Attention to artificial vagina |
| | | | Z875 | F | Personal history of complications of pregnancy, childbirth and the puerperium |
| | | | Z975 | F | Presence of (intrauterine) contraceptive device |

A4.2 Procedure Codes

| Code | Sex | Description | Code | Sex | Description |
|------|-----|--------------------------|------|-----|--------------------------|
| 600 | M | Incision of prostate | 6018 | M | Prostatic dx proc NEC |
| 6011 | M | Closed prostatic biopsy | 6019 | M | Semin ves dx proc NEC |
| 6012 | M | Open prostatic biopsy | 6021 | M | Transureth prostatectomy |
| 6013 | M | Clos seminal vesicles bx | 6029 | M | Oth transureth prostatec |
| 6014 | M | Open seminal vesicles bx | 603 | M | Suprapubic prostatectomy |
| 6015 | M | Periprostatic biopsy | 604 | M | Retropubic prostatectomy |

| Code | Sex | Description | Code | Sex | Description |
|------|-----|---------------------------|------|-----|---------------------------|
| 605 | M | Radical prostatectomy | 6512 | F | Ovarian biopsy NEC |
| 6061 | M | Los excis prostatic les | 6513 | F | Lap biopsy of ovary |
| 6062 | M | Perineal prostatectomy | 6514 | F | Oth lap dx proc ovaries |
| 6069 | M | Prostatectomy NEC | 6519 | F | Ovarian dx procedure NEC |
| 6072 | M | Seminal vesicle incision | 6521 | F | Ovarian cyst marsupializ |
| 6073 | M | Seminal vesicle excision | 6522 | F | Ovarian wedge resection |
| 6079 | M | Seminal vesicle op NEC | 6523 | F | Lap marsup ovarian cyst |
| 6081 | M | Periprostatic incision | 6524 | F | Lap wedge resect ovary |
| 6082 | M | Periprostatic excision | 6525 | F | Oth lap loc exc dest ova |
| 6093 | M | Repair of prostate | 6529 | F | Local destr ova les NEC |
| 6094 | M | Control prostate hemorr | 6541 | F | Lap uni salpingo-oophor |
| 6095 | M | Trans bal dil pros ureth | 6549 | F | Oth uni salpingo-oophor |
| 6096 | M | Tu destr prostate by mt | 6561 | F | Oth remove ovaries&tubes |
| 6097 | M | Oth tu destr pros - rt | 6562 | F | Oth remove rem ova&tube |
| 6099 | M | Prostatic operation NEC | 6563 | F | Lap remove ovaries&tubes |
| 610 | M | Scrotum & tunica l&D | 6564 | F | Lap remove rem ova&tube |
| 6111 | M | Scrotum & tunica biopsy | 6571 | F | Oth simple suture ovary |
| 612 | M | Excision of hydrocele | 6572 | F | Oth reimplant of ovary |
| 613 | M | Scrotal les destruction | 6573 | F | Oth salpingo-oophoroplas |
| 6142 | M | Scrotal fistula repair | 6574 | F | Lap simple suture ovary |
| 6149 | M | Scrotum/tunica repair NEC | 6575 | F | Lap reimplant of ovary |
| 6192 | M | Excision tunica les NEC | 6576 | F | Lap salpingo-oophoroplas |
| 6199 | M | Scrotum & tunica op NEC | 6579 | F | Repair of ovary NEC |
| 620 | M | Incision of testes | 6581 | F | Lap adhesiolys ova/tube |
| 6211 | M | Closed testicular biopsy | 6589 | F | Adhesiolysis ovary/tube |
| 6212 | M | Open testicular biopsy | 6591 | F | Aspiration of ovary |
| 6219 | M | Testes dx procedure NEC | 6592 | F | Transplantation of ovary |
| 622 | M | Testicular les destruct | 6593 | F | Manual rupt ovarian cyst |
| 625 | M | Orchiopexy | 6594 | F | Ovarian denervation |
| 6261 | M | Suture testicular lacer | 6595 | F | Ovarian torsion release |
| 6269 | M | Testicular repair NEC | 6599 | F | Ovarian operation NEC |
| 627 | M | Insert testicular prosth | 6601 | F | Salpingotomy |
| 6299 | M | Testicular operation NEC | 6602 | F | Salpingostomy |
| 6301 | M | Spermatic cord/vas biops | 6611 | F | Fallopian tube biopsy |
| 6309 | M | Spermatic cord/vas dx NEC | 6619 | F | Fallop tube dx proc NEC |
| 631 | M | Exc spermatic varicocele | 6621 | F | Bilat endosc crush tube |
| 632 | M | Excise epididymis cyst | 6622 | F | Bilat endosc divis tube |
| 633 | M | Excise cord/epid les NEC | 6629 | F | Bilat endos occ tube NEC |
| 634 | M | Epididymectomy | 6631 | F | Bilat tubal crushing NEC |
| 6351 | M | Suture cord & epid lacer | 6632 | F | Bilat tubal division NEC |
| 6353 | M | Transplant spermatic cord | 6639 | F | Bilat tubal destruct NEC |
| 6359 | M | Cord & epidid repair NEC | 664 | F | Total unilat salpingect |
| 6371 | M | Ligation of vas deferens | 6651 | F | Remove both fallop tubes |
| 6372 | M | Spermatic cord ligation | 6652 | F | Remove solitary fal tube |
| 6373 | M | Vasectomy | 6661 | F | Destroy fallop tube les |
| 6381 | M | Suture vas & epidid lac | 6662 | F | Remov tube & ectop preg |
| 6382 | M | Postop vas reconstruct | 6663 | F | Bilat part salpingec NOS |
| 6383 | M | Epididymovasostomy | 6669 | F | Partial salpingectom NEC |
| 6385 | M | Remov vas deferens valve | 6671 | F | Simpl suture fallop tube |
| 6389 | M | Vas & epidid repair NEC | 6672 | F | Salpingo-oophorostomy |
| 6392 | M | Epididymotomy | 6673 | F | Salpingo-salpingostomy |
| 6393 | M | Spermatic cord incision | 6674 | F | Salpingo-uterostomy |
| 6394 | M | Sperm cord adhesiolysis | 6679 | F | Fallop tube repair NEC |
| 6395 | M | Insert valve in vas def | 6692 | F | Unilat fallop tube destr |
| 6399 | M | Cord/epid/vas ops NEC | 6693 | F | Impl fallop tube prosth |
| 640 | M | Circumcision | 6694 | F | Remov fallop tube prosth |
| 6411 | M | Penile biopsy | 6695 | F | Blow therapeut into tube |
| 642 | M | Local excis penile les | 6696 | F | Fallopian tube dilation |
| 643 | M | Amputation of penis | 6697 | F | Bury fimbriae in uterus |
| 6441 | M | Suture penile laceration | 6699 | F | Fallopian tube op NEC |
| 6442 | M | Release of chordee | 6711 | F | Endocervical biopsy |
| 6443 | M | Construction of penis | 6712 | F | Cervical biopsy NEC |
| 6444 | M | Reconstruction of penis | 6719 | F | Cervical dx procedur NEC |
| 6445 | M | Replantation of penis | 672 | F | Conization of cervix |
| 6449 | M | Penile repair NEC | 6731 | F | Cervical cyst marsupial |
| 645 | M | Sex transformat op NEC | 6732 | F | Cervical les cauterizat |
| 6492 | M | Incision of penis | 6733 | F | Cervical les cryotherapy |
| 6493 | M | Division of penile adhes | 6739 | F | Cervical les destruct NEC |
| 6495 | M | Ins noninfl penis prosth | 674 | F | Amputation of cervix |
| 6496 | M | Remove int penile prosth | 6751 | F | Transab cerclage cervix |
| 6497 | M | Ins inflate penis prosth | 6759 | F | Oth rep int cervical os |
| 6498 | M | Penile operation NEC | 6761 | F | Suture cervical lacerat |
| 6499 | M | Male genital op NEC | 6762 | F | Cervical fistula repair |
| 6501 | F | Laparoscopic oophorotomy | 6769 | F | Cervical repair NEC |
| 6509 | F | Other oophorotomy | 680 | F | Hysterotomy |
| 6511 | F | Ovarian aspirat biopsy | 6812 | F | Hysteroscopy |

| Code | Sex | Description | Code | Sex | Description |
|------|-----|---------------------------|------|-----|-----------------------------|
| 6813 | F | Open uterine biopsy | 7078 | F | Vag susp/fix w grft/pros |
| 6814 | F | Open uterine ligament bx | 7079 | F | Vaginal repair NEC |
| 6815 | F | Clos uterine ligament bx | 708 | F | Vaginal vault obliterat |
| 6816 | F | Closed uterine biopsy | 7091 | F | Vaginal operation NEC |
| 6819 | F | Uterus/adnex dx proc NEC | 7092 | F | Cul-de-sac operation NEC |
| 6821 | F | Endomet synechia divis | 7093 | F | Cul-de-sac grft/pros NEC |
| 6822 | F | Incision uterine septum | 7101 | F | Vulvar adhesiolysis |
| 6823 | F | Endometrial ablation | 7109 | F | Incis vulva/perineum NEC |
| 6829 | F | Uterine les destruct NEC | 7111 | F | Vulvar biopsy |
| 6831 | F | Lap scervic hysterectomy | 7119 | F | Vulvar diagnos proc NEC |
| 6839 | F | Subtotl abd hyst NEC/NOS | 7122 | F | Incise bartholin's gland |
| 6841 | F | Lap total abdominal hyst | 7123 | F | Bartholin gland marsup |
| 6849 | F | Total abd hyst NEC/NOS | 7124 | F | Destruc bartholin gland |
| 6851 | F | Lap ast vag hysterectomy | 7129 | F | Bartholin's gland op NEC |
| 6859 | F | Vag hysterectomy NEC/NOS | 713 | F | Local vulvar excis NEC |
| 6861 | F | Lap radical abdomnl hyst | 714 | F | Operations on clitoris |
| 6869 | F | Radical abd hyst NEC/NOS | 715 | F | Radical vulvectomy |
| 6871 | F | Lap radical vaginal hyst | 7161 | F | Unilateral vulvectomy |
| 6879 | F | Radical vag hyst NEC/NOS | 7162 | F | Bilateral vulvectomy |
| 688 | F | Pelvic evisceration | 7171 | F | Suture vulvar laceration |
| 689 | F | Hysterectomy NEC/NOS | 7172 | F | Repair vulvar fistula |
| 6901 | F | D & C for preg terminat | 7179 | F | Vulvar/perin repair NEC |
| 6902 | F | D & C post delivery | 718 | F | Other vulvar operations |
| 6909 | F | D & C NEC | 719 | F | Other female genital ops |
| 6919 | F | Destruc uter support NEC | 720 | F | Low forceps operation |
| 6921 | F | Interposit op uterin lig | 721 | F | Low forceps op w episiotom |
| 6922 | F | Uterine suspension NEC | 7221 | F | Mid forceps op w episiotom |
| 6923 | F | Vag repair invers uterus | 7229 | F | Oth mid forceps operation |
| 6929 | F | Uterus/adnexa repair NEC | 7231 | F | High forceps op w episiotom |
| 693 | F | Paracerv uterine denerv | 7239 | F | Oth high forceps operation |
| 6941 | F | Suture uterine lacerat | 724 | F | Forceps rotatn of fetal hd |
| 6942 | F | Closure uterine fistula | 7251 | F | Part breech ext w forceps |
| 6949 | F | Uterine repair NEC | 7252 | F | Oth part breech extraction |
| 6951 | F | Aspirat curet-preg termi | 7253 | F | Tot breech ext w forceps |
| 6952 | F | Aspirat curet-post deliv | 7254 | F | Oth tot breech ext w forc |
| 6959 | F | Oth asp curettage uterus | 7271 | F | Vac ext w episiotomy |
| 6995 | F | Incision of cervix | 7279 | F | Other vacuum extraction |
| 6997 | F | Remove penetrat cerv FB | 7321 | F | Int & comb ext vers wo ext |
| 6998 | F | Uterine support op NEC | 7322 | F | Int & comb ext vers w ext |
| 6999 | F | Uterine operation NEC | 733 | F | Failed forceps |
| 7012 | F | Culdotomy | 738 | F | Op on fetus fac delivery |
| 7013 | F | Intralum vag adhesiolys | 7392 | F | Replac prolaps umb cord |
| 7014 | F | Vaginitomy NEC | 7399 | F | Ops assisting deliv NEC |
| 7021 | F | Vaginoscopy | 740 | F | Classical c-section |
| 7022 | F | Culdoscopy | 741 | F | Low cervical c-section |
| 7023 | F | Cul-de-sac biopsy | 742 | F | Extraperitoneal c-sect |
| 7024 | F | Vaginal biopsy | 743 | F | Rem extratub ectop preg |
| 7029 | F | Vagin/cul-de-sac dx NEC | 744 | F | Cesarean section NEC |
| 7031 | F | Hymenectomy | 7491 | F | Hysterotomy to termin pg |
| 7032 | F | Excis cul-de-sac lesion | 7499 | F | Cesarean section NOS |
| 7033 | F | Excision vaginal lesion | 750 | F | Intra-amnion inj for abort |
| 704 | F | Vaginal obliteration | 751 | F | Diagnostic amniocentesis |
| 7050 | F | Cystocel/rectocel repair | 752 | F | Intrauterine transfusion |
| 7051 | F | Cystocele repair | 7531 | F | Amnioscopy |
| 7052 | F | Rectocele repair | 7533 | F | Fetal blood sampling & Bx |
| 7053 | F | Cysto & recto w grft/pros | 7536 | F | Correction fetal defect |
| 7054 | F | Rep cystocel w grft/pros | 7537 | F | Amnioinfusion |
| 7055 | F | Rep rectocele w grft/pros | 754 | F | Manual remove ret placenta |
| 7061 | F | Vaginal construction | 7550 | F | Repair ob lac uterus NOS |
| 7062 | F | Vaginal reconstruction | 7551 | F | Repair ob lacerat cervix |
| 7064 | F | Vag reconst w grft/pros | 7552 | F | Repair ob lac corp uteri |
| 7071 | F | Suture vagina laceration | 7561 | F | Repair ob lac blad/ureth |
| 7072 | F | Repair colovagin fistula | 7562 | F | Rep curr ob lac rect/anus |
| 7073 | F | Repair rectovag fistula | 757 | F | Man explor uter cav,PP |
| 7074 | F | Rep vaginoent fistul NEC | 7591 | F | Evac OB incis hem perineum |
| 7075 | F | Repair vag fistula NEC | 7592 | F | Evac oth hem vulva/vag |
| 7076 | F | Hymenorrhaphy | 7593 | F | Surg corr invert uterus |
| 7077 | F | Vaginal suspens & fixat | 7594 | F | Man replac inverted uterus |
| 7078 | F | Vag susp/fix w grft/pros | 7599 | F | Obstetric operation NEC |
| 7079 | F | Vaginal repair NEC | 8791 | M | Contr semin vesiculogram |
| | | | 8793 | M | Contrast epididymogram |

Appendix B Procedure Codes

This Appendix lists all procedure codes used in DRG definition.

For **ORP** : **0** means the code is Non-OR procedure

1 - 6 means the code is OR procedure of groups 1 to 6

For **SITE** : **A - J** represent significant OR procedure for trauma from different body site categories (used in MDC 24)

- means not a significant OR procedure for trauma

LEV is a 2-digit number means level of the code. Level is similar to ORP group but more precise.

MDC is the list of MDC which has PDC (before /) and/or AX (after /) definition used that code.

If a code is defined in PDC of many MDCs, the MDC before colon (:) is the Main MDC and behind the colon is/are Other MDC/MDCs. If a code is defined in PDC of only one MDC this MDC is the Main MDC for the code.

UN means the code is OR-Proc but is not defined in any MDC.

#PCom means the code is in procedure combination (Appendix C)

| CODE | ORP | LEV | SITE | MDC (PDC/ AX) | CODE | ORP | LEV | SITE | MDC (PDC/ AX) |
|------|-----|-----|------|---------------|------|-----|-----|------|----------------|
| 0040 | 0 | 0 | - | /05#PCom | 0122 | 5 | 50 | - | 01 |
| 0041 | 0 | 0 | - | /05#PCom | 0123 | 5 | 57 | A | 01/15 |
| 0042 | 0 | 0 | - | /05#PCom | 0124 | 5 | 50 | A | 01/15 |
| 0043 | 0 | 0 | - | /05#PCom | 0125 | 4 | 49 | A | 01/15 |
| 0050 | 4 | 48 | C | 05 | 0128 | 4 | 40 | A | 01 |
| 0051 | 4 | 49 | C | 05 | 0129 | 5 | 50 | - | 01 |
| 0052 | 3 | 35 | C | 05 | 0131 | 5 | 50 | A | 01:17,21/15 |
| 0053 | 3 | 39 | C | 05 | 0132 | 5 | 62 | - | 01/00 |
| 0054 | 3 | 38 | C | 05 | 0139 | 5 | 55 | A | 01:17,21/15 |
| 0055 | 0 | 0 | - | /05 | 0141 | 5 | 54 | - | 01 |
| 0056 | 0 | 0 | - | 05#PCom | 0142 | 5 | 54 | - | 01/00 |
| 0057 | 0 | 0 | - | 05#PCom | 0151 | 5 | 54 | - | 01:17/15 |
| 0060 | 0 | 0 | - | /05 | 0152 | 6 | 69 | A | 01/00 |
| 0061 | 5 | 57 | A | 01:05 | 0153 | 5 | 59 | A | 01:17/00 |
| 0062 | 5 | 57 | A | 01:05 | 0159 | 5 | 58 | A | 01:17,21/00,15 |
| 0063 | 0 | 0 | - | /05 | 016 | 4 | 41 | A | 01:08,17 |
| 0064 | 0 | 0 | - | /05 | 0201 | 4 | 43 | - | 01:08 |
| 0065 | 0 | 0 | - | /05 | 0202 | 4 | 44 | A | 01/15 |
| 0066 | 5 | 54 | - | 05/05#PCom | 0203 | 4 | 45 | A | 01:08,09 |
| 0070 | 5 | 55 | - | 08/08 | 0204 | 4 | 44 | A | 01:08,09 |
| 0071 | 5 | 53 | - | 08/08 | 0205 | 4 | 42 | A | 01:08,09 |
| 0072 | 5 | 55 | - | 08/08 | 0206 | 4 | 44 | A | 01:08,09,21/15 |
| 0073 | 5 | 55 | - | 08/08 | 0207 | 4 | 42 | A | 01:08,21 |
| 0080 | 5 | 53 | - | 08/08 | 0211 | 5 | 54 | A | 01:21/15 |
| 0081 | 5 | 53 | - | 08/08 | 0212 | 5 | 51 | A | 01/15 |
| 0082 | 5 | 53 | - | 08/08 | 0213 | 5 | 50 | A | 01 |
| 0083 | 4 | 45 | - | 08/08 | 0214 | 5 | 55 | - | 01/00 |
| 0084 | 5 | 53 | - | 08/08 | 022 | 4 | 49 | A | 01:17,21/15 |
| 0085 | 4 | 45 | - | 08/08 | 0221 | 4 | 49 | A | 01:17,21/15 |
| 0086 | 4 | 45 | - | 08/08 | 0222 | 4 | 49 | A | 01:17,21/15 |
| 0087 | 4 | 45 | - | 08/08 | 0231 | 4 | 48 | A | 01/15 |
| 0096 | 0 | 0 | - | /15,16 | 0232 | 4 | 48 | A | 01/15 |
| 0102 | 0 | 0 | - | /15 | 0233 | 4 | 48 | A | 01/15 |
| 0109 | 0 | 0 | - | /15 | 0234 | 4 | 48 | A | 01:21/15 |
| 0110 | 0 | 0 | - | 01 | 0235 | 4 | 48 | A | 01 |
| 0111 | 0 | 0 | - | /01,17 | 0239 | 4 | 48 | A | 01/15 |
| 0112 | 4 | 45 | - | 01:17 | 0242 | 3 | 38 | - | 01:21/15 |
| 0113 | 0 | 0 | - | /01,17 | 0243 | 3 | 36 | - | 01:21/15 |
| 0114 | 5 | 50 | - | 01:17/15 | 0291 | 5 | 54 | - | 01 |
| 0115 | 2 | 31 | - | 01:08/15 | 0292 | 5 | 54 | A | 01 |
| 0116 | 0 | 0 | - | 01 | 0293 | 5 | 50 | - | 01 |
| 0117 | 3 | 35 | - | 01 | 0294 | 5 | 50 | A | 01:08 |
| 0118 | 2 | 30 | - | 01 | 0299 | 4 | 48 | - | 01:08,17/15 |
| 0119 | 2 | 30 | - | 01:08 | 0301 | 5 | 52 | E | 01 |
| 0120 | 5 | 50 | - | 01 | 0302 | 5 | 58 | E | 01:08 |
| 0121 | 4 | 49 | A | 01 | 0309 | 4 | 44 | E | 01:08,17 |

| CODE | ORP | LEV | SITE | MDC (PDC/ AX) |
|------|-----|-----|------|---------------|
| 031 | 5 | 51 | - | 01:08 |
| 0321 | 5 | 51 | - | 01 |
| 0329 | 5 | 60 | - | 01:17 |
| 0331 | 0 | 0 | - | /15 |
| 0332 | 5 | 50 | - | 01:08,17 |
| 0339 | 2 | 31 | - | 01:08/15 |
| 034 | 5 | 53 | - | 01:08,17 |
| 0351 | 5 | 52 | - | 01/15 |
| 0352 | 5 | 52 | - | 01/15 |
| 0353 | 4 | 45 | E | 01:08 |
| 0359 | 5 | 53 | E | 01:08,21/15 |
| 036 | 4 | 44 | - | 01:08 |
| 0371 | 4 | 49 | E | 01 |
| 0372 | 4 | 49 | E | 17 |
| 0379 | 4 | 49 | E | 01 |
| 0392 | 0 | 0 | - | #PCom |
| 0393 | 4 | 44 | - | 01 |
| 0394 | 3 | 32 | - | 01:08,21 |
| 0397 | 5 | 51 | E | 01:08 |
| 0398 | 2 | 30 | - | 01:21 |
| 0399 | 4 | 44 | - | 01:08 |
| 0401 | 5 | 58 | - | 01/00 |
| 0402 | 3 | 37 | - | 01 |
| 0403 | 3 | 35 | - | 01:08 |
| 0404 | 3 | 33 | - | 01:08,21/15 |
| 0405 | 3 | 34 | - | 01 |
| 0406 | 3 | 32 | - | 01 |
| 0407 | 3 | 34 | - | 01:03,08 |
| 0411 | 0 | 0 | - | /01,17 |
| 0412 | 2 | 29 | - | 01:08 |
| 0419 | 2 | 30 | - | 01:08 |
| 043 | 3 | 33 | - | 01:21/15 |
| 0441 | 5 | 52 | - | 01 |
| 0442 | 4 | 44 | - | 01:03 |
| 0443 | 1 | 16 | - | 01:08 |
| 0444 | 2 | 30 | - | 01:08 |
| 0449 | 2 | 30 | - | 01:03,08 |
| 045 | 4 | 43 | J | 01 |
| 046 | 3 | 34 | J | 01/15 |
| 0471 | 4 | 47 | - | 03:01 |
| 0472 | 4 | 48 | - | 03:01 |
| 0473 | 4 | 46 | - | 01 |
| 0474 | 4 | 41 | J | 01:03,21 |
| 0475 | 3 | 36 | J | 01:21 |
| 0476 | 3 | 39 | J | 01:03,21/15 |
| 0479 | 3 | 37 | J | 01:21/15 |
| 0491 | 2 | 30 | - | 01 |
| 0492 | 3 | 32 | - | 01 |
| 0493 | 2 | 30 | - | 01 |
| 0499 | 3 | 36 | - | 01:08 |
| 050 | 2 | 26 | - | 01 |
| 0511 | 3 | 33 | - | 01 |
| 0519 | 2 | 26 | - | 01 |
| 0521 | 3 | 32 | - | 01 |
| 0522 | 2 | 30 | - | 01 |
| 0523 | 2 | 30 | - | 01:05 |
| 0524 | 2 | 30 | - | 13 |
| 0525 | 2 | 30 | - | 05 |
| 0529 | 4 | 42 | - | 01:05 |
| 0581 | 3 | 37 | J | 01 |
| 0589 | 3 | 36 | - | 01 |
| 059 | 3 | 33 | - | 01 |
| 0602 | 3 | 34 | - | 10:21 |
| 0609 | 3 | 35 | - | 10:03,09,21 |
| 0612 | 3 | 35 | - | 10 |
| 0613 | 1 | 22 | - | 10 |
| 0619 | 1 | 17 | - | 10 |
| 062 | 3 | 37 | - | 10/00 |
| 0631 | 3 | 34 | - | 10/00 |
| 0639 | 3 | 39 | - | 10/00 |
| 064 | 4 | 41 | - | 10/00 |
| 0650 | 3 | 38 | - | 10/00 |
| 0651 | 4 | 40 | - | 10/00 |
| 0652 | 4 | 40 | - | 10/00 |
| 066 | 4 | 40 | - | 03:10/00 |
| 067 | 3 | 33 | - | 10/15 |

| CODE | ORP | LEV | SITE | MDC (PDC/ AX) |
|------|-----|-----|------|---------------|
| 0681 | 4 | 45 | - | 10:11/00 |
| 0689 | 4 | 43 | - | 10:11/00 |
| 0691 | 3 | 35 | - | 10 |
| 0692 | 3 | 35 | J | 10:21 |
| 0693 | 3 | 38 | J | 10:21 |
| 0694 | 0 | 0 | - | 10 |
| 0695 | 1 | 22 | - | 10 |
| 0698 | 3 | 37 | - | 10 |
| 0699 | 2 | 25 | - | 10 |
| 0700 | 4 | 40 | D | 10 |
| 0701 | 4 | 40 | D | 10 |
| 0702 | 4 | 40 | D | 10 |
| 0712 | 5 | 50 | - | 10 |
| 0713 | 5 | 57 | - | 10:01/00 |
| 0714 | 5 | 57 | - | 10:01/00 |
| 0715 | 5 | 55 | - | 10:01 |
| 0716 | 5 | 51 | - | 04:17 |
| 0717 | 5 | 53 | - | 01 |
| 0719 | 4 | 40 | - | 10 |
| 0721 | 4 | 48 | D | 10/15 |
| 0722 | 4 | 49 | D | 10/15 |
| 0729 | 5 | 53 | D | 10 |
| 073 | 5 | 57 | D | 10 |
| 0741 | 4 | 47 | D | 10 |
| 0742 | 4 | 45 | - | 10 |
| 0743 | 4 | 45 | D | UN/ |
| 0744 | 4 | 45 | D | UN/ |
| 0745 | 4 | 45 | D | 10 |
| 0749 | 4 | 44 | D | 10 |
| 0751 | 5 | 60 | - | 01/00 |
| 0752 | 5 | 60 | - | 01/00 |
| 0753 | 5 | 62 | - | 01/00 |
| 0754 | 5 | 63 | - | 01/00 |
| 0759 | 5 | 60 | - | 01/00 |
| 0761 | 5 | 63 | - | 10:01/00 |
| 0762 | 5 | 62 | - | 10:01/00 |
| 0763 | 5 | 60 | - | 10:01/00 |
| 0764 | 5 | 60 | - | 10:01/00 |
| 0765 | 5 | 61 | - | 10:01/00 |
| 0768 | 5 | 60 | - | 10:01/00 |
| 0769 | 5 | 60 | - | 10:01/00 |
| 0771 | 5 | 60 | - | 10/00 |
| 0772 | 5 | 60 | - | 10:01/00 |
| 0779 | 5 | 58 | - | 10/00 |
| 0780 | 4 | 48 | C | 04:01 |
| 0781 | 4 | 49 | C | 04:01 |
| 0782 | 5 | 50 | C | 04:01,17 |
| 0783 | 5 | 53 | C | 04:01 |
| 0784 | 5 | 53 | C | 04:01 |
| 0791 | 5 | 50 | C | 04 |
| 0792 | 5 | 50 | C | UN/ |
| 0793 | 5 | 50 | C | 04 |
| 0794 | 5 | 50 | C | UN/ |
| 0795 | 5 | 50 | C | 04 |
| 0798 | 5 | 50 | C | 04 |
| 0799 | 5 | 50 | C | 16 |
| 0811 | 1 | 20 | - | 02/02 |
| 0820 | 1 | 21 | - | 02:09/02 |
| 0821 | 1 | 19 | - | 02/02 |
| 0822 | 1 | 19 | - | 02:09/02 |
| 0823 | 1 | 24 | - | 02:09/02 |
| 0824 | 2 | 29 | - | 02:09/02 |
| 0825 | 1 | 17 | - | 02:09/02 |
| 0831 | 2 | 30 | - | 02/02 |
| 0832 | 2 | 30 | - | 02/02 |
| 0833 | 2 | 31 | - | 02/02 |
| 0834 | 2 | 30 | - | 02/02 |
| 0835 | 2 | 30 | - | 02/02 |
| 0836 | 2 | 30 | - | 02/02 |
| 0837 | 2 | 30 | - | 02/02 |
| 0838 | 2 | 30 | - | 02:09/02 |
| 0841 | 1 | 24 | - | 02/02 |
| 0842 | 1 | 21 | - | 02/02 |
| 0843 | 2 | 25 | - | 02/02 |
| 0844 | 1 | 23 | - | 02 |
| 0849 | 1 | 23 | - | 02/02 |

| CODE | ORP | LEV | SITE | MDC (PDC/ AX) | CODE | ORP | LEV | SITE | MDC (PDC/ AX) |
|------|-----|-----|------|----------------|------|-----|-----|------|---------------|
| 0851 | 2 | 25 | - | 02:01/02 | 1141 | 2 | 27 | - | 02/02 |
| 0852 | 2 | 28 | - | 02:01,09/02,15 | 1142 | 1 | 20 | - | 02/02 |
| 0859 | 2 | 30 | - | 02:01,09/02 | 1143 | 1 | 22 | - | 02/02 |
| 0861 | 3 | 33 | J | 02:09/02 | 1149 | 2 | 28 | - | 02/02 |
| 0862 | 3 | 33 | J | 02:09/02 | 1151 | 3 | 33 | J | 02/02 |
| 0863 | 3 | 32 | J | 02:09/02 | 1152 | 1 | 24 | - | 02:21/02 |
| 0864 | 3 | 33 | J | 02:09/02 | 1153 | 3 | 32 | J | 02/02 |
| 0869 | 3 | 34 | J | 02:09/02 | 1159 | 3 | 34 | - | 02/02 |
| 0870 | 2 | 30 | - | 02:09/02 | 1160 | 4 | 41 | - | 02 |
| 0871 | 3 | 33 | - | 02:09/02,15 | 1161 | 3 | 39 | - | 02 |
| 0872 | 3 | 34 | - | 02/02 | 1162 | 3 | 37 | - | 02 |
| 0873 | 3 | 33 | - | 02:09/02 | 1163 | 3 | 38 | - | 02:21 |
| 0874 | 2 | 30 | - | 02:09/02 | 1164 | 4 | 41 | - | 02:21 |
| 0881 | 1 | 22 | - | 02/02,15 | 1169 | 4 | 41 | - | 02:21 |
| 0882 | 1 | 23 | - | 02/02 | 1171 | 3 | 33 | - | 02 |
| 0883 | 3 | 33 | - | 02/02 | 1172 | 2 | 30 | - | 02 |
| 0884 | 2 | 30 | - | 02/02 | 1173 | 4 | 45 | - | 02 |
| 0885 | 3 | 34 | - | 02/02 | 1174 | 2 | 30 | - | 02 |
| 0886 | 2 | 30 | - | 02/02 | 1175 | 3 | 34 | - | 02/02 |
| 0887 | 1 | 23 | - | 02/02 | 1176 | 2 | 30 | - | 02 |
| 0889 | 2 | 26 | - | 02/02 | 1179 | 3 | 32 | - | 02/02 |
| 0891 | 1 | 22 | - | 02/02 | 1191 | 2 | 25 | - | 02:21/02 |
| 0892 | 0 | 0 | - | 02/02 | 1192 | 2 | 28 | - | 02:21/02 |
| 0893 | 0 | 0 | - | 02/02 | 1199 | 1 | 24 | - | 02/02 |
| 0899 | 1 | 22 | - | 02:09/02 | 1200 | 3 | 32 | - | 02/02 |
| 090 | 2 | 25 | - | 02/02 | 1201 | 3 | 33 | - | 02/02 |
| 0911 | 2 | 29 | - | 02/02 | 1202 | 2 | 31 | - | 02/02 |
| 0912 | 2 | 30 | - | 02/02 | 1211 | 2 | 26 | - | 02/02 |
| 0919 | 1 | 20 | - | 02/02 | 1212 | 1 | 21 | - | 02/02 |
| 0920 | 2 | 30 | - | 02/02 | 1213 | 2 | 29 | - | 02/02 |
| 0921 | 3 | 32 | - | 02/02 | 1214 | 1 | 23 | - | 02/02 |
| 0922 | 2 | 30 | - | 02/02 | 1221 | 2 | 26 | - | 02/02 |
| 0923 | 2 | 30 | - | 02/02 | 1222 | 2 | 25 | - | 02/02 |
| 093 | 2 | 30 | - | 02/02 | 1229 | 2 | 25 | - | 02/02 |
| 0941 | 1 | 23 | - | 02/02 | 1231 | 3 | 33 | - | 02/02 |
| 0942 | 1 | 23 | - | 02/02 | 1232 | 3 | 33 | - | 02/02 |
| 0943 | 1 | 24 | - | 02/02,15 | 1233 | 2 | 30 | - | 02/02 |
| 0944 | 2 | 29 | - | 02:03/02 | 1234 | 2 | 25 | - | 02/02 |
| 0949 | 1 | 22 | - | 02/02 | 1235 | 3 | 34 | - | 02/02 |
| 0951 | 1 | 20 | - | 02/02 | 1239 | 2 | 28 | - | 02/02 |
| 0952 | 2 | 28 | - | 02/02 | 1240 | 2 | 29 | - | 02/02 |
| 0953 | 1 | 24 | - | 02/02 | 1241 | 2 | 27 | - | 02/02,15 |
| 0959 | 1 | 23 | - | 02/02 | 1242 | 3 | 32 | - | 02/02 |
| 096 | 2 | 26 | - | 02/02 | 1243 | 2 | 25 | - | 02/02 |
| 0971 | 2 | 25 | - | 02/02 | 1244 | 2 | 25 | - | 02/02 |
| 0972 | 2 | 31 | - | 02/02 | 1251 | 3 | 35 | - | 02/02 |
| 0973 | 2 | 30 | - | 02/02 | 1252 | 3 | 38 | - | 02/02 |
| 0981 | 3 | 32 | - | 02:03/02 | 1253 | 3 | 35 | - | 02/02 |
| 0982 | 3 | 33 | - | 02/02 | 1254 | 2 | 31 | - | 02/02,15 |
| 0983 | 3 | 34 | - | 02/02 | 1255 | 2 | 30 | - | 02:21/02 |
| 0991 | 2 | 25 | - | 02/02 | 1259 | 2 | 30 | - | 02/02 |
| 0999 | 1 | 21 | - | 02:03/02 | 1261 | 2 | 30 | - | 02/02 |
| 100 | 1 | 21 | - | 02/02 | 1262 | 2 | 30 | - | 02/02 |
| 101 | 2 | 25 | - | 02/02 | 1263 | 2 | 30 | - | 02/02 |
| 1021 | 1 | 19 | - | 02/02,15 | 1264 | 2 | 30 | - | 02/02,15 |
| 1029 | 1 | 23 | - | 02/02 | 1265 | 2 | 30 | - | 02/02 |
| 1031 | 1 | 21 | - | 02/02 | 1266 | 2 | 30 | - | 02/02,15 |
| 1032 | 1 | 19 | - | 02/02 | 1267 | 4 | 41 | - | 02/02 |
| 1033 | 1 | 21 | - | 02/02,15 | 1269 | 4 | 41 | - | 02/02 |
| 1041 | 2 | 28 | - | 02/02 | 1271 | 2 | 25 | - | 02/02 |
| 1042 | 2 | 31 | - | 02/02 | 1272 | 1 | 22 | - | 02/02 |
| 1043 | 2 | 27 | - | 02/02 | 1273 | 2 | 31 | - | 02/02,15 |
| 1044 | 1 | 24 | - | 02/02 | 1274 | 2 | 30 | - | 02/02 |
| 1049 | 1 | 20 | - | 02/02 | 1279 | 2 | 31 | - | 02/02 |
| 105 | 2 | 26 | - | 02/02 | 1281 | 3 | 34 | J | 02/02 |
| 106 | 1 | 19 | - | 02/02 | 1282 | 2 | 31 | J | 02/02 |
| 1091 | 0 | 0 | - | /02 | 1283 | 1 | 22 | - | 02:21/02 |
| 1099 | 1 | 22 | - | 02/02 | 1284 | 2 | 31 | - | 02/02 |
| 110 | 1 | 21 | - | 02/02 | 1285 | 3 | 37 | - | 02/02 |
| 111 | 1 | 22 | - | 02/02 | 1286 | 3 | 35 | - | 02/02 |
| 1121 | 0 | 0 | - | 02/02 | 1287 | 3 | 34 | - | 02/02 |
| 1122 | 3 | 35 | - | 02/02 | 1288 | 2 | 30 | - | 02/02 |
| 1129 | 0 | 0 | - | 02/02,15 | 1289 | 3 | 35 | - | 02/02 |
| 1131 | 1 | 16 | - | 02/02 | 1291 | 2 | 29 | - | 02/02,15 |
| 1132 | 1 | 18 | - | 02/02 | 1292 | 2 | 27 | - | 02/02 |
| 1139 | 1 | 16 | - | 02/02 | 1293 | 2 | 25 | - | 02/02 |

| CODE | ORP | LEV | SITE | MDC (PDC/ AX) |
|------|-----|-----|------|---------------|
| 1297 | 2 | 25 | - | 02/02 |
| 1298 | 2 | 25 | - | 02/02 |
| 1299 | 1 | 24 | - | 02/02 |
| 1300 | 2 | 28 | - | 02/02 |
| 1301 | 2 | 28 | - | 02/02 |
| 1302 | 3 | 32 | - | 02/02 |
| 1311 | 2 | 25 | - | 02/02#PCom |
| 1319 | 2 | 27 | - | 02/02#PCom |
| 132 | 2 | 30 | - | 02/02#PCom |
| 133 | 3 | 32 | - | 02/02#PCom |
| 1341 | 3 | 32 | - | 02/02#PCom |
| 1342 | 3 | 35 | - | 02/02#PCom |
| 1343 | 3 | 32 | - | 02/02#PCom |
| 1351 | 3 | 37 | - | 02/02#PCom |
| 1359 | 3 | 33 | - | 02/02 |
| 1364 | 2 | 25 | - | 02/02#PCom |
| 1365 | 2 | 30 | - | 02/02 |
| 1366 | 2 | 25 | - | 02/02 |
| 1369 | 2 | 30 | - | 02/02 |
| 1370 | 2 | 30 | - | 02/02 |
| 1371 | 2 | 31 | - | 02/02 |
| 1372 | 2 | 31 | - | 02:21/02#PCom |
| 138 | 3 | 35 | - | 02/02#PCom |
| 1390 | 2 | 25 | - | 02:21/02 |
| 1391 | 3 | 35 | - | 02/02 |
| 1400 | 2 | 30 | J | 02 |
| 1401 | 2 | 30 | J | 02 |
| 1402 | 3 | 33 | J | 02 |
| 1411 | 2 | 28 | - | 02 |
| 1419 | 2 | 30 | - | 02 |
| 1421 | 2 | 27 | - | 02/15 |
| 1422 | 2 | 27 | - | 02/15 |
| 1423 | 1 | 20 | - | 02 |
| 1424 | 1 | 22 | - | 02/15 |
| 1425 | 1 | 21 | - | 02/15 |
| 1426 | 2 | 25 | - | 02/15 |
| 1427 | 2 | 25 | - | 02 |
| 1429 | 2 | 28 | - | 02 |
| 1431 | 2 | 31 | - | 02 |
| 1432 | 3 | 33 | - | 02/15 |
| 1433 | 2 | 30 | - | 02 |
| 1434 | 2 | 30 | - | 02/15 |
| 1435 | 2 | 30 | - | 02 |
| 1439 | 2 | 30 | - | 02 |
| 1441 | 3 | 34 | - | 02/15 |
| 1449 | 3 | 35 | - | 02 |
| 1451 | 2 | 31 | - | 02/15 |
| 1452 | 2 | 30 | - | 02/15 |
| 1453 | 2 | 30 | - | 02 |
| 1454 | 2 | 31 | - | 02/15 |
| 1455 | 2 | 30 | - | 02/15 |
| 1459 | 2 | 30 | - | 02/15 |
| 146 | 2 | 29 | - | 02 |
| 1471 | 3 | 34 | - | 02/02 |
| 1472 | 1 | 16 | - | 02 |
| 1473 | 3 | 34 | - | 02/02 |
| 1474 | 3 | 38 | - | 02:21/15 |
| 1475 | 2 | 25 | - | 02/15 |
| 1479 | 2 | 27 | - | 02/15 |
| 1481 | 3 | 34 | - | 02/15 |
| 1482 | 2 | 29 | - | 02 |
| 1483 | 3 | 34 | - | 02/15 |
| 149 | 3 | 34 | - | 02/15 |
| 1501 | 2 | 25 | - | 02/02 |
| 1509 | 2 | 25 | - | 02/02 |
| 1511 | 2 | 30 | - | 02/02 |
| 1512 | 2 | 30 | - | 02/02 |
| 1513 | 2 | 30 | - | 02/02 |
| 1519 | 2 | 30 | - | 02/02 |
| 1521 | 2 | 30 | - | 02/02 |
| 1522 | 2 | 31 | - | 02/02 |
| 1529 | 2 | 30 | - | 02/02 |
| 153 | 3 | 33 | - | 02/02 |
| 154 | 2 | 31 | - | 02/02 |
| 155 | 3 | 33 | - | 02/02 |
| 156 | 3 | 32 | - | 02/02 |

| CODE | ORP | LEV | SITE | MDC (PDC/ AX) |
|------|-----|-----|------|---------------|
| 157 | 2 | 30 | B | 02/02 |
| 159 | 3 | 32 | - | 02/02 |
| 1601 | 3 | 34 | - | 02 |
| 1602 | 3 | 38 | - | 02 |
| 1609 | 4 | 40 | - | 02 |
| 161 | 2 | 29 | - | 02 |
| 1622 | 2 | 25 | - | 02 |
| 1623 | 2 | 31 | - | 02 |
| 1629 | 2 | 29 | - | 02 |
| 1631 | 3 | 33 | J | 02 |
| 1639 | 3 | 33 | J | 02/15 |
| 1641 | 3 | 35 | J | 02 |
| 1642 | 3 | 38 | J | 02 |
| 1649 | 3 | 36 | J | 02 |
| 1651 | 4 | 45 | - | 02:08 |
| 1652 | 4 | 48 | - | 02:03 |
| 1659 | 4 | 44 | - | 02:08 |
| 1661 | 2 | 30 | - | 02 |
| 1662 | 2 | 30 | - | 02 |
| 1663 | 3 | 34 | - | 02:21 |
| 1664 | 2 | 30 | - | 02:21 |
| 1665 | 2 | 30 | - | 02 |
| 1666 | 2 | 30 | - | 02 |
| 1669 | 2 | 28 | - | 02/15 |
| 1671 | 1 | 20 | - | 02 |
| 1672 | 3 | 35 | - | 02:21 |
| 1681 | 2 | 31 | - | 02:21 |
| 1682 | 3 | 37 | J | 02/02 |
| 1689 | 3 | 35 | J | 02 |
| 1692 | 3 | 33 | - | 02 |
| 1693 | 1 | 20 | - | 02/02,15 |
| 1698 | 3 | 32 | - | 02:03 |
| 1699 | 0 | 0 | - | 02/02 |
| 1711 | 4 | 44 | - | 06 |
| 1712 | 4 | 45 | - | 06 |
| 1713 | 4 | 43 | - | 06 |
| 1721 | 4 | 47 | - | 06 |
| 1722 | 4 | 46 | - | 06 |
| 1723 | 4 | 47 | - | 06 |
| 1724 | 4 | 47 | - | 06 |
| 1731 | 5 | 55 | D | 06/15 |
| 1732 | 5 | 54 | D | 06/15 |
| 1733 | 5 | 55 | D | 06/15 |
| 1734 | 5 | 57 | D | 06/15 |
| 1735 | 5 | 54 | D | 06/15 |
| 1736 | 5 | 56 | D | 06/15 |
| 1739 | 5 | 52 | D | 06/15 |
| 1753 | 5 | 57 | A | 01:05 |
| 1754 | 5 | 57 | A | 01:05 |
| 1755 | 5 | 54 | - | 05/05 |
| 1756 | 4 | 44 | - | 05:11,21/15 |
| 1761 | 3 | 35 | A | 01 |
| 1762 | 3 | 37 | B | UN/ |
| 1763 | 3 | 35 | D | 07 |
| 1769 | 0 | 0 | - | 04 |
| 1770 | 0 | 0 | - | /99 |
| 1821 | 2 | 25 | - | 03:09 |
| 1831 | 2 | 31 | - | 03:09 |
| 1839 | 2 | 25 | - | 03:09 |
| 185 | 3 | 34 | - | 03 |
| 186 | 3 | 35 | J | 03:09 |
| 1871 | 4 | 41 | J | 03:09 |
| 1872 | 4 | 42 | J | 03 |
| 1879 | 2 | 31 | - | 03:09 |
| 189 | 1 | 24 | - | 03:09 |
| 190 | 3 | 39 | - | 03 |
| 1911 | 3 | 33 | - | 03 |
| 1919 | 3 | 37 | - | 03 |
| 1921 | 3 | 34 | - | 03 |
| 1929 | 3 | 32 | - | 03 |
| 193 | 3 | 32 | - | 03 |
| 194 | 2 | 28 | - | 03 |
| 1952 | 2 | 27 | - | 03 |
| 1953 | 3 | 34 | - | 03 |
| 1954 | 2 | 31 | - | 03 |
| 1955 | 2 | 31 | - | 03 |

| CODE | ORP | LEV | SITE | MDC (PDC/ AX) | CODE | ORP | LEV | SITE | MDC (PDC/ AX) |
|------|-----|-----|------|---------------|------|-----|-----|------|---------------|
| 196 | 2 | 30 | - | 03 | 2311 | 0 | 0 | - | /03 |
| 199 | 2 | 28 | - | 03 | 2319 | 0 | 0 | - | /03 |
| 2001 | 2 | 26 | - | 03 | 232 | 0 | 0 | - | /03 |
| 2021 | 3 | 35 | - | 03 | 233 | 0 | 0 | - | /03 |
| 2022 | 3 | 32 | - | 03 | 2341 | 0 | 0 | - | /03 |
| 2023 | 3 | 32 | - | 03 | 2342 | 0 | 0 | - | /03 |
| 2032 | 2 | 30 | - | 03 | 2343 | 0 | 0 | - | /03 |
| 2039 | 0 | 0 | - | 03 | 2349 | 0 | 0 | - | /03 |
| 2041 | 3 | 38 | - | 03 | 235 | 0 | 0 | - | /03 |
| 2042 | 3 | 38 | - | 03 | 236 | 0 | 0 | - | /03 |
| 2049 | 3 | 39 | - | 03 | 2370 | 0 | 0 | - | /03 |
| 2051 | 2 | 29 | - | 03 | 2371 | 0 | 0 | - | /03 |
| 2059 | 3 | 36 | - | 03 | 2372 | 0 | 0 | - | /03 |
| 2061 | 4 | 40 | - | 03 | 2373 | 0 | 0 | - | /03 |
| 2062 | 4 | 40 | - | 03 | 2411 | 0 | 0 | - | /03,17 |
| 2071 | 4 | 40 | - | 03 | 2412 | 0 | 0 | - | /03,17 |
| 2072 | 0 | 0 | - | 03 | 242 | 3 | 39 | J | 03:21 |
| 2079 | 0 | 0 | - | 03 | 2431 | 0 | 0 | - | /15 |
| 208 | 0 | 0 | - | /15 | 244 | 3 | 32 | - | 03 |
| 2091 | 2 | 29 | - | 03 | 245 | 4 | 40 | J | 03 |
| 2092 | 3 | 39 | - | 03 | 247 | 0 | 0 | - | /03,15 |
| 2093 | 3 | 35 | - | 03 | 2501 | 0 | 0 | - | /03,17 |
| 2095 | 2 | 30 | - | 03 | 2502 | 2 | 29 | - | 03 |
| 2096 | 4 | 45 | - | 03 | 251 | 2 | 27 | - | 03/17 |
| 2097 | 4 | 41 | - | 03 | 252 | 3 | 36 | - | 03/00 |
| 2098 | 4 | 44 | - | 03 | 253 | 4 | 48 | - | 03/00 |
| 2099 | 3 | 33 | - | 03 | 254 | 5 | 50 | - | 03/00 |
| 2101 | 0 | 0 | - | /15 | 2559 | 1 | 22 | - | 03/15 |
| 2104 | 4 | 43 | - | 03:05 | 2591 | 0 | 0 | - | /15 |
| 2105 | 4 | 49 | B | 03 | 2592 | 0 | 0 | - | /15 |
| 2106 | 4 | 48 | B | 03:21 | 2593 | 0 | 0 | - | /15 |
| 2107 | 3 | 33 | - | 03 | 2594 | 1 | 22 | - | 03 |
| 2109 | 1 | 20 | - | 03:21 | 2599 | 1 | 21 | - | 03/15 |
| 211 | 0 | 0 | - | /15 | 260 | 0 | 0 | - | /15 |
| 2121 | 0 | 0 | - | /23 | 2611 | 0 | 0 | - | /03 |
| 2122 | 0 | 0 | - | /03 | 2612 | 2 | 31 | - | 03 |
| 2129 | 0 | 0 | - | /03 | 2621 | 2 | 26 | - | 03 |
| 2130 | 0 | 0 | - | /15 | 2629 | 3 | 33 | - | 03 |
| 2131 | 0 | 0 | - | /15 | 2630 | 3 | 37 | - | 03 |
| 2132 | 0 | 0 | - | /15 | 2631 | 3 | 39 | - | 03 |
| 214 | 2 | 25 | - | 03:09 | 2632 | 3 | 38 | - | 03 |
| 215 | 3 | 34 | - | 03 | 2641 | 3 | 35 | J | 03:21 |
| 2161 | 2 | 30 | - | 03:04 | 2642 | 3 | 36 | J | 03 |
| 2162 | 2 | 30 | - | 03 | 2649 | 3 | 37 | J | 03:21 |
| 2169 | 3 | 32 | - | 03 | 2699 | 2 | 28 | - | 03 |
| 2172 | 2 | 30 | B | 03:08 | 270 | 2 | 30 | - | 03:09/00 |
| 2182 | 2 | 31 | - | 03 | 271 | 1 | 24 | - | 03 |
| 2183 | 3 | 36 | - | 03:09/00 | 2721 | 2 | 29 | - | 03 |
| 2184 | 3 | 34 | - | 03 | 2722 | 1 | 20 | - | 03/15 |
| 2185 | 3 | 35 | - | 03:08,09 | 2723 | 0 | 0 | - | /03,15,17 |
| 2186 | 3 | 33 | - | 03:09 | 2731 | 3 | 32 | - | 03 |
| 2187 | 2 | 30 | - | 03:08,09 | 2732 | 3 | 32 | - | 03/00 |
| 2188 | 3 | 35 | - | 03:08,09 | 2742 | 2 | 31 | - | 03:09 |
| 2189 | 3 | 34 | B | 03:04,09/15 | 2743 | 1 | 22 | - | 03:09 |
| 2191 | 0 | 0 | - | /15 | 2749 | 2 | 29 | - | 03/15 |
| 2199 | 2 | 29 | - | 03:09 | 2753 | 2 | 28 | - | 03:21 |
| 2211 | 0 | 0 | - | /03,17 | 2754 | 2 | 31 | - | 03:09/15 |
| 2212 | 3 | 33 | - | 03 | 2755 | 4 | 41 | H | 03:09/03 |
| 2231 | 3 | 36 | - | 03 | 2756 | 4 | 40 | H | 03:09/03 |
| 2239 | 3 | 36 | - | 03 | 2757 | 3 | 32 | H | 03:09/03 |
| 2241 | 4 | 41 | - | 03 | 2759 | 2 | 31 | - | 03:09/03 |
| 2242 | 4 | 42 | - | 03 | 2761 | 2 | 25 | - | 03 |
| 2250 | 1 | 19 | - | 03 | 2762 | 3 | 33 | - | 03 |
| 2251 | 4 | 41 | - | 03 | 2763 | 3 | 33 | - | 03 |
| 2252 | 4 | 41 | - | 03 | 2764 | 0 | 0 | - | /15 |
| 2253 | 4 | 41 | - | 03 | 2769 | 2 | 27 | - | 03:04 |
| 2260 | 3 | 35 | - | 03 | 2771 | 2 | 25 | - | 03 |
| 2261 | 3 | 37 | - | 03 | 2772 | 2 | 26 | - | 03:04 |
| 2262 | 3 | 38 | - | 03 | 2773 | 2 | 26 | - | 03:04 |
| 2263 | 3 | 38 | - | 03 | 2779 | 2 | 25 | - | 03:04 |
| 2264 | 4 | 42 | - | 03 | 2792 | 2 | 26 | - | 03:09 |
| 2271 | 3 | 32 | - | 03 | 2799 | 3 | 32 | - | 03 |
| 2279 | 2 | 27 | - | 03 | 280 | 1 | 21 | - | 03/00 |
| 229 | 3 | 38 | - | 03 | 2811 | 1 | 24 | - | 03 |
| 2301 | 0 | 0 | - | /03 | 2819 | 1 | 19 | - | 03 |
| 2309 | 0 | 0 | - | /03 | 282 | 2 | 30 | - | 03:04 |

| CODE | ORP | LEV | SITE | MDC (PDC/ AX) | CODE | ORP | LEV | SITE | MDC (PDC/ AX) |
|------|-----|-----|------|----------------|------|-----|-----|------|---------------|
| 283 | 2 | 31 | - | 03:04 | 3250 | 5 | 61 | C | 04/00,15 |
| 284 | 2 | 25 | - | 03 | 3259 | 5 | 60 | C | 04/00,15 |
| 285 | 3 | 36 | - | 03:04/00 | 326 | 5 | 54 | - | 04 |
| 286 | 2 | 29 | - | 03:04 | 329 | 4 | 48 | C | 04:21 |
| 287 | 2 | 29 | - | 03:21 | 330 | 4 | 43 | - | 04 |
| 2891 | 2 | 25 | - | 03 | 331 | 4 | 46 | - | 04/15 |
| 2892 | 2 | 31 | - | 03 | 3320 | 4 | 48 | - | 04/15 |
| 2899 | 2 | 25 | - | 03 | 3321 | 0 | 0 | - | /15,23 |
| 290 | 2 | 30 | - | 03/00 | 3322 | 0 | 0 | - | /04,15,17,23 |
| 2911 | 0 | 0 | - | /23 | 3323 | 0 | 0 | - | /04,15,23 |
| 2912 | 0 | 0 | - | /03 | 3324 | 0 | 0 | - | /04,15,23 |
| 2919 | 0 | 0 | - | /03 | 3325 | 4 | 49 | - | 04/15 |
| 292 | 2 | 31 | - | 03/00 | 3326 | 0 | 0 | - | /04,15 |
| 2931 | 4 | 46 | - | 03:06/00 | 3327 | 0 | 0 | - | 04:05/15 |
| 2932 | 2 | 30 | - | 03/00 | 3328 | 4 | 45 | - | 04:05/15 |
| 2933 | 2 | 30 | - | 03/00 | 3329 | 3 | 37 | - | 04/15 |
| 2939 | 3 | 35 | - | 03/00 | 3334 | 5 | 59 | - | 04 |
| 294 | 4 | 40 | - | 03:04/00,03 | 3339 | 5 | 51 | - | 04 |
| 2951 | 3 | 36 | J | 03:21/00 | 3341 | 5 | 60 | C | 04:21 |
| 2952 | 2 | 29 | - | 03/00 | 3342 | 5 | 56 | C | 04:21/15 |
| 2953 | 3 | 34 | - | 03/00 | 3343 | 5 | 55 | C | 04:21 |
| 2954 | 3 | 36 | - | 03/00 | 3348 | 5 | 56 | C | 04:21/15 |
| 2959 | 4 | 42 | J | 03/00 | 3349 | 5 | 59 | C | 04:21/15 |
| 2992 | 2 | 30 | - | UN/ | 3350 | 6 | 88 | - | 00 |
| 2999 | 2 | 30 | - | 03 | 3351 | 6 | 88 | - | 00 |
| 3001 | 3 | 34 | - | 03/00 | 3352 | 6 | 88 | - | 00 |
| 3009 | 2 | 31 | - | 03:04/00 | 336 | 6 | 90 | - | 00 |
| 301 | 5 | 52 | - | 00 | 3372 | 0 | 0 | - | /04,15,17,23 |
| 3021 | 3 | 34 | - | 03/00 | 3391 | 0 | 0 | - | /15 |
| 3022 | 2 | 30 | - | 03:04/00 | 3392 | 4 | 47 | - | 04 |
| 3029 | 4 | 49 | - | 03:04 | 3393 | 0 | 0 | - | 04/15 |
| 303 | 5 | 57 | - | 00 | 3398 | 4 | 40 | - | 04 |
| 304 | 5 | 60 | - | 00/00 | 3399 | 4 | 45 | - | 04 |
| 311 | 0 | 0 | - | 00/15 | 3401 | 0 | 0 | - | /15 |
| 3121 | 5 | 59 | - | 00 | 3402 | 4 | 45 | C | 04:17,21/15 |
| 3129 | 5 | 59 | - | 00 | 3403 | 4 | 49 | C | 04:21/15 |
| 313 | 2 | 31 | - | 03:04/00 | 3404 | 0 | 0 | - | /15 |
| 3141 | 0 | 0 | - | /03,23 | 3406 | 0 | 0 | - | /15 |
| 3142 | 0 | 0 | - | /03,15,17,23 | 3409 | 0 | 0 | - | /15 |
| 3143 | 0 | 0 | - | /03,17,23 | 341 | 4 | 41 | C | 04:05/15 |
| 3144 | 0 | 0 | - | /03,17,23 | 3421 | 4 | 44 | C | 04 |
| 3145 | 2 | 29 | - | 03:04 | 3422 | 4 | 43 | C | 04:16,17 |
| 3148 | 0 | 0 | - | /03 | 3423 | 0 | 0 | - | /15 |
| 315 | 2 | 30 | - | 03:04 | 3426 | 4 | 45 | - | 04:17 |
| 3161 | 3 | 36 | J | 03:21/00 | 3427 | 4 | 40 | - | 04 |
| 3162 | 3 | 38 | - | 03 | 3428 | 3 | 32 | - | 04/15 |
| 3163 | 2 | 30 | - | 03/00 | 3429 | 4 | 43 | - | 04:05 |
| 3164 | 5 | 51 | J | 03:21/00 | 343 | 4 | 48 | - | 04:17 |
| 3169 | 3 | 38 | J | 03:04,21/00,15 | 344 | 2 | 30 | - | 04:08,09 |
| 3171 | 5 | 53 | C | 03:04,21/00 | 3451 | 5 | 55 | - | 04:17/15 |
| 3172 | 1 | 22 | - | 03:04 | 3452 | 5 | 56 | - | 04/15 |
| 3173 | 4 | 48 | - | 04/15 | 3459 | 4 | 46 | - | 04 |
| 3174 | 2 | 30 | - | 03:04 | 346 | 3 | 36 | - | 04 |
| 3175 | 2 | 31 | - | 03:04/00 | 3473 | 5 | 57 | - | 04:21 |
| 3179 | 4 | 48 | C | 03:04,21/00,15 | 3474 | 4 | 46 | - | 04 |
| 3191 | 2 | 26 | - | 04/15 | 3479 | 4 | 46 | C | 04:09,21 |
| 3192 | 3 | 36 | - | 03:04/00 | 3481 | 5 | 55 | - | 04 |
| 3198 | 2 | 29 | - | 03:04 | 3482 | 5 | 51 | C | 04:21 |
| 3199 | 2 | 29 | - | 03:04 | 3483 | 4 | 45 | C | 04 |
| 3201 | 0 | 0 | - | /23 | 3484 | 5 | 52 | C | 04:21/15 |
| 3209 | 3 | 37 | - | 04/15 | 3485 | 3 | 35 | - | UN/ |
| 321 | 4 | 47 | - | 04 | 3489 | 5 | 50 | - | 04 |
| 3220 | 4 | 49 | C | 04 | 3491 | 0 | 0 | - | /15 |
| 3221 | 5 | 55 | - | 04 | 3492 | 0 | 0 | - | /15 |
| 3222 | 5 | 50 | - | 04 | 3493 | 4 | 45 | C | 04:21 |
| 3223 | 5 | 53 | C | 04 | 3499 | 1 | 23 | - | 04:21/15 |
| 3224 | 5 | 50 | - | 04 | 3500 | 5 | 55 | - | 05/15 |
| 3225 | 5 | 53 | C | 04 | 3501 | 5 | 55 | - | 05/15 |
| 3226 | 5 | 50 | C | 04 | 3502 | 5 | 59 | - | 05/15 |
| 3227 | 0 | 0 | - | /23 | 3503 | 5 | 55 | - | 05/15 |
| 3228 | 0 | 0 | - | /23 | 3504 | 5 | 55 | - | 05/15 |
| 3229 | 5 | 50 | C | 04:17 | 3505 | 6 | 68 | - | 05/00 |
| 3230 | 5 | 55 | C | 04 | 3506 | 6 | 68 | - | 05/00 |
| 3239 | 5 | 54 | C | 04 | 3507 | 6 | 71 | - | 05/00,15 |
| 3241 | 5 | 55 | C | 04/15 | 3508 | 6 | 71 | - | 05/00,15 |
| 3249 | 5 | 56 | C | 04/15 | 3509 | 6 | 67 | - | 05 |

| CODE | ORP | LEV | SITE | MDC (PDC/ AX) | CODE | ORP | LEV | SITE | MDC (PDC/ AX) |
|------|-----|-----|------|---------------|------|-----|-----|------|-------------------|
| 3510 | 6 | 66 | - | 05/00,15 | 3721 | 0 | 0 | - | 05/05,15 |
| 3511 | 6 | 68 | - | 05/00,15#PCom | 3722 | 0 | 0 | - | 05/05,15 |
| 3512 | 6 | 66 | - | 05/00,15#PCom | 3723 | 0 | 0 | - | 05/05,15 |
| 3513 | 6 | 66 | - | 05/00,15 | 3724 | 4 | 44 | - | 05:04,17 |
| 3514 | 6 | 67 | - | 05/00,15#PCom | 3726 | 0 | 0 | - | 05/05 |
| 3520 | 6 | 67 | - | 05 | 3727 | 0 | 0 | - | 05 |
| 3521 | 6 | 69 | - | 05/00#PCom | 3728 | 0 | 0 | - | 05 |
| 3522 | 6 | 68 | - | 05/00#PCom | 3731 | 5 | 50 | - | 05:04,17 |
| 3523 | 6 | 68 | - | 05/00#PCom | 3732 | 5 | 54 | - | 05/00 |
| 3524 | 6 | 67 | - | 05/00#PCom | 3733 | 6 | 64 | - | 05/00 |
| 3525 | 6 | 69 | - | 05/00 | 3734 | 5 | 61 | - | 05 |
| 3526 | 6 | 71 | - | 05/00,15 | 3735 | 6 | 65 | - | 05/00 |
| 3527 | 6 | 71 | - | 05/00#PCom | 3736 | 6 | 68 | - | 05 |
| 3528 | 6 | 68 | - | 05/00#PCom | 3737 | 5 | 61 | - | 05 |
| 3531 | 6 | 65 | - | 05 | 3741 | 4 | 46 | C | 05 |
| 3532 | 6 | 65 | - | 05/00 | 3749 | 5 | 56 | C | 05/15 |
| 3533 | 6 | 65 | - | 05 | 3751 | 6 | 88 | - | 00 |
| 3534 | 5 | 62 | - | 05/00,15 | 3752 | 6 | 65 | - | 05 |
| 3535 | 5 | 61 | - | 05/00 | 3753 | 5 | 60 | - | 05 |
| 3539 | 6 | 65 | - | 05/15 | 3754 | 5 | 56 | - | 05 |
| 3541 | 0 | 0 | - | /15 | 3755 | 4 | 40 | - | 05 |
| 3542 | 5 | 62 | - | 05/00,15 | 3760 | 5 | 60 | - | 05/00 |
| 3550 | 5 | 57 | - | 05 | 3761 | 5 | 58 | - | 05 |
| 3551 | 5 | 60 | - | 05/00,15 | 3762 | 5 | 57 | - | 05 |
| 3552 | 5 | 58 | - | 05 | 3763 | 6 | 65 | - | 05 |
| 3553 | 5 | 63 | - | 05/00,05,15 | 3764 | 4 | 40 | - | 05 |
| 3554 | 6 | 70 | - | 05/00,15 | 3765 | 5 | 59 | - | 05 |
| 3555 | 5 | 58 | - | 05 | 3766 | 6 | 80 | - | 05 |
| 3560 | 4 | 40 | - | 05/00 | 3767 | 6 | 65 | - | 05 |
| 3561 | 5 | 62 | - | 05/00,15 | 3768 | 6 | 65 | - | 05 |
| 3562 | 6 | 64 | - | 05/00,05,15 | 3770 | 0 | 0 | - | /15#PCom |
| 3563 | 6 | 68 | - | 05/00,15 | 3771 | 0 | 0 | - | /15#PCom |
| 3570 | 5 | 57 | - | 05/00 | 3772 | 0 | 0 | - | /15#PCom |
| 3571 | 5 | 61 | - | 05/00,15 | 3773 | 0 | 0 | - | /15#PCom |
| 3572 | 5 | 60 | - | 05/00,15 | 3774 | 0 | 0 | - | 05/15#PCom |
| 3573 | 6 | 66 | - | 05/00,15 | 3775 | 0 | 0 | - | 05:21/15 |
| 3581 | 6 | 66 | - | 05/00 | 3776 | 0 | 0 | - | 05:01/15#PCom |
| 3582 | 6 | 70 | - | 05/00,15 | 3777 | 0 | 0 | - | 05/15 |
| 3583 | 6 | 76 | - | 05/00,15 | 3778 | 0 | 0 | - | /15 |
| 3584 | 6 | 77 | - | 05/00,15 | 3779 | 3 | 38 | - | 05:21/15 |
| 3591 | 6 | 69 | - | 05/00 | 3780 | 3 | 37 | - | 05/15#PCom |
| 3592 | 6 | 70 | - | 05/00,15 | 3781 | 0 | 0 | - | /15#PCom |
| 3593 | 5 | 58 | - | 05/00,15 | 3782 | 0 | 0 | - | /15#PCom |
| 3594 | 6 | 71 | - | 05/00 | 3783 | 0 | 0 | - | /15#PCom |
| 3595 | 6 | 66 | - | 05/00 | 3785 | 3 | 36 | - | 05/15#PCom |
| 3596 | 5 | 56 | - | 05/15 | 3786 | 3 | 37 | - | 05/15#PCom |
| 3597 | 6 | 67 | - | 05/00 | 3787 | 3 | 36 | - | 05/15#PCom |
| 3598 | 4 | 45 | - | 05 | 3789 | 3 | 35 | - | 05/15 |
| 3599 | 4 | 45 | - | 05 | 3790 | 0 | 0 | - | 05 |
| 3603 | 6 | 69 | - | 05/00 | 3791 | 4 | 45 | C | 05:04/15 |
| 3604 | 0 | 0 | - | /15 | 3794 | 5 | 53 | - | 05 |
| 3606 | 0 | 0 | - | /05 | 3795 | 3 | 35 | - | 05#PCom |
| 3607 | 0 | 0 | - | /05 | 3796 | 5 | 55 | - | 05#PCom |
| 3609 | 6 | 66 | - | 05 | 3797 | 4 | 47 | - | 05#PCom |
| 3610 | 6 | 73 | - | 05/00,05 | 3798 | 3 | 37 | - | 05#PCom |
| 3611 | 6 | 70 | - | 05/00,05 | 3799 | 3 | 35 | - | 05 |
| 3612 | 6 | 69 | - | 05/00,05 | 3800 | 3 | 32 | - | 05:21 |
| 3613 | 6 | 70 | - | 05/00,05 | 3801 | 4 | 46 | - | 01/15 |
| 3614 | 6 | 70 | - | 05/00,05 | 3802 | 5 | 54 | - | 01:05,10,21/15 |
| 3615 | 6 | 69 | - | 05/00,05 | 3803 | 3 | 36 | - | 05:10,21 |
| 3616 | 6 | 72 | - | 05/00,05 | 3804 | 5 | 55 | - | 05 |
| 3617 | 6 | 70 | - | 05/00,05 | 3805 | 5 | 57 | - | 05:04 |
| 3619 | 6 | 70 | - | 05/05 | 3806 | 5 | 57 | - | 05:06,11 |
| 362 | 6 | 70 | - | 05 | 3807 | 3 | 39 | - | 05:06,11 |
| 3631 | 6 | 65 | - | 05 | 3808 | 4 | 47 | - | 05:10,21 |
| 3632 | 6 | 65 | - | 05 | 3809 | 3 | 37 | - | 05:21 |
| 3633 | 6 | 65 | - | 05 | 3810 | 4 | 46 | - | 05:01,21 |
| 3634 | 5 | 60 | - | 05 | 3811 | 5 | 60 | - | 01 |
| 3639 | 5 | 60 | - | 05 | 3812 | 5 | 58 | - | 01:05 |
| 3691 | 5 | 60 | - | 05 | 3813 | 5 | 55 | - | 05 |
| 3699 | 5 | 59 | - | 05/15 | 3814 | 6 | 67 | - | 05 |
| 370 | 0 | 0 | - | /15 | 3815 | 5 | 62 | - | 05:04 |
| 3710 | 4 | 47 | - | 05 | 3816 | 6 | 70 | - | 05:06 |
| 3711 | 5 | 60 | - | 05 | 3818 | 5 | 62 | - | 05/15 |
| 3712 | 4 | 43 | C | 05:04,17 | 3821 | 2 | 30 | - | 05:01,02,08,10/02 |
| 3720 | 0 | 0 | - | 05 | 3826 | 0 | 0 | - | 05 |

| CODE | ORP | LEV | SITE | MDC | (PDC/ AX) |
|------|-----|-----|------|----------------|-----------|
| 3829 | 1 | 23 | - | 05:10 | |
| 3830 | 4 | 40 | - | 05:21 | |
| 3831 | 5 | 61 | A | 01/00 | |
| 3832 | 4 | 40 | - | 01:03,05,21 | |
| 3833 | 4 | 41 | F | 05:10,21 | |
| 3834 | 6 | 73 | D | 05/15 | |
| 3835 | 6 | 72 | C | 05:04/00,15 | |
| 3836 | 6 | 71 | D | 05:06,11 | |
| 3837 | 6 | 70 | D | 11 | |
| 3838 | 5 | 57 | G | 05:21 | |
| 3839 | 3 | 34 | G | 05 | |
| 3840 | 5 | 50 | - | 05:21 | |
| 3841 | 4 | 47 | A | 01/00,15 | |
| 3842 | 5 | 56 | - | 05:21/15 | |
| 3843 | 4 | 42 | F | 05:21 | |
| 3844 | 6 | 72 | D | 05/00,15#PCom | |
| 3845 | 6 | 71 | C | 05/15#PCom | |
| 3846 | 6 | 64 | D | 05:06,11/15 | |
| 3847 | 6 | 65 | D | 06:11 | |
| 3848 | 5 | 62 | G | 05:21 | |
| 3849 | 5 | 53 | G | 05:21 | |
| 3850 | 3 | 32 | - | 05 | |
| 3851 | 0 | 0 | - | 01 | |
| 3852 | 0 | 0 | - | 05 | |
| 3853 | 0 | 0 | - | 05 | |
| 3855 | 0 | 0 | - | 04:05 | |
| 3857 | 0 | 0 | - | 05:06 | |
| 3859 | 3 | 34 | - | 05 | |
| 3860 | 2 | 29 | - | 05:21 | |
| 3861 | 5 | 60 | A | 01 | |
| 3862 | 2 | 29 | - | 01:03,05,21/15 | |
| 3863 | 3 | 33 | F | 05:10,21 | |
| 3864 | 6 | 66 | D | 05/00,15 | |
| 3865 | 4 | 40 | C | 04:05/15 | |
| 3866 | 5 | 60 | D | 05:06,11 | |
| 3867 | 3 | 35 | D | 05:06/15 | |
| 3868 | 3 | 34 | G | 05:21 | |
| 3869 | 3 | 32 | G | 05:21 | |
| 387 | 6 | 65 | C | 05:01,04 | |
| 3880 | 1 | 23 | - | 05:21/15 | |
| 3881 | 5 | 62 | A | 01 | |
| 3882 | 3 | 34 | - | 01:03,05,21 | |
| 3883 | 2 | 29 | - | 05:21 | |
| 3884 | 5 | 59 | D | 05/15 | |
| 3885 | 4 | 46 | C | 05:04,21/15 | |
| 3886 | 4 | 45 | D | 05:06,07,16/15 | |
| 3887 | 4 | 44 | D | 05:06,11,21 | |
| 3888 | 3 | 35 | G | 05:21 | |
| 3889 | 2 | 30 | - | 05:21 | |
| 3891 | 0 | 0 | - | /15 | |
| 3892 | 0 | 0 | - | /15 | |
| 3893 | 0 | 0 | - | /15 | |
| 3894 | 0 | 0 | - | /15 | |
| 3897 | 0 | 0 | - | /15 | |
| 390 | 6 | 69 | - | 05/00,15 | |
| 391 | 5 | 63 | - | 07 | |
| 3921 | 6 | 71 | - | 05/00,15 | |
| 3922 | 6 | 68 | C | 01:05,21/00 | |
| 3923 | 6 | 65 | C | 05/00 | |
| 3924 | 6 | 65 | D | 11:05 | |
| 3925 | 6 | 64 | D | 05 | |
| 3926 | 5 | 61 | D | 05:06,07 | |
| 3927 | 3 | 35 | - | 11:05,21 | |
| 3928 | 5 | 58 | A | 01/00 | |
| 3929 | 4 | 45 | - | 05:01,09,21 | |
| 3930 | 2 | 29 | - | 05:01,21 | |
| 3931 | 3 | 33 | - | 05:01,21/15 | |
| 3932 | 2 | 31 | - | 05:01,21 | |
| 3941 | 1 | 22 | - | 05:21 | |
| 3942 | 3 | 35 | - | 11:05,21/15 | |
| 3943 | 3 | 32 | - | 11:05,21/15 | |
| 3949 | 3 | 32 | - | 05:21/15 | |
| 3950 | 4 | 44 | - | 05:11,21/15 | |
| 3951 | 6 | 67 | A | 01:05/00 | |
| 3952 | 5 | 59 | A | 01:05,21/15 | |
| 3953 | 5 | 58 | A | 01:05/15 | |

| CODE | ORP | LEV | SITE | MDC | (PDC/ AX) |
|------|-----|-----|------|----------------|-----------|
| 3954 | 4 | 47 | C | 05 | |
| 3955 | 5 | 51 | - | 11:05 | |
| 3956 | 5 | 54 | J | 05:01,21/15 | |
| 3957 | 5 | 56 | J | 05:01,21/15 | |
| 3958 | 5 | 51 | J | 05:01,11,21/15 | |
| 3959 | 4 | 40 | - | 05:01,11,21/15 | |
| 3965 | 0 | 0 | - | /15 | |
| 3966 | 0 | 0 | - | /15 | |
| 3971 | 6 | 69 | D | 05:11,21/00 | |
| 3972 | 5 | 60 | - | 01:05,21/00 | |
| 3973 | 6 | 71 | D | 05/00 | |
| 3974 | 6 | 65 | - | 01:05 | |
| 3975 | 6 | 65 | - | 01:05,21 | |
| 3976 | 6 | 64 | - | 01:05,21 | |
| 3977 | 5 | 53 | - | 05:04,11,21 | |
| 3978 | 5 | 53 | - | 05:04,11,21 | |
| 3979 | 5 | 53 | - | 05:04,11,21 | |
| 398 | 4 | 40 | - | 01/00,15 | |
| 3981 | 4 | 40 | - | 01/00,15 | |
| 3982 | 3 | 32 | - | 01 | |
| 3983 | 4 | 40 | - | 01/00,15 | |
| 3984 | 3 | 32 | - | 01 | |
| 3985 | 4 | 40 | - | 01/00,15 | |
| 3986 | 0 | 0 | - | /15 | |
| 3987 | 2 | 30 | - | 01 | |
| 3988 | 0 | 0 | - | /15 | |
| 3989 | 4 | 40 | - | 01/00,15 | |
| 3990 | 0 | 0 | - | /05,15 | |
| 3991 | 4 | 41 | - | 05 | |
| 3992 | 0 | 0 | - | 05:01 | |
| 3993 | 3 | 34 | - | 11:05 | |
| 3994 | 1 | 24 | - | 11:05 | |
| 3995 | 0 | 0 | - | /15 | |
| 3998 | 2 | 27 | - | 05:03,06,21 | |
| 3999 | 2 | 28 | - | 05:04,21 | |
| 400 | 2 | 30 | - | 16:09 | |
| 4011 | 2 | 28 | - | 16:04,06,09 | |
| 4019 | 2 | 29 | - | 16:04,06,09 | |
| 4021 | 2 | 29 | - | 03:09,10,16 | |
| 4022 | 2 | 29 | - | 09 | |
| 4023 | 3 | 33 | - | 09:04,16 | |
| 4024 | 3 | 35 | - | 09:12,13,16 | |
| 4029 | 2 | 30 | - | 16:04,06,09,13 | |
| 403 | 3 | 38 | - | 03:09,10,13 | |
| 4040 | 4 | 40 | - | 03:04,09,10,17 | |
| 4041 | 4 | 43 | - | 03:09,10,17 | |
| 4042 | 4 | 47 | - | 03:09,10,17 | |
| 4050 | 3 | 35 | - | 04:09,12,13 | |
| 4051 | 4 | 42 | - | 09:17 | |
| 4052 | 4 | 47 | - | 06:04,11,13 | |
| 4053 | 4 | 48 | - | 06:11,12,13,17 | |
| 4054 | 4 | 49 | - | 09:08,12,13,17 | |
| 4059 | 4 | 40 | - | 06:03,04,11,13 | |
| 4061 | 2 | 31 | - | UN/ | |
| 4062 | 4 | 40 | C | 04 | |
| 4063 | 5 | 52 | C | UN/ | |
| 4064 | 4 | 40 | C | 04/15 | |
| 4069 | 5 | 52 | C | UN/ | |
| 409 | 4 | 49 | - | 16:03,09,17 | |
| 4100 | 6 | 70 | - | 00 | |
| 4101 | 6 | 77 | - | 00 | |
| 4102 | 6 | 90 | - | 00 | |
| 4103 | 6 | 87 | - | 00 | |
| 4104 | 6 | 76 | - | 00 | |
| 4105 | 6 | 88 | - | 00 | |
| 4106 | 5 | 50 | - | 00 | |
| 4107 | 6 | 78 | - | 00 | |
| 4108 | 6 | 90 | - | 00 | |
| 4109 | 6 | 75 | - | 00 | |
| 412 | 5 | 50 | - | 16 | |
| 4131 | 0 | 0 | - | 16/17 | |
| 4133 | 3 | 35 | - | 16 | |
| 4138 | 0 | 0 | - | /15 | |
| 4141 | 4 | 45 | - | 16:17 | |
| 4142 | 4 | 49 | - | 16:17 | |
| 4143 | 4 | 48 | D | 16:21 | |

| CODE | ORP | LEV | SITE | MDC (PDC/ AX) | CODE | ORP | LEV | SITE | MDC (PDC/ AX) |
|------|-----|-----|------|-------------------|------|-----|-----|------|----------------|
| 415 | 5 | 50 | D | 16:05,06,17 | 4422 | 0 | 0 | - | 06 |
| 4193 | 4 | 40 | - | 16 | 4429 | 4 | 47 | D | 06/15 |
| 4194 | 4 | 40 | D | 16:17 | 4431 | 5 | 54 | D | 06:10,17 |
| 4195 | 5 | 51 | D | 16 | 4432 | 4 | 48 | - | 06:10 |
| 4199 | 3 | 35 | - | 16 | 4438 | 5 | 60 | D | 06:10 |
| 4201 | 2 | 30 | - | 03/00 | 4439 | 5 | 57 | D | 06:10,17/15 |
| 4209 | 2 | 28 | - | 06:03/00,15 | 4440 | 4 | 42 | - | 06 |
| 4210 | 2 | 29 | - | 06:03/00,15 | 4441 | 4 | 42 | - | 06/15 |
| 4211 | 5 | 55 | - | 06:17/00,15 | 4442 | 4 | 41 | - | 06 |
| 4212 | 4 | 40 | - | 06/00 | 4443 | 0 | 0 | - | 06 |
| 4219 | 5 | 50 | - | 06/00,15 | 4444 | 0 | 0 | - | 06 |
| 4221 | 0 | 0 | - | 06:03/00 | 445 | 5 | 56 | D | 06:21/15 |
| 4222 | 0 | 0 | - | 06/06,17,23 | 4461 | 5 | 50 | D | 06:21/15 |
| 4223 | 0 | 0 | - | 06/03,06,15,17,23 | 4462 | 0 | 0 | - | /15 |
| 4224 | 0 | 0 | - | 06/03,06,17,23 | 4463 | 4 | 44 | D | 06/15 |
| 4225 | 3 | 39 | - | 06:03 | 4464 | 4 | 48 | - | 06/15 |
| 4231 | 4 | 49 | - | 06 | 4465 | 5 | 52 | - | 06 |
| 4232 | 3 | 35 | - | 06:03 | 4466 | 5 | 54 | - | 06/15 |
| 4233 | 0 | 0 | - | 06/06,17,23 | 4467 | 5 | 52 | - | 06 |
| 4239 | 4 | 44 | - | 06 | 4468 | 5 | 54 | - | 06:10 |
| 4240 | 6 | 67 | C | 06:03/00 | 4469 | 4 | 45 | D | 06:21/15 |
| 4241 | 6 | 69 | C | 06:03/00,15 | 4491 | 5 | 50 | - | 06:07 |
| 4242 | 6 | 71 | C | 06:03/00 | 4492 | 4 | 40 | D | 06 |
| 4251 | 6 | 70 | C | 06/00,15 | 4493 | 0 | 0 | - | 06 |
| 4252 | 6 | 69 | C | 06:03/00,15 | 4494 | 0 | 0 | - | 06 |
| 4253 | 5 | 58 | C | 06/00 | 4495 | 5 | 54 | - | 10 |
| 4254 | 5 | 60 | C | 06/00 | 4496 | 5 | 50 | - | 10 |
| 4255 | 6 | 66 | C | 06/00 | 4497 | 4 | 40 | - | 10 |
| 4256 | 5 | 60 | C | 06:03/00 | 4498 | 0 | 0 | - | 10 |
| 4258 | 6 | 67 | C | 06/00,15 | 4499 | 3 | 35 | - | 06/15 |
| 4259 | 6 | 64 | C | 06:03/00,15 | 4500 | 3 | 38 | - | 06/15 |
| 4261 | 6 | 65 | C | /00,15 | 4501 | 3 | 38 | - | 06/15 |
| 4262 | 5 | 60 | C | 06:03/00 | 4502 | 3 | 39 | - | 06:21/15 |
| 4263 | 5 | 60 | C | 06/00 | 4503 | 4 | 41 | - | 06:17/15 |
| 4264 | 6 | 65 | C | 06/00 | 4511 | 0 | 0 | - | 06 |
| 4265 | 5 | 60 | C | 06/00 | 4512 | 0 | 0 | - | 06/06,17,23 |
| 4266 | 5 | 60 | C | 06/00 | 4513 | 0 | 0 | - | 06/06,17,23 |
| 4268 | 5 | 60 | C | 06/00 | 4514 | 0 | 0 | - | 06/06,15,17,23 |
| 4269 | 5 | 60 | C | 06/00 | 4515 | 4 | 42 | - | 06/15 |
| 427 | 4 | 46 | - | 06 | 4516 | 0 | 0 | - | 06/06,17,23 |
| 4281 | 0 | 0 | - | 06 | 4519 | 0 | 0 | - | /15 |
| 4282 | 5 | 54 | C | 06:03/15 | 4521 | 0 | 0 | - | 06 |
| 4283 | 4 | 40 | C | 06 | 4522 | 0 | 0 | - | 06/06,17,23 |
| 4284 | 5 | 60 | C | 06:03/15 | 4523 | 0 | 0 | - | 06/06,15,17,23 |
| 4285 | 5 | 59 | - | 06/15 | 4524 | 0 | 0 | - | 06/06,17,23 |
| 4286 | 3 | 35 | C | UN/ | 4525 | 0 | 0 | - | 06/06,15,17,23 |
| 4287 | 4 | 40 | C | 06 | 4526 | 2 | 28 | - | 06/15 |
| 4289 | 5 | 54 | C | 06:03/15 | 4527 | 0 | 0 | - | /15 |
| 4291 | 4 | 49 | - | 06:07 | 4528 | 0 | 0 | - | /15 |
| 4292 | 0 | 0 | - | 06/15 | 4530 | 0 | 0 | - | 06/06,17,23 |
| 430 | 5 | 56 | D | 06/15 | 4531 | 4 | 43 | - | 06/15 |
| 4311 | 0 | 0 | - | 06/15 | 4532 | 4 | 41 | - | 06/15 |
| 4319 | 3 | 39 | D | 06:03/15 | 4533 | 4 | 42 | - | 06:17/15 |
| 433 | 4 | 41 | - | 06/15 | 4534 | 4 | 45 | - | 06:17/15 |
| 4341 | 0 | 0 | - | 06/06,17,23 | 4541 | 4 | 46 | - | 06:17/15 |
| 4342 | 4 | 46 | - | 06 | 4542 | 0 | 0 | - | 06/06,17,23 |
| 4349 | 4 | 45 | - | 06 | 4543 | 0 | 0 | - | 06/06,17,23 |
| 435 | 5 | 57 | D | 06 | 4549 | 3 | 37 | - | 06 |
| 436 | 5 | 56 | D | 06:17 | 4550 | 4 | 45 | - | 06 |
| 437 | 5 | 57 | D | 06:10,17 | 4551 | 4 | 47 | - | 06/15 |
| 4381 | 5 | 57 | D | 06 | 4552 | 4 | 48 | - | 06 |
| 4382 | 5 | 56 | D | 06:17 | 4561 | 5 | 53 | D | 06/15 |
| 4389 | 5 | 56 | D | 06:17 | 4562 | 5 | 53 | D | 06:17,21/15 |
| 4391 | 5 | 58 | D | 06/00 | 4563 | 5 | 57 | D | 06:17/15 |
| 4399 | 5 | 61 | D | 06:17/00 | 4571 | 5 | 57 | D | 06/15 |
| 4400 | 4 | 43 | D | 06 | 4572 | 4 | 49 | D | 06:21/15 |
| 4401 | 4 | 48 | D | 06 | 4573 | 5 | 52 | D | 06:17,21/15 |
| 4402 | 4 | 48 | D | 06 | 4574 | 5 | 53 | D | 06:17,21/15 |
| 4403 | 4 | 47 | D | 06 | 4575 | 5 | 54 | D | 06:17,21/15 |
| 4411 | 2 | 26 | - | 06:07 | 4576 | 5 | 53 | D | 06:17,21/15 |
| 4412 | 0 | 0 | - | 06/06,17,23 | 4579 | 5 | 53 | D | 06:17,21/15 |
| 4413 | 0 | 0 | - | 06/06,15,17,23 | 4581 | 5 | 60 | D | 06/00,15 |
| 4414 | 0 | 0 | - | 06/06,17,23 | 4582 | 5 | 58 | D | 06:17/00,15 |
| 4415 | 4 | 41 | - | 06 | 4583 | 5 | 58 | D | 06:17,21/00,15 |
| 4419 | 0 | 0 | - | /15 | 4590 | 5 | 55 | D | 06:17,21/15 |
| 4421 | 4 | 48 | - | 06 | 4591 | 4 | 47 | D | 06:10,17,21/15 |

| CODE | ORP | LEV | SITE | MDC (PDC/ AX) |
|------|-----|-----|------|----------------|
| 4592 | 5 | 50 | D | 06:17,21/15 |
| 4593 | 5 | 51 | D | 06:10,17,21/15 |
| 4594 | 4 | 43 | D | 06:17,21/15 |
| 4595 | 5 | 50 | D | 06:17,21/15 |
| 4601 | 5 | 52 | D | 06:17,21/15 |
| 4602 | 5 | 50 | D | 06:17/15 |
| 4603 | 5 | 53 | D | 06:13,17/15 |
| 4604 | 5 | 52 | D | 06:21 |
| 4610 | 4 | 49 | D | 06:17,21/15 |
| 4611 | 4 | 46 | D | 06:17,21/15 |
| 4613 | 4 | 49 | D | 06:17/15 |
| 4614 | 0 | 0 | - | /15 |
| 4620 | 4 | 45 | D | 06:17,21/15 |
| 4621 | 4 | 40 | D | 06:17,21/15 |
| 4622 | 4 | 45 | D | 06/15 |
| 4623 | 4 | 47 | D | 06:17/15 |
| 4624 | 0 | 0 | - | /15 |
| 4631 | 0 | 0 | - | /15 |
| 4632 | 0 | 0 | - | /15 |
| 4639 | 4 | 42 | D | 06/15 |
| 4640 | 4 | 40 | D | 06/15 |
| 4641 | 4 | 46 | D | 06:17,21/15 |
| 4642 | 4 | 47 | D | 06:21/15 |
| 4643 | 4 | 42 | D | 06:21/15 |
| 4650 | 4 | 44 | D | 06 |
| 4651 | 4 | 40 | D | 06:21/15 |
| 4652 | 4 | 42 | D | 06:21/15 |
| 4660 | 4 | 40 | D | 06 |
| 4661 | 4 | 40 | D | 06 |
| 4662 | 4 | 40 | D | 06/15 |
| 4663 | 4 | 43 | D | 06 |
| 4664 | 4 | 44 | D | 06 |
| 4671 | 5 | 51 | D | 06:21/15 |
| 4672 | 4 | 48 | D | 06 |
| 4673 | 4 | 46 | D | 06:21/15 |
| 4674 | 4 | 47 | D | 06:21/15 |
| 4675 | 4 | 45 | D | 06:21/15 |
| 4676 | 4 | 47 | D | 06:21 |
| 4679 | 4 | 45 | D | 06:21/15 |
| 4680 | 4 | 40 | D | 06/15 |
| 4681 | 4 | 43 | D | 06:07,17/15 |
| 4682 | 4 | 41 | D | 06/15 |
| 4685 | 0 | 0 | - | 06/15 |
| 4686 | 0 | 0 | - | 06/15 |
| 4687 | 0 | 0 | - | 06/15 |
| 4691 | 4 | 47 | - | 06 |
| 4692 | 4 | 41 | - | 06 |
| 4693 | 4 | 48 | D | 06/15 |
| 4694 | 5 | 52 | D | 06/15 |
| 4697 | 4 | 40 | D | 06/00 |
| 4699 | 4 | 40 | - | 06/15 |
| 4701 | 4 | 41 | - | 06 |
| 4709 | 2 | 31 | - | 06/15 |
| 4711 | 3 | 39 | - | 06:13 |
| 4719 | 3 | 33 | - | 06:13 |
| 472 | 3 | 38 | - | 06/15 |
| 4791 | 3 | 33 | D | 06 |
| 4792 | 3 | 32 | D | 06 |
| 4799 | 4 | 40 | - | 06 |
| 480 | 3 | 32 | D | 06/15 |
| 481 | 4 | 48 | D | 06 |
| 4821 | 0 | 0 | - | 06 |
| 4822 | 0 | 0 | - | /06,17,23 |
| 4823 | 0 | 0 | - | /06,17,23 |
| 4824 | 0 | 0 | - | /06,15,17,23 |
| 4825 | 2 | 29 | - | 06/15 |
| 4826 | 0 | 0 | - | /06,17 |
| 4832 | 0 | 0 | - | /15 |
| 4835 | 2 | 31 | - | 06:09/15 |
| 4836 | 0 | 0 | - | /06,17,23 |
| 4840 | 5 | 57 | D | 06/15 |
| 4841 | 4 | 48 | D | 06/15 |
| 4842 | 5 | 53 | D | 06/15 |
| 4843 | 4 | 49 | D | 06/15 |
| 4849 | 5 | 50 | D | 06/15 |
| 4850 | 5 | 54 | D | 06:17 |

| CODE | ORP | LEV | SITE | MDC (PDC/ AX) |
|------|-----|-----|------|---------------|
| 4851 | 5 | 59 | D | 06:17 |
| 4852 | 5 | 55 | D | 06:17 |
| 4859 | 5 | 54 | D | 06:17 |
| 4861 | 5 | 52 | D | 06/15 |
| 4862 | 5 | 54 | D | 06 |
| 4863 | 5 | 54 | D | 06:17 |
| 4864 | 5 | 50 | D | 06 |
| 4865 | 5 | 50 | D | 06/15 |
| 4869 | 4 | 48 | D | 06:21/15 |
| 4871 | 3 | 39 | D | 06:21/14 |
| 4872 | 2 | 25 | - | 06 |
| 4873 | 2 | 26 | - | 06:09/15 |
| 4874 | 4 | 47 | D | 06/15 |
| 4875 | 3 | 39 | - | 06 |
| 4876 | 4 | 40 | - | 06:21 |
| 4879 | 4 | 41 | D | 06:21/14,15 |
| 4881 | 2 | 30 | - | 06 |
| 4882 | 2 | 29 | - | 06:09 |
| 4891 | 1 | 23 | - | 06 |
| 4892 | 3 | 37 | - | 06 |
| 4893 | 2 | 26 | - | 06 |
| 4899 | 4 | 41 | D | 06/15 |
| 4901 | 2 | 25 | - | 06:09 |
| 4902 | 2 | 25 | - | 06:09 |
| 4903 | 0 | 0 | - | /15 |
| 4904 | 2 | 26 | - | 06:09/15 |
| 4911 | 2 | 26 | - | 06:09 |
| 4912 | 2 | 26 | - | 06:09/15 |
| 4921 | 0 | 0 | - | /06,17,23 |
| 4922 | 0 | 0 | - | /06,17 |
| 4923 | 0 | 0 | - | /06,15,17 |
| 4931 | 0 | 0 | - | /06,17,23 |
| 4939 | 2 | 25 | - | 06:09/15 |
| 4944 | 2 | 27 | - | 06 |
| 4945 | 2 | 27 | - | 06 |
| 4946 | 2 | 28 | - | 06 |
| 4949 | 2 | 25 | - | 06 |
| 4951 | 2 | 25 | - | 06 |
| 4952 | 2 | 28 | - | 06 |
| 4959 | 2 | 25 | - | 06 |
| 496 | 2 | 26 | - | 06 |
| 4971 | 2 | 30 | - | 06:21/15 |
| 4972 | 1 | 20 | - | 06 |
| 4973 | 2 | 28 | - | 06:09/15 |
| 4974 | 4 | 45 | D | 06 |
| 4975 | 2 | 31 | - | 06:21/15 |
| 4976 | 2 | 25 | - | 06/15 |
| 4979 | 3 | 33 | D | 06:21/14,15 |
| 4991 | 1 | 23 | - | 06/15 |
| 4992 | 1 | 20 | - | 06 |
| 4993 | 2 | 26 | - | 06/15 |
| 4994 | 2 | 27 | - | 06 |
| 4995 | 2 | 28 | - | 06:21 |
| 4999 | 2 | 29 | - | 06:21/15 |
| 500 | 4 | 47 | D | 07 |
| 5011 | 0 | 0 | - | /06,07,17 |
| 5012 | 4 | 47 | - | 07:17/15 |
| 5013 | 0 | 0 | - | /06,07,17 |
| 5014 | 4 | 40 | - | 07:17 |
| 5019 | 3 | 37 | - | 07:06 |
| 5021 | 4 | 48 | - | 07 |
| 5022 | 5 | 58 | D | 07 |
| 5023 | 5 | 54 | D | 07 |
| 5024 | 5 | 50 | D | 07 |
| 5025 | 5 | 55 | D | 07 |
| 5026 | 5 | 51 | D | 07 |
| 5029 | 5 | 52 | D | 07 |
| 503 | 5 | 57 | D | 07/00,15 |
| 504 | 5 | 59 | D | 07/00 |
| 5051 | 5 | 53 | - | 00 |
| 5059 | 6 | 85 | - | 00 |
| 5061 | 5 | 52 | D | 07:21/15 |
| 5069 | 5 | 52 | D | 07:21 |
| 5093 | 0 | 0 | - | #PCom |
| 5094 | 0 | 0 | - | #PCom |
| 5102 | 4 | 40 | D | 07 |

| CODE | ORP | LEV | SITE | MDC (PDC/ AX) | CODE | ORP | LEV | SITE | MDC (PDC/ AX) |
|------|-----|-----|------|-----------------|------|-----|-----|------|----------------------------|
| 5103 | 3 | 39 | D | 07:06 | 5292 | 3 | 35 | - | 07 |
| 5104 | 4 | 42 | D | 07 | 5293 | 0 | 0 | - | 07/23 |
| 5110 | 0 | 0 | - | /06,07,17,23 | 5294 | 0 | 0 | - | 07 |
| 5111 | 0 | 0 | - | /06,07,15,17,23 | 5295 | 5 | 55 | D | 07:21 |
| 5112 | 0 | 0 | - | /07,17 | 5296 | 5 | 54 | D | 07 |
| 5113 | 4 | 43 | - | 07:06 | 5297 | 0 | 0 | - | 07/23 |
| 5114 | 0 | 0 | - | /06,07,17,23 | 5298 | 0 | 0 | - | 07/23 |
| 5115 | 0 | 0 | - | /07 | 5299 | 3 | 39 | D | 07:06 |
| 5119 | 2 | 30 | - | 07:06 | 5300 | 2 | 29 | - | 06/15 |
| 5121 | 4 | 40 | D | 07 | 5301 | 2 | 30 | - | 06/15 |
| 5122 | 3 | 37 | D | 07:21/15 | 5302 | 2 | 29 | - | 06/15 |
| 5123 | 4 | 42 | D | 07:17,21 | 5303 | 3 | 32 | - | 06 |
| 5124 | 4 | 40 | D | 07 | 5304 | 2 | 31 | - | 06 |
| 5131 | 4 | 45 | D | 07/15 | 5305 | 3 | 32 | - | 06 |
| 5132 | 4 | 49 | D | 07:17/15 | 5310 | 3 | 32 | - | 06/15 |
| 5133 | 4 | 46 | D | 07/15 | 5311 | 3 | 34 | - | 06/15 |
| 5134 | 4 | 40 | D | 07/15 | 5312 | 3 | 33 | - | 06/15 |
| 5135 | 4 | 40 | D | 07/15 | 5313 | 3 | 33 | - | 06/15 |
| 5136 | 5 | 51 | D | 07:17,21/15 | 5314 | 3 | 36 | - | 06 |
| 5137 | 5 | 52 | D | 07:17,21/15 | 5315 | 3 | 37 | - | 06 |
| 5139 | 5 | 51 | D | 07:21/15 | 5316 | 3 | 37 | - | 06 |
| 5141 | 5 | 53 | - | 07 | 5317 | 3 | 37 | - | 06 |
| 5142 | 5 | 51 | D | 07:21 | 5321 | 3 | 32 | - | 06 |
| 5143 | 5 | 50 | D | 07:21 | 5329 | 2 | 31 | - | 06 |
| 5149 | 4 | 49 | D | 07:17 | 5331 | 3 | 35 | - | 06 |
| 5151 | 5 | 53 | D | 07 | 5339 | 3 | 36 | - | 06 |
| 5159 | 4 | 49 | D | 07:21 | 5341 | 3 | 37 | - | 06/15 |
| 5161 | 3 | 38 | - | 07 | 5342 | 4 | 45 | - | 06/15 |
| 5162 | 4 | 41 | - | 07:06 | 5343 | 4 | 41 | - | 06/15 |
| 5163 | 4 | 41 | D | 07:06/15 | 5349 | 3 | 33 | - | 06/15 |
| 5164 | 0 | 0 | - | 07/07,17,23 | 5351 | 3 | 35 | - | 06 |
| 5169 | 5 | 50 | D | 07 | 5359 | 3 | 33 | - | 06/15 |
| 5171 | 5 | 55 | D | 07:21 | 5361 | 4 | 40 | - | 06:21 |
| 5172 | 5 | 58 | D | 07 | 5362 | 5 | 51 | - | 06 |
| 5179 | 5 | 55 | D | 07:21 | 5363 | 5 | 50 | - | 06/15 |
| 5181 | 4 | 46 | D | 07 | 5369 | 3 | 37 | - | 06/15 |
| 5182 | 4 | 46 | D | 07 | 5371 | 5 | 57 | - | 06/15 |
| 5183 | 4 | 47 | D | 07 | 5372 | 5 | 58 | - | 06:04/15 |
| 5184 | 0 | 0 | - | 07/07,23 | 5375 | 5 | 52 | - | 06:04/15 |
| 5185 | 0 | 0 | - | 07/07,23 | 5380 | 5 | 55 | - | 04:06/15 |
| 5186 | 0 | 0 | - | 07/07,23 | 5381 | 5 | 59 | C | 06:04/15 |
| 5187 | 0 | 0 | - | 07/07,23 | 5382 | 4 | 44 | - | 06 |
| 5188 | 0 | 0 | - | 07/07 | 5383 | 5 | 55 | - | 06/15 |
| 5189 | 4 | 46 | D | 07 | 5384 | 5 | 55 | - | 04:06/15 |
| 5191 | 4 | 41 | D | 07:21 | 539 | 2 | 28 | - | 06/15 |
| 5192 | 1 | 20 | - | 07 | 540 | 2 | 29 | - | 06:08,09,21/15 |
| 5193 | 4 | 46 | D | 07 | 5411 | 3 | 36 | D | 06:07,11,13,21/14,15 |
| 5194 | 5 | 50 | D | 07:21 | 5412 | 3 | 36 | D | 06:07/15 |
| 5195 | 3 | 32 | - | 07:21 | 5419 | 3 | 39 | D | 06:07,11,13,21/15 |
| 5196 | 0 | 0 | - | /07 | 5421 | 3 | 39 | D | 06:07,11,13/06,07,14,15,17 |
| 5198 | 0 | 0 | - | /07 | 5422 | 2 | 28 | - | 06:09 |
| 5199 | 4 | 42 | D | 07:17,21 | 5423 | 4 | 41 | - | 06:13 |
| 5201 | 4 | 45 | D | 07 | 5424 | 0 | 0 | - | /06,07,17 |
| 5209 | 5 | 55 | D | 07 | 5425 | 0 | 0 | - | /15 |
| 5211 | 0 | 0 | - | /07,17 | 5429 | 1 | 20 | - | 06:13 |
| 5212 | 4 | 47 | - | 07:10 | 543 | 2 | 30 | - | 06:08,09/15 |
| 5213 | 0 | 0 | - | /07,17,23 | 544 | 4 | 41 | D | 06:10,13,17/14,15 |
| 5214 | 0 | 0 | - | /07,17,23 | 5451 | 4 | 40 | - | 06:13/15 |
| 5219 | 4 | 46 | - | 07:06,10 | 5459 | 3 | 39 | - | 06:13/15 |
| 5221 | 0 | 0 | - | 07/07,17,23 | 5461 | 2 | 31 | - | 06:13,21/15 |
| 5222 | 4 | 49 | D | 07:10 | 5462 | 2 | 25 | - | 06:13,21/15 |
| 523 | 4 | 46 | D | 07 | 5463 | 2 | 26 | - | 06:09,21/15 |
| 524 | 5 | 50 | D | 07 | 5464 | 3 | 37 | D | 06:21/15 |
| 5251 | 5 | 61 | D | 07:10/00,15 | 5471 | 5 | 62 | - | 06/00,15 |
| 5252 | 5 | 58 | D | 07:10/00 | 5472 | 3 | 34 | D | 06:09,21/15 |
| 5253 | 6 | 67 | D | 07/00,15 | 5473 | 4 | 41 | D | 06:21 |
| 5259 | 5 | 60 | D | 07:10/00,15 | 5474 | 4 | 41 | D | 06:21/15 |
| 526 | 6 | 68 | D | 07/00,15 | 5475 | 4 | 47 | D | 06:21 |
| 527 | 6 | 70 | D | 07:06/00 | 5491 | 0 | 0 | - | /15 |
| 5280 | 5 | 50 | D | 07 | 5492 | 2 | 30 | - | 06:11,21 |
| 5281 | 5 | 50 | D | 07 | 5493 | 2 | 27 | - | 11:05,21/15 |
| 5282 | 5 | 50 | D | 07 | 5494 | 2 | 29 | - | 06/15 |
| 5283 | 5 | 50 | D | 07 | 5495 | 2 | 31 | - | 06:01,05,11,21/15 |
| 5284 | 5 | 50 | D | 07:10 | 5498 | 0 | 0 | - | /15 |
| 5285 | 5 | 50 | D | 07:10 | 5501 | 4 | 40 | D | 11 |
| 5286 | 5 | 50 | D | 07:10 | 5502 | 4 | 40 | D | 11:13/15 |

| CODE | ORP | LEV | SITE | MDC (PDC/ AX) |
|------|-----|-----|------|----------------|
| 5503 | 3 | 39 | D | 11:12,13,21/15 |
| 5504 | 4 | 45 | D | 11 |
| 5511 | 3 | 39 | D | 11/15 |
| 5512 | 3 | 34 | D | 11 |
| 5521 | 0 | 0 | - | /11,17,23 |
| 5522 | 0 | 0 | - | /11,17,23 |
| 5523 | 0 | 0 | - | /11,15,17 |
| 5524 | 3 | 33 | - | 11:21 |
| 5529 | 2 | 30 | - | 11/15 |
| 5531 | 4 | 49 | - | 11 |
| 5532 | 3 | 35 | D | 11 |
| 5533 | 5 | 51 | D | 11 |
| 5534 | 4 | 46 | D | 11 |
| 5535 | 3 | 35 | D | 11 |
| 5539 | 4 | 47 | D | 11 |
| 554 | 4 | 48 | D | 11:21 |
| 5551 | 5 | 53 | D | 11:21/15 |
| 5552 | 5 | 54 | D | 11 |
| 5553 | 5 | 54 | - | 11 |
| 5554 | 5 | 55 | D | 11 |
| 5561 | 5 | 52 | D | 11 |
| 5569 | 6 | 75 | D | 11/00 |
| 557 | 4 | 47 | D | 11 |
| 5581 | 5 | 50 | D | 11 |
| 5582 | 1 | 16 | - | 11 |
| 5583 | 3 | 35 | D | 11 |
| 5584 | 3 | 35 | D | 11 |
| 5585 | 4 | 45 | - | 11 |
| 5586 | 5 | 52 | D | 11 |
| 5587 | 4 | 45 | D | 11/15 |
| 5589 | 4 | 45 | D | 11:21 |
| 5591 | 4 | 41 | D | 11 |
| 5597 | 4 | 47 | D | 11 |
| 5598 | 2 | 25 | - | 11:21 |
| 5599 | 4 | 42 | D | 11 |
| 560 | 3 | 36 | D | 11:21 |
| 561 | 3 | 32 | - | 11 |
| 562 | 3 | 37 | D | 11 |
| 5631 | 0 | 0 | - | 11/11,17,23 |
| 5632 | 0 | 0 | - | /11,17 |
| 5633 | 0 | 0 | - | /11,17 |
| 5634 | 4 | 40 | - | 11 |
| 5635 | 0 | 0 | - | /11,17 |
| 5639 | 2 | 31 | - | 11 |
| 5640 | 4 | 46 | D | 11 |
| 5641 | 4 | 46 | D | 11:13 |
| 5642 | 5 | 50 | D | 11 |
| 5651 | 5 | 57 | D | 11:12,13,17 |
| 5652 | 5 | 50 | D | 11:13,21 |
| 5661 | 4 | 49 | D | 11:12,13 |
| 5662 | 3 | 35 | D | 11:12,13 |
| 5671 | 5 | 55 | D | 11:13 |
| 5672 | 5 | 50 | D | 11:12 |
| 5673 | 5 | 50 | D | 11 |
| 5674 | 4 | 45 | D | 11:21 |
| 5675 | 4 | 46 | D | 11:13,21 |
| 5679 | 4 | 45 | D | 11 |
| 5681 | 3 | 35 | D | 11 |
| 5682 | 4 | 47 | D | 11:21/14 |
| 5683 | 4 | 40 | D | 11 |
| 5684 | 4 | 40 | D | 11:13 |
| 5685 | 4 | 40 | D | 11 |
| 5686 | 4 | 40 | D | 11 |
| 5689 | 4 | 40 | D | 11:21/14 |
| 5691 | 3 | 35 | D | 11:12 |
| 5692 | 2 | 30 | - | 11 |
| 5693 | 2 | 30 | - | 11 |
| 5694 | 1 | 20 | - | 11 |
| 5695 | 4 | 40 | D | 11 |
| 5699 | 1 | 22 | - | 11 |
| 570 | 2 | 29 | - | 11:12 |
| 5711 | 0 | 0 | - | /15 |
| 5712 | 3 | 35 | - | 11 |
| 5717 | 0 | 0 | - | 13 |
| 5718 | 2 | 30 | - | 11:12/15 |
| 5719 | 3 | 34 | - | 11:12 |

| CODE | ORP | LEV | SITE | MDC (PDC/ AX) |
|------|-----|-----|------|----------------------|
| 5721 | 3 | 35 | D | 11:12/15 |
| 5722 | 3 | 33 | D | 11:12 |
| 5731 | 0 | 0 | - | 11:12/11,12,17,23 |
| 5732 | 0 | 0 | - | 11:12/11,12,15,17,23 |
| 5733 | 2 | 30 | - | 11:12,13 |
| 5734 | 4 | 43 | - | 11:13 |
| 5739 | 2 | 25 | - | 11:12 |
| 5741 | 3 | 38 | D | 11 |
| 5749 | 3 | 36 | D | 11:12 |
| 5751 | 3 | 36 | - | 11/15 |
| 5759 | 4 | 40 | D | 11 |
| 576 | 4 | 42 | D | 11:12,13,17 |
| 5771 | 5 | 62 | D | 11:12/00 |
| 5779 | 5 | 56 | D | 11:13 |
| 5781 | 4 | 41 | D | 11:21/14 |
| 5782 | 3 | 35 | - | 11 |
| 5783 | 4 | 47 | D | 11:06 |
| 5784 | 4 | 41 | D | 11:12,13/14 |
| 5785 | 4 | 44 | D | 11:13/14 |
| 5786 | 6 | 68 | - | 11/15 |
| 5787 | 5 | 61 | D | 11/15 |
| 5788 | 3 | 39 | D | 11/14 |
| 5789 | 4 | 41 | D | 11:13/14,15 |
| 5791 | 3 | 36 | D | 11 |
| 5793 | 2 | 28 | - | 11:21 |
| 5794 | 0 | 0 | - | /15 |
| 5796 | 3 | 32 | - | 11 |
| 5797 | 2 | 29 | - | 11 |
| 5798 | 2 | 25 | - | 11 |
| 5799 | 2 | 27 | - | 11/15 |
| 580 | 2 | 30 | - | 11:13/15 |
| 581 | 1 | 23 | - | 11:12 |
| 5821 | 0 | 0 | - | /12,17 |
| 5822 | 0 | 0 | - | /12,15,17,23 |
| 5823 | 0 | 0 | - | /12,17 |
| 5824 | 0 | 0 | - | /12,17 |
| 5831 | 0 | 0 | - | /12,17 |
| 5841 | 2 | 31 | - | 11:21/14,15 |
| 5842 | 2 | 25 | - | 21 |
| 5843 | 3 | 36 | D | 11:12,13,21/14,15 |
| 5844 | 4 | 41 | D | 11/14 |
| 5845 | 4 | 41 | - | 12 |
| 5846 | 4 | 42 | D | 11:12 |
| 5847 | 2 | 29 | - | 11:12 |
| 5849 | 4 | 40 | D | 11:12,13,21/14 |
| 585 | 3 | 32 | - | 11:12,13,21 |
| 5891 | 2 | 28 | - | 11 |
| 5892 | 3 | 34 | D | 11 |
| 5893 | 3 | 32 | - | 11 |
| 5899 | 3 | 34 | D | 11:12,13 |
| 5900 | 3 | 35 | D | 11:08 |
| 5902 | 4 | 43 | D | 11:13 |
| 5903 | 4 | 45 | D | 11:13 |
| 5909 | 3 | 39 | D | 11 |
| 5911 | 2 | 30 | - | 13 |
| 5912 | 3 | 35 | D | 11:13 |
| 5919 | 2 | 30 | - | UN/ |
| 5921 | 2 | 29 | - | 11 |
| 5929 | 2 | 30 | - | 11 |
| 593 | 3 | 35 | - | 11 |
| 594 | 4 | 40 | - | 11:13 |
| 595 | 3 | 39 | - | 11:13 |
| 596 | 2 | 30 | - | 13 |
| 5971 | 3 | 39 | - | 11:13 |
| 5972 | 0 | 0 | - | /15 |
| 5979 | 4 | 45 | - | 11:13 |
| 598 | 2 | 29 | - | 11:12,13/15 |
| 5991 | 4 | 40 | D | 11 |
| 5992 | 2 | 31 | - | 11 |
| 600 | 3 | 38 | D | 12 |
| 6011 | 0 | 0 | - | /12 |
| 6012 | 3 | 33 | - | 12:11 |
| 6013 | 0 | 0 | - | /12,17 |
| 6014 | 2 | 30 | - | 12 |
| 6015 | 2 | 30 | - | 12 |
| 6018 | 2 | 30 | - | 12 |

| CODE | ORP | LEV | SITE | MDC (PDC/ AX) | CODE | ORP | LEV | SITE | MDC (PDC/ AX) |
|------|-----|-----|------|---------------|------|-----|-----|------|---------------|
| 6019 | 2 | 25 | - | 12 | 6495 | 3 | 35 | - | 12 |
| 6021 | 4 | 42 | - | 12:11 | 6496 | 2 | 25 | - | 11 |
| 6029 | 3 | 39 | - | 12:11 | 6497 | 2 | 30 | - | 12 |
| 603 | 4 | 44 | - | 12:11 | 6498 | 1 | 24 | - | 12 |
| 604 | 4 | 47 | - | 12 | 6499 | 1 | 20 | - | 12 |
| 605 | 5 | 55 | - | 12/00 | 6501 | 4 | 41 | D | 13 |
| 6061 | 3 | 38 | - | 12 | 6509 | 3 | 39 | D | 13 |
| 6062 | 4 | 45 | - | 12 | 6511 | 2 | 31 | - | 13 |
| 6069 | 4 | 46 | - | 12:11 | 6512 | 3 | 35 | - | 13 |
| 6072 | 2 | 25 | - | 12 | 6513 | 3 | 35 | - | 13 |
| 6073 | 2 | 25 | - | 12 | 6514 | 3 | 39 | - | 13 |
| 6079 | 2 | 25 | - | 12 | 6519 | 3 | 34 | - | 13 |
| 6081 | 2 | 30 | - | 12 | 6521 | 3 | 36 | - | 13 |
| 6082 | 3 | 33 | D | 12 | 6522 | 3 | 37 | D | 13 |
| 6093 | 3 | 35 | D | UN/ | 6523 | 4 | 42 | - | 13 |
| 6094 | 3 | 33 | D | 12:21 | 6524 | 4 | 43 | D | 13 |
| 6095 | 2 | 30 | - | 12:11 | 6525 | 4 | 42 | D | 13 |
| 6096 | 3 | 35 | - | 12 | 6529 | 3 | 36 | D | 13 |
| 6097 | 3 | 35 | - | 12 | 6531 | 4 | 43 | D | 13 |
| 6099 | 2 | 30 | - | 12 | 6539 | 3 | 37 | D | 13 |
| 610 | 0 | 0 | - | /15 | 6541 | 4 | 43 | D | 13/14 |
| 6111 | 0 | 0 | - | /12,17 | 6549 | 3 | 39 | D | 13/14,15 |
| 612 | 2 | 25 | - | 12 | 6551 | 4 | 40 | D | 13:09/14 |
| 613 | 2 | 28 | - | 12 | 6552 | 4 | 40 | D | 13/14 |
| 6142 | 2 | 25 | - | 12 | 6553 | 4 | 43 | D | 13:09/14 |
| 6149 | 2 | 30 | - | 12:21 | 6554 | 4 | 44 | D | 13/14 |
| 6192 | 2 | 26 | - | 12 | 6561 | 4 | 41 | D | 13:09/14 |
| 6199 | 2 | 30 | - | 12:21 | 6562 | 4 | 41 | D | 13/14 |
| 620 | 2 | 28 | - | 12:21 | 6563 | 4 | 43 | D | 13:09/14 |
| 6211 | 0 | 0 | - | /12,17 | 6564 | 4 | 41 | D | 13/14 |
| 6212 | 1 | 20 | - | 12 | 6571 | 3 | 35 | D | 13 |
| 6219 | 1 | 20 | - | 12 | 6572 | 3 | 35 | D | 13 |
| 622 | 2 | 28 | - | 12 | 6573 | 3 | 37 | D | 13 |
| 623 | 2 | 31 | D | 12:21/15 | 6574 | 4 | 40 | D | 13 |
| 6241 | 3 | 33 | D | 12 | 6575 | 4 | 40 | D | UN/ |
| 6242 | 2 | 29 | D | 12 | 6576 | 4 | 40 | D | 13 |
| 625 | 2 | 30 | - | 12/15 | 6579 | 3 | 36 | D | 13:21 |
| 6261 | 2 | 25 | - | 12:21 | 6581 | 4 | 42 | D | 13 |
| 6269 | 2 | 30 | - | 12:21 | 6589 | 3 | 36 | D | 13 |
| 627 | 1 | 20 | - | 12 | 6591 | 3 | 36 | D | 13 |
| 6299 | 2 | 25 | - | 12 | 6592 | 4 | 40 | D | 13 |
| 6301 | 0 | 0 | - | /12,17 | 6593 | 3 | 33 | - | 13 |
| 6309 | 2 | 25 | - | 12 | 6594 | 3 | 35 | - | 13 |
| 631 | 2 | 26 | - | 12/15 | 6595 | 3 | 35 | D | 13 |
| 632 | 2 | 28 | - | 12 | 6599 | 3 | 37 | D | 13 |
| 633 | 2 | 29 | - | 12 | 6601 | 3 | 35 | D | 13/14 |
| 634 | 2 | 29 | - | 12 | 6602 | 3 | 36 | D | 13/14 |
| 6351 | 2 | 25 | - | 12 | 6611 | 3 | 35 | - | 13 |
| 6353 | 2 | 25 | - | UN/ | 6619 | 2 | 30 | - | 13 |
| 6359 | 2 | 25 | - | 12 | 6621 | 2 | 29 | - | 13/14 |
| 6371 | 2 | 25 | - | UN/ | 6622 | 2 | 31 | - | 13/14 |
| 6372 | 2 | 30 | - | UN/ | 6629 | 3 | 32 | - | 13/14 |
| 6373 | 1 | 22 | - | UN/ | 6631 | 2 | 26 | - | 13/14 |
| 6381 | 2 | 30 | - | 12 | 6632 | 2 | 25 | - | 13/14 |
| 6382 | 2 | 31 | - | 12 | 6639 | 1 | 24 | - | 13/14 |
| 6383 | 3 | 35 | - | 12 | 664 | 3 | 35 | D | 13/14 |
| 6385 | 2 | 25 | - | 12 | 6651 | 3 | 35 | D | 13/14 |
| 6389 | 2 | 30 | - | 12 | 6652 | 3 | 36 | D | 13/14 |
| 6392 | 2 | 31 | - | 12 | 6661 | 3 | 38 | D | 13/14 |
| 6393 | 2 | 30 | - | 12 | 6662 | 3 | 35 | - | 13/14 |
| 6394 | 2 | 30 | - | 12 | 6663 | 3 | 37 | D | 13/14 |
| 6395 | 2 | 30 | - | 12 | 6669 | 3 | 36 | D | 13/14 |
| 6399 | 2 | 25 | - | 12 | 6671 | 3 | 37 | D | 13 |
| 640 | 1 | 23 | - | 12:11/15 | 6672 | 3 | 38 | D | 13 |
| 6411 | 2 | 26 | - | 12:09 | 6673 | 3 | 38 | D | 13 |
| 642 | 2 | 30 | - | 12:09/15 | 6674 | 3 | 35 | D | 13 |
| 643 | 3 | 33 | D | 12 | 6679 | 3 | 38 | D | 13 |
| 6441 | 2 | 25 | - | 12:21 | 6692 | 3 | 33 | D | 13/14 |
| 6442 | 3 | 38 | - | 12 | 6693 | 3 | 35 | D | 13 |
| 6443 | 3 | 32 | D | 12 | 6694 | 2 | 25 | - | 13 |
| 6444 | 3 | 34 | D | 12:21 | 6695 | 2 | 30 | - | 13 |
| 6445 | 5 | 50 | D | 12 | 6696 | 2 | 30 | - | 13 |
| 6449 | 3 | 32 | - | 12:09,21 | 6697 | 4 | 40 | D | 13/14 |
| 645 | 5 | 55 | - | UN/ | 6699 | 2 | 25 | - | 13 |
| 6492 | 2 | 26 | - | 12/15 | 6711 | 1 | 21 | - | 13 |
| 6493 | 1 | 21 | - | 12 | 6712 | 1 | 18 | - | 13 |

| CODE | ORP | LEV | SITE | MDC (PDC/ AX) |
|------|-----|-----|------|---------------|
| 6719 | 1 | 22 | - | 13 |
| 672 | 2 | 29 | - | 13 |
| 6731 | 1 | 20 | - | 13 |
| 6732 | 1 | 22 | - | 13 |
| 6733 | 0 | 0 | - | 13 |
| 6739 | 1 | 19 | - | 13 |
| 674 | 2 | 30 | - | 13 |
| 6751 | 2 | 26 | - | 13 |
| 6759 | 2 | 26 | - | 13 |
| 6761 | 1 | 23 | - | 13:21 |
| 6762 | 2 | 25 | - | UN/ |
| 6769 | 1 | 20 | - | 13:21 |
| 680 | 3 | 35 | D | 13/14 |
| 6812 | 0 | 0 | - | 13/23 |
| 6813 | 2 | 29 | - | 13 |
| 6814 | 3 | 35 | - | 13 |
| 6815 | 2 | 30 | - | 13 |
| 6816 | 0 | 0 | - | 13 |
| 6819 | 2 | 31 | - | 13 |
| 6821 | 3 | 35 | - | 13 |
| 6822 | 4 | 40 | - | 13 |
| 6823 | 1 | 24 | - | 13 |
| 6824 | 5 | 53 | - | 05:04,11,21 |
| 6825 | 5 | 53 | - | 05:04,11,21 |
| 6829 | 3 | 36 | D | 13/14 |
| 6831 | 4 | 44 | D | 13/14 |
| 6839 | 4 | 40 | D | 13/14 |
| 6841 | 4 | 45 | - | 13 |
| 6849 | 3 | 39 | - | 13/14 |
| 6851 | 4 | 44 | - | 13 |
| 6859 | 3 | 38 | - | 13 |
| 6861 | 5 | 53 | - | 13 |
| 6869 | 4 | 48 | - | 13 |
| 6871 | 5 | 53 | - | 13 |
| 6879 | 4 | 47 | - | 13 |
| 688 | 6 | 66 | D | 13:06/00 |
| 689 | 4 | 41 | D | 13/14 |
| 6901 | 1 | 20 | - | /14 |
| 6902 | 1 | 20 | - | /14 |
| 6909 | 1 | 20 | - | 13/14 |
| 6919 | 3 | 35 | D | 13 |
| 6921 | 3 | 35 | D | 13 |
| 6922 | 3 | 38 | D | 13 |
| 6923 | 3 | 35 | - | 13/14 |
| 6929 | 3 | 35 | D | 13/14 |
| 693 | 4 | 40 | - | 13 |
| 6941 | 3 | 35 | D | 13:21/14 |
| 6942 | 3 | 35 | D | 13 |
| 6949 | 3 | 37 | D | 13/14 |
| 6951 | 1 | 17 | - | /14 |
| 6952 | 1 | 18 | - | /14 |
| 6959 | 0 | 0 | - | /14 |
| 6995 | 1 | 24 | - | 13 |
| 6997 | 2 | 25 | - | UN/ |
| 6998 | 3 | 38 | D | 13 |
| 6999 | 2 | 25 | - | 13 |
| 7012 | 3 | 37 | D | 13/14 |
| 7013 | 2 | 29 | - | 13 |
| 7014 | 1 | 22 | - | 13 |
| 7021 | 0 | 0 | - | /13,17,23 |
| 7022 | 0 | 0 | - | /13,17,23 |
| 7023 | 2 | 30 | - | 13 |
| 7024 | 1 | 16 | - | 13:09 |
| 7029 | 0 | 0 | - | 13/14 |
| 7031 | 1 | 24 | - | 13 |
| 7032 | 3 | 35 | D | 13 |
| 7033 | 1 | 22 | - | 13:09 |
| 704 | 2 | 27 | - | 13 |
| 7050 | 3 | 34 | - | 11:06,13 |
| 7051 | 3 | 33 | - | 11:13 |
| 7052 | 3 | 32 | - | 06:13 |
| 7053 | 4 | 46 | - | 13 |
| 7054 | 3 | 33 | - | 13 |
| 7055 | 4 | 45 | - | 13 |
| 7061 | 3 | 35 | D | 13 |
| 7062 | 3 | 35 | D | 13 |

| CODE | ORP | LEV | SITE | MDC (PDC/ AX) |
|------|-----|-----|------|---------------|
| 7063 | 3 | 35 | D | 13 |
| 7064 | 3 | 35 | D | UN/ |
| 7071 | 1 | 18 | - | 13:21 |
| 7072 | 2 | 30 | - | 06:13/14 |
| 7073 | 3 | 33 | D | 06:13/14 |
| 7074 | 2 | 30 | - | 06/14 |
| 7075 | 2 | 30 | - | 13/14 |
| 7076 | 1 | 20 | - | 13 |
| 7077 | 3 | 38 | D | 13/14 |
| 7078 | 3 | 35 | D | 13/14 |
| 7079 | 2 | 31 | - | 13:21/14 |
| 708 | 3 | 35 | D | 13 |
| 7091 | 0 | 0 | - | 13 |
| 7092 | 2 | 30 | - | 13 |
| 7093 | 2 | 30 | - | 13 |
| 7101 | 1 | 23 | - | 13 |
| 7109 | 1 | 19 | - | 13:09/15 |
| 7111 | 0 | 0 | - | 13:09/14 |
| 7119 | 1 | 19 | - | 13:09 |
| 7122 | 0 | 0 | - | 13/14 |
| 7123 | 0 | 0 | - | 13/14 |
| 7124 | 1 | 23 | - | 13 |
| 7129 | 0 | 0 | - | 13/14 |
| 713 | 1 | 21 | - | 13:09 |
| 714 | 3 | 35 | - | 13 |
| 715 | 4 | 48 | D | 13 |
| 7161 | 3 | 32 | D | 13 |
| 7162 | 3 | 34 | D | 13 |
| 7171 | 1 | 21 | - | 13:09,21 |
| 7172 | 1 | 20 | - | 13 |
| 7179 | 1 | 21 | - | 13:21 |
| 718 | 1 | 17 | - | 13 |
| 719 | 1 | 20 | - | 13 |
| 720 | 0 | 0 | - | /14 |
| 721 | 0 | 0 | - | /14 |
| 7221 | 0 | 0 | - | /14 |
| 7229 | 0 | 0 | - | /14 |
| 7231 | 0 | 0 | - | /14 |
| 7239 | 0 | 0 | - | /14 |
| 724 | 0 | 0 | - | /14 |
| 7251 | 0 | 0 | - | /14 |
| 7252 | 0 | 0 | - | /14 |
| 7253 | 0 | 0 | - | /14 |
| 7254 | 0 | 0 | - | /14 |
| 7271 | 0 | 0 | - | /14 |
| 7279 | 0 | 0 | - | /14 |
| 7321 | 0 | 0 | - | /14 |
| 7322 | 0 | 0 | - | /14 |
| 733 | 0 | 0 | - | /14 |
| 738 | 0 | 0 | - | /14 |
| 7392 | 0 | 0 | - | /14 |
| 7399 | 1 | 22 | - | UN/ |
| 740 | 3 | 33 | - | /14 |
| 741 | 3 | 33 | - | /14 |
| 742 | 3 | 33 | - | /14 |
| 743 | 3 | 39 | - | /14 |
| 744 | 3 | 33 | - | /14 |
| 7491 | 3 | 35 | - | /14 |
| 7499 | 3 | 33 | - | /14 |
| 750 | 0 | 0 | - | /14 |
| 751 | 0 | 0 | - | /14 |
| 752 | 0 | 0 | - | /14 |
| 7531 | 0 | 0 | - | /14 |
| 7533 | 0 | 0 | - | /14 |
| 7536 | 1 | 18 | - | UN/ |
| 7537 | 0 | 0 | - | /14 |
| 754 | 0 | 0 | - | /14 |
| 7550 | 3 | 39 | - | /14 |
| 7551 | 1 | 20 | - | /14 |
| 7552 | 3 | 35 | - | /14 |
| 7561 | 3 | 35 | - | /14 |
| 7562 | 0 | 0 | - | /14 |
| 757 | 0 | 0 | - | /14 |
| 7591 | 0 | 0 | - | /14 |
| 7592 | 0 | 0 | - | /14 |
| 7593 | 3 | 35 | - | /14 |

| CODE | ORP | LEV | SITE | MDC (PDC/ AX) | CODE | ORP | LEV | SITE | MDC (PDC/ AX) |
|------|-----|-----|------|----------------|------|-----|-----|------|----------------|
| 7594 | 0 | 0 | - | /14 | 7739 | 2 | 29 | - | 08 |
| 7599 | 2 | 30 | - | UN/ | 7740 | 2 | 30 | - | 08:03,11 |
| 7601 | 3 | 35 | - | 03:08,21 | 7741 | 3 | 35 | - | 04:08 |
| 7609 | 3 | 35 | - | 03:08 | 7742 | 3 | 34 | - | 08 |
| 7611 | 3 | 32 | - | 03:08 | 7743 | 3 | 32 | - | 08 |
| 7619 | 2 | 30 | - | 03 | 7744 | 2 | 30 | - | 08 |
| 762 | 3 | 36 | B | 03:08 | 7745 | 3 | 35 | - | 08 |
| 7631 | 3 | 38 | B | 03:08 | 7746 | 2 | 30 | - | 08 |
| 7639 | 3 | 39 | B | 03:08 | 7747 | 3 | 33 | - | 08 |
| 7641 | 5 | 55 | B | 03:08/00,03 | 7748 | 3 | 33 | - | 08 |
| 7642 | 4 | 46 | B | 03:08/00 | 7749 | 3 | 35 | - | 08:03,09 |
| 7643 | 4 | 48 | B | 03:08/00,03 | 7751 | 3 | 38 | - | 08 |
| 7644 | 5 | 54 | B | 03:08/03 | 7752 | 4 | 42 | - | 08 |
| 7645 | 4 | 49 | B | 03:08 | 7753 | 4 | 40 | - | 08 |
| 7646 | 3 | 38 | B | 02:03,08/03 | 7754 | 3 | 35 | - | 08 |
| 765 | 4 | 40 | B | 08:03 | 7756 | 3 | 39 | - | 08 |
| 7661 | 2 | 30 | B | 03/00 | 7757 | 3 | 38 | - | 08 |
| 7662 | 4 | 42 | B | 03:08/00 | 7758 | 3 | 33 | - | 08:21 |
| 7663 | 4 | 45 | B | 03:08/00 | 7759 | 3 | 34 | - | 08 |
| 7664 | 4 | 43 | B | 03:08/00 | 7760 | 2 | 29 | - | 08 |
| 7665 | 3 | 39 | B | 03:08 | 7761 | 3 | 34 | - | 04:08,10 |
| 7666 | 4 | 48 | B | 03:08 | 7762 | 3 | 34 | - | 08 |
| 7667 | 4 | 40 | B | 03:08 | 7763 | 3 | 34 | - | 08 |
| 7668 | 3 | 39 | B | 03:08 | 7764 | 2 | 29 | - | 08:21 |
| 7669 | 3 | 32 | B | 03:08 | 7765 | 3 | 34 | - | 08 |
| 7670 | 4 | 42 | B | 01:03 | 7766 | 3 | 33 | - | 08 |
| 7671 | 0 | 0 | - | /15 | 7767 | 3 | 34 | - | 08 |
| 7672 | 3 | 38 | B | 01:03,08 | 7768 | 2 | 31 | - | 08 |
| 7674 | 4 | 45 | B | 01:03,08 | 7769 | 2 | 29 | - | 08:03,10,21/15 |
| 7676 | 4 | 42 | B | 01:03,08/15 | 7770 | 1 | 22 | - | 08 |
| 7677 | 4 | 41 | B | 01:03,08 | 7771 | 1 | 24 | - | 04:08 |
| 7679 | 4 | 40 | B | 01:02,03,08/02 | 7772 | 2 | 30 | - | 08 |
| 7691 | 3 | 39 | B | 02:03,08 | 7773 | 2 | 30 | - | 08 |
| 7692 | 4 | 41 | B | 02:03,08/02 | 7774 | 2 | 30 | - | 08 |
| 7694 | 2 | 29 | B | 03:08 | 7775 | 3 | 37 | - | 08 |
| 7697 | 2 | 29 | - | 03:08 | 7776 | 2 | 30 | - | 08 |
| 7699 | 3 | 33 | - | 03:08 | 7777 | 3 | 37 | - | 08 |
| 7700 | 4 | 42 | - | 08 | 7778 | 1 | 22 | - | 08 |
| 7701 | 5 | 53 | - | 08 | 7779 | 2 | 30 | - | 08:03 |
| 7702 | 4 | 40 | - | 08 | 7780 | 3 | 32 | - | 08 |
| 7703 | 4 | 40 | - | 08 | 7781 | 3 | 32 | C | 04:08 |
| 7704 | 4 | 42 | - | 08 | 7782 | 2 | 30 | F | 08 |
| 7705 | 4 | 43 | - | 08 | 7783 | 2 | 31 | - | 08 |
| 7706 | 3 | 34 | - | 08 | 7784 | 3 | 32 | F | 08 |
| 7707 | 3 | 34 | - | 08 | 7785 | 3 | 32 | G | 08 |
| 7708 | 4 | 40 | - | 08 | 7786 | 3 | 32 | G | 08 |
| 7709 | 3 | 34 | - | 08 | 7787 | 2 | 30 | G | 08 |
| 7710 | 2 | 31 | - | 08 | 7788 | 3 | 32 | G | 08 |
| 7711 | 3 | 36 | - | 04:08 | 7789 | 2 | 29 | - | 08:10/15 |
| 7712 | 3 | 36 | - | 08 | 7790 | 2 | 25 | - | 08 |
| 7713 | 3 | 35 | - | 08 | 7791 | 4 | 40 | C | 04:01,08 |
| 7714 | 3 | 32 | - | 08 | 7792 | 3 | 35 | F | 08 |
| 7715 | 3 | 37 | - | 08 | 7793 | 3 | 35 | F | 08 |
| 7716 | 3 | 36 | - | 08 | 7794 | 2 | 30 | - | 08 |
| 7717 | 3 | 37 | - | 08 | 7795 | 4 | 40 | G | 08 |
| 7718 | 3 | 36 | - | 08 | 7796 | 3 | 35 | G | 08 |
| 7719 | 3 | 32 | - | 08 | 7797 | 4 | 40 | G | 08 |
| 7720 | 3 | 35 | - | 08 | 7798 | 4 | 40 | G | 08 |
| 7721 | 4 | 40 | C | 04:08 | 7799 | 3 | 39 | - | 08 |
| 7722 | 3 | 37 | F | 08 | 7800 | 3 | 35 | - | 08 |
| 7723 | 3 | 39 | F | 08 | 7801 | 4 | 41 | C | 04:08 |
| 7724 | 3 | 35 | F | 08 | 7802 | 4 | 43 | F | 08 |
| 7725 | 4 | 45 | G | 08 | 7803 | 4 | 40 | F | 08 |
| 7726 | 4 | 41 | G | 08 | 7804 | 3 | 39 | F | 08 |
| 7727 | 4 | 41 | G | 08 | 7805 | 4 | 42 | G | 08 |
| 7728 | 3 | 36 | G | 08:09 | 7806 | 3 | 35 | G | 08 |
| 7729 | 2 | 30 | - | 08 | 7807 | 4 | 40 | G | 08 |
| 7730 | 2 | 30 | - | 08:03 | 7808 | 3 | 39 | G | 08 |
| 7731 | 3 | 32 | C | 04:08,21 | 7809 | 4 | 40 | - | 08 |
| 7732 | 3 | 36 | F | 08 | 7810 | 3 | 33 | - | 08 |
| 7733 | 3 | 36 | F | 08 | 7811 | 3 | 33 | C | 08 |
| 7734 | 3 | 32 | F | 08 | 7812 | 3 | 37 | G | 08 |
| 7735 | 4 | 42 | G | 08 | 7813 | 3 | 35 | F | 08 |
| 7736 | 3 | 37 | G | 08 | 7814 | 3 | 33 | F | 08:21 |
| 7737 | 4 | 41 | G | 08 | 7815 | 3 | 38 | G | 08 |
| 7738 | 2 | 30 | G | 08 | 7816 | 3 | 36 | G | 08 |

| CODE | ORP | LEV | SITE | MDC (PDC/ AX) |
|------|-----|-----|------|---------------|
| 7817 | 3 | 36 | G | 08 |
| 7818 | 3 | 34 | G | 08 |
| 7819 | 2 | 29 | - | 08 |
| 7820 | 2 | 26 | - | 08 |
| 7822 | 2 | 31 | - | 08 |
| 7823 | 2 | 29 | - | 08 |
| 7824 | 3 | 34 | - | 08 |
| 7825 | 3 | 37 | - | 08 |
| 7827 | 3 | 35 | - | 08 |
| 7828 | 2 | 25 | - | 08 |
| 7829 | 2 | 25 | - | 08:21 |
| 7830 | 3 | 37 | - | 08 |
| 7832 | 4 | 47 | - | 08 |
| 7833 | 4 | 42 | - | 08 |
| 7834 | 2 | 25 | - | 08 |
| 7835 | 4 | 48 | - | 08 |
| 7837 | 4 | 40 | - | 08 |
| 7838 | 2 | 25 | - | 08 |
| 7839 | 3 | 39 | - | 08 |
| 7840 | 3 | 35 | - | 08 |
| 7841 | 4 | 40 | C | 04:08 |
| 7842 | 4 | 41 | F | 08 |
| 7843 | 3 | 39 | F | 08 |
| 7844 | 3 | 36 | F | 08 |
| 7845 | 4 | 42 | G | 08 |
| 7846 | 3 | 38 | G | 08 |
| 7847 | 4 | 41 | G | 08 |
| 7848 | 3 | 35 | G | 08 |
| 7849 | 3 | 32 | - | 08 |
| 7850 | 3 | 37 | - | 08 |
| 7851 | 3 | 36 | C | 04:08 |
| 7852 | 3 | 37 | F | 08 |
| 7853 | 3 | 36 | F | 08 |
| 7854 | 3 | 33 | F | 08 |
| 7855 | 4 | 40 | G | 08 |
| 7856 | 3 | 37 | G | 08 |
| 7857 | 3 | 38 | G | 08 |
| 7858 | 3 | 35 | G | 08 |
| 7859 | 3 | 35 | J | 08 |
| 7860 | 2 | 30 | - | 08 |
| 7861 | 2 | 29 | - | 08 |
| 7862 | 2 | 28 | - | 08:21 |
| 7863 | 2 | 29 | - | 08:21 |
| 7864 | 2 | 26 | - | 08:21 |
| 7865 | 2 | 31 | - | 08:21 |
| 7866 | 2 | 28 | - | 08:21 |
| 7867 | 2 | 30 | - | 08:21 |
| 7868 | 2 | 29 | - | 08:21 |
| 7869 | 2 | 30 | - | 08:21 |
| 7870 | 2 | 25 | - | 08 |
| 7871 | 2 | 30 | - | 08 |
| 7872 | 3 | 35 | - | 08 |
| 7873 | 2 | 25 | - | 08 |
| 7874 | 2 | 25 | - | 08 |
| 7875 | 4 | 43 | - | 08 |
| 7876 | 1 | 24 | - | 08 |
| 7877 | 3 | 37 | - | 08 |
| 7878 | 2 | 25 | - | 08 |
| 7879 | 2 | 25 | - | 08 |
| 7880 | 2 | 25 | - | 08 |
| 7881 | 2 | 25 | - | 08 |
| 7882 | 2 | 25 | - | 08 |
| 7883 | 2 | 25 | - | 08 |
| 7884 | 2 | 25 | - | 08 |
| 7885 | 2 | 30 | - | 08 |
| 7886 | 2 | 25 | - | 08 |
| 7887 | 2 | 25 | - | 08 |
| 7888 | 2 | 25 | - | 08 |
| 7889 | 1 | 20 | - | 08 |
| 7890 | 2 | 25 | - | 08 |
| 7891 | 2 | 25 | - | 08 |
| 7892 | 2 | 30 | - | 08 |
| 7893 | 2 | 30 | - | 08 |
| 7894 | 2 | 25 | - | 08 |
| 7895 | 2 | 31 | - | 08/15 |
| 7896 | 2 | 25 | - | 08 |

| CODE | ORP | LEV | SITE | MDC (PDC/ AX) |
|------|-----|-----|------|---------------|
| 7897 | 2 | 30 | - | 08 |
| 7898 | 2 | 25 | - | 08 |
| 7899 | 2 | 25 | - | 08 |
| 7901 | 0 | 0 | - | /15 |
| 7902 | 0 | 0 | - | /15 |
| 7905 | 0 | 0 | - | /15 |
| 7908 | 0 | 0 | - | /15 |
| 7910 | 2 | 31 | - | 08 |
| 7911 | 2 | 31 | F | 08 |
| 7912 | 2 | 30 | F | 08 |
| 7913 | 2 | 30 | - | 08 |
| 7914 | 2 | 28 | - | 08 |
| 7915 | 4 | 44 | G | 08 |
| 7916 | 3 | 39 | G | 08 |
| 7917 | 3 | 34 | G | 08 |
| 7918 | 2 | 28 | - | 08 |
| 7919 | 3 | 34 | - | 08 |
| 7920 | 3 | 32 | - | 08 |
| 7921 | 3 | 35 | F | 08 |
| 7922 | 3 | 34 | F | 08 |
| 7923 | 3 | 33 | F | 08 |
| 7924 | 2 | 27 | - | 08 |
| 7925 | 4 | 41 | G | 08 |
| 7926 | 3 | 38 | G | 08 |
| 7927 | 3 | 33 | G | 08 |
| 7928 | 2 | 29 | - | 08 |
| 7929 | 3 | 33 | - | 08:03 |
| 7930 | 3 | 37 | - | 08 |
| 7931 | 3 | 38 | F | 08 |
| 7932 | 3 | 37 | F | 08 |
| 7933 | 3 | 34 | F | 08 |
| 7934 | 2 | 31 | - | 08 |
| 7935 | 4 | 45 | G | 08/15 |
| 7936 | 4 | 41 | G | 08 |
| 7937 | 3 | 38 | G | 08 |
| 7938 | 3 | 32 | G | 08 |
| 7939 | 3 | 37 | J | 08:03 |
| 7940 | 2 | 25 | - | 08 |
| 7941 | 2 | 27 | - | 08 |
| 7942 | 2 | 25 | - | 08 |
| 7945 | 2 | 30 | - | 08 |
| 7946 | 2 | 25 | - | 08 |
| 7949 | 2 | 28 | - | 08 |
| 7950 | 2 | 30 | - | UN/ |
| 7951 | 3 | 33 | F | 08 |
| 7952 | 3 | 34 | F | 08 |
| 7955 | 4 | 42 | F | 08 |
| 7956 | 3 | 37 | F | 08 |
| 7959 | 3 | 32 | - | 08 |
| 7960 | 2 | 29 | - | 08 |
| 7961 | 3 | 35 | F | 08 |
| 7962 | 3 | 32 | F | 08 |
| 7963 | 2 | 29 | - | 08 |
| 7964 | 1 | 24 | - | 08 |
| 7965 | 4 | 40 | G | 08 |
| 7966 | 3 | 34 | G | 08 |
| 7967 | 3 | 32 | G | 08 |
| 7968 | 2 | 25 | - | 08 |
| 7969 | 2 | 30 | - | 08:03 |
| 7971 | 0 | 0 | - | /15 |
| 7975 | 0 | 0 | - | /15 |
| 7976 | 0 | 0 | - | /15 |
| 7979 | 0 | 0 | - | /15 |
| 7980 | 2 | 25 | - | 08 |
| 7981 | 3 | 37 | F | 08 |
| 7982 | 3 | 36 | F | 08 |
| 7983 | 3 | 32 | F | 08 |
| 7984 | 2 | 29 | - | 08 |
| 7985 | 4 | 45 | G | 08 |
| 7986 | 4 | 42 | G | 08 |
| 7987 | 3 | 35 | G | 08 |
| 7988 | 2 | 29 | - | 08 |
| 7989 | 3 | 35 | - | 08 |
| 7990 | 2 | 25 | - | UN/ |
| 7991 | 2 | 25 | - | 08 |
| 7992 | 2 | 25 | - | 08 |

| CODE | ORP | LEV | SITE | MDC (PDC/ AX) | CODE | ORP | LEV | SITE | MDC (PDC/ AX) |
|------|-----|-----|------|---------------|------|-----|-----|------|---------------|
| 7993 | 2 | 25 | - | 08 | 8083 | 2 | 29 | F | 08 |
| 7994 | 2 | 25 | - | 08 | 8084 | 2 | 28 | - | 08:21 |
| 7995 | 2 | 25 | - | 08 | 8085 | 4 | 46 | G | 08 |
| 7996 | 2 | 25 | - | 08 | 8086 | 4 | 40 | G | 08:21 |
| 7997 | 2 | 25 | - | 08 | 8087 | 3 | 38 | G | 08:21 |
| 7998 | 2 | 25 | - | UN/ | 8088 | 3 | 33 | G | 08 |
| 7999 | 2 | 25 | - | UN/ | 8089 | 2 | 25 | - | 08 |
| 8000 | 2 | 30 | - | 08 | 8090 | 2 | 30 | - | 08 |
| 8001 | 4 | 40 | - | 08 | 8091 | 3 | 37 | F | 08 |
| 8002 | 4 | 44 | - | 08 | 8092 | 2 | 31 | F | 08 |
| 8003 | 4 | 40 | - | 08 | 8093 | 2 | 29 | - | 08 |
| 8004 | 2 | 30 | - | 08 | 8094 | 2 | 28 | - | 08:21 |
| 8005 | 5 | 52 | - | 08 | 8095 | 4 | 42 | G | 08 |
| 8006 | 5 | 50 | - | 08 | 8096 | 3 | 38 | G | 08:21 |
| 8007 | 3 | 32 | - | 08 | 8097 | 3 | 35 | G | 08 |
| 8008 | 2 | 30 | - | 08 | 8098 | 3 | 32 | G | 08 |
| 8009 | 3 | 33 | - | 08 | 8099 | 2 | 30 | - | 08 |
| 8010 | 3 | 34 | - | 08 | 8100 | 4 | 48 | E | 08:01 |
| 8011 | 4 | 41 | F | 08 | 8101 | 5 | 54 | E | 08:01 |
| 8012 | 3 | 39 | F | 08 | 8102 | 5 | 52 | E | 08:01 |
| 8013 | 3 | 38 | F | 08 | 8103 | 5 | 53 | E | 08:01 |
| 8014 | 2 | 30 | - | 08 | 8104 | 5 | 54 | E | 08:01 |
| 8015 | 4 | 42 | G | 08/15 | 8105 | 4 | 48 | E | 08:01 |
| 8016 | 3 | 38 | G | 08/15 | 8106 | 4 | 47 | E | 08:01 |
| 8017 | 3 | 38 | G | 08 | 8107 | 4 | 47 | E | 08:01 |
| 8018 | 2 | 29 | - | 08 | 8108 | 4 | 48 | E | 08:01 |
| 8019 | 3 | 36 | J | 08 | 8111 | 4 | 43 | G | 08:10 |
| 8020 | 3 | 35 | - | 08 | 8112 | 4 | 43 | G | 08 |
| 8021 | 4 | 43 | F | 08:21 | 8113 | 4 | 42 | G | 08 |
| 8022 | 4 | 42 | F | 08 | 8114 | 4 | 44 | G | 08 |
| 8023 | 4 | 40 | F | 08 | 8115 | 4 | 45 | G | 08 |
| 8024 | 2 | 30 | - | 08 | 8116 | 3 | 38 | G | 08 |
| 8025 | 3 | 35 | G | 08 | 8117 | 3 | 34 | G | 08 |
| 8026 | 4 | 44 | G | 08:21 | 8118 | 2 | 28 | G | 08 |
| 8027 | 4 | 40 | G | 08 | 8120 | 2 | 25 | - | 08 |
| 8028 | 2 | 25 | - | 08 | 8121 | 4 | 44 | G | 08 |
| 8029 | 3 | 37 | - | 08 | 8122 | 4 | 42 | G | 08 |
| 8030 | 2 | 27 | - | UN/ | 8123 | 4 | 40 | F | 08 |
| 8031 | 3 | 39 | - | 08 | 8124 | 4 | 47 | F | 08 |
| 8032 | 3 | 38 | - | 08 | 8125 | 3 | 37 | F | 08 |
| 8033 | 2 | 30 | - | 08 | 8126 | 3 | 33 | F | 08 |
| 8034 | 2 | 27 | - | 08 | 8127 | 3 | 33 | F | 08 |
| 8035 | 4 | 40 | - | 08 | 8128 | 2 | 31 | F | 08 |
| 8036 | 2 | 31 | - | 08 | 8129 | 3 | 39 | - | 08 |
| 8037 | 3 | 33 | - | 08 | 8130 | 5 | 51 | E | 08 |
| 8038 | 2 | 29 | - | 08 | 8131 | 5 | 52 | E | 08 |
| 8039 | 2 | 30 | - | 08 | 8132 | 5 | 50 | E | 08:01 |
| 8040 | 3 | 34 | - | 08 | 8133 | 5 | 51 | E | 08:01 |
| 8041 | 3 | 36 | - | 08 | 8134 | 4 | 49 | E | 08 |
| 8042 | 3 | 36 | - | 08 | 8135 | 5 | 52 | E | 08 |
| 8043 | 3 | 35 | - | 08 | 8136 | 4 | 44 | E | 08 |
| 8044 | 2 | 31 | - | 08 | 8137 | 4 | 40 | E | 08 |
| 8045 | 3 | 39 | - | 08 | 8138 | 5 | 51 | E | 08:01 |
| 8046 | 3 | 38 | - | 08 | 8139 | 4 | 40 | E | 08 |
| 8047 | 3 | 37 | - | 08 | 8140 | 4 | 44 | G | 08/15 |
| 8048 | 3 | 37 | - | 08 | 8142 | 4 | 46 | G | 08 |
| 8049 | 2 | 26 | - | 08 | 8143 | 4 | 45 | G | 08 |
| 8050 | 4 | 48 | E | 08:01 | 8144 | 4 | 42 | G | 08 |
| 8051 | 4 | 48 | E | 08:01 | 8145 | 4 | 44 | G | 08:21 |
| 8053 | 2 | 30 | - | 08 | 8146 | 4 | 41 | G | 08:21 |
| 8054 | 2 | 30 | - | 08:01 | 8147 | 4 | 43 | G | 08:21 |
| 8059 | 3 | 34 | E | 08:01 | 8149 | 4 | 40 | G | 08:21 |
| 806 | 3 | 39 | G | 08:21 | 8151 | 4 | 48 | G | 08/08 |
| 8070 | 2 | 25 | - | 08 | 8152 | 4 | 47 | G | 08:21/08 |
| 8071 | 4 | 45 | F | 08 | 8153 | 5 | 51 | G | 08/08 |
| 8072 | 3 | 34 | F | 08 | 8154 | 4 | 46 | G | 08/08 |
| 8073 | 2 | 31 | F | 08 | 8155 | 5 | 50 | G | 08/08 |
| 8074 | 2 | 31 | - | 08 | 8156 | 4 | 47 | G | 08/08 |
| 8075 | 4 | 44 | G | 08 | 8157 | 3 | 38 | G | 08 |
| 8076 | 4 | 41 | G | 08 | 8159 | 4 | 48 | G | 08:21 |
| 8077 | 3 | 35 | G | 08 | 8165 | 4 | 44 | - | 08 |
| 8078 | 3 | 32 | G | 08 | 8166 | 4 | 42 | - | 08 |
| 8079 | 2 | 25 | - | 08 | 8171 | 3 | 39 | F | 08:21 |
| 8080 | 2 | 25 | - | 08 | 8172 | 3 | 32 | F | 08:21 |
| 8081 | 4 | 47 | F | 08:21 | 8173 | 5 | 50 | F | 08 |
| 8082 | 2 | 30 | - | 08:21 | 8174 | 3 | 37 | F | 08 |

| CODE | ORP | LEV | SITE | MDC (PDC/ AX) |
|------|-----|-----|------|----------------|
| 8175 | 3 | 36 | F | 08:21 |
| 8179 | 2 | 27 | - | 08:21 |
| 8180 | 4 | 47 | F | 08 |
| 8181 | 4 | 43 | F | 08 |
| 8182 | 4 | 43 | - | 08 |
| 8183 | 4 | 41 | F | 08:21 |
| 8184 | 5 | 50 | F | 08 |
| 8185 | 4 | 43 | F | 08:21 |
| 8188 | 4 | 47 | F | 08 |
| 8191 | 0 | 0 | - | /15 |
| 8193 | 3 | 33 | F | 08:21 |
| 8194 | 3 | 33 | G | 08:21 |
| 8195 | 3 | 35 | G | 08:21 |
| 8196 | 3 | 36 | - | 08:21 |
| 8197 | 3 | 35 | F | 08 |
| 8198 | 2 | 25 | - | 08 |
| 8199 | 2 | 25 | - | 08 |
| 8201 | 1 | 17 | - | 08:21 |
| 8202 | 1 | 24 | - | 08:21 |
| 8203 | 3 | 32 | F | 08 |
| 8209 | 2 | 28 | - | 08:09,21 |
| 8211 | 2 | 28 | - | 08 |
| 8212 | 3 | 33 | F | 08:21 |
| 8219 | 2 | 30 | - | 08:21 |
| 8221 | 1 | 23 | - | 08:09,21 |
| 8222 | 2 | 29 | - | 08 |
| 8229 | 2 | 25 | - | 08:09,21 |
| 8231 | 3 | 33 | F | 08 |
| 8232 | 2 | 25 | - | 08 |
| 8233 | 2 | 29 | - | 08:21 |
| 8234 | 2 | 25 | - | 08:21 |
| 8235 | 3 | 32 | F | 08:21 |
| 8236 | 2 | 27 | - | 08:21 |
| 8239 | 2 | 26 | - | 08:09,21 |
| 8241 | 2 | 29 | - | 08:09,21 |
| 8242 | 2 | 27 | - | 08:09,21 |
| 8243 | 2 | 26 | - | 08:09,21 |
| 8244 | 2 | 30 | - | 08:09,21 |
| 8245 | 2 | 27 | - | 08:09,21 |
| 8246 | 2 | 26 | - | 08:09,21 |
| 8251 | 2 | 30 | - | 08 |
| 8252 | 3 | 32 | F | 08:21 |
| 8253 | 3 | 32 | F | 08:21 |
| 8254 | 2 | 30 | - | 08 |
| 8255 | 3 | 32 | F | 08:01 |
| 8256 | 3 | 35 | F | 08:01 |
| 8257 | 2 | 30 | - | 08 |
| 8258 | 3 | 33 | F | 08:01 |
| 8259 | 3 | 32 | F | 08:21 |
| 8261 | 3 | 35 | F | 08:21 |
| 8269 | 2 | 29 | - | 08:21 |
| 8271 | 3 | 32 | F | 08:21 |
| 8272 | 2 | 28 | - | 08:21 |
| 8279 | 2 | 30 | - | 08:09,21 |
| 8281 | 3 | 33 | F | 08 |
| 8282 | 2 | 29 | - | 08:21 |
| 8283 | 3 | 33 | - | 08:21 |
| 8284 | 2 | 27 | - | 08:21 |
| 8285 | 2 | 30 | - | 08:01 |
| 8286 | 2 | 27 | - | 08:21 |
| 8289 | 2 | 27 | - | 08:09,21 |
| 8291 | 2 | 27 | - | 08:09,21/15 |
| 8299 | 2 | 25 | - | 08:21 |
| 8301 | 1 | 24 | - | 08:21 |
| 8302 | 3 | 32 | - | 08:03,09,21/15 |
| 8303 | 3 | 34 | - | 08 |
| 8309 | 2 | 29 | - | 08:09,21 |
| 8311 | 2 | 29 | - | 08 |
| 8312 | 3 | 39 | G | 08 |
| 8313 | 2 | 28 | - | 08:01,21/15 |
| 8314 | 3 | 34 | - | 08:09,21 |
| 8319 | 2 | 28 | - | 08:01,21 |
| 8321 | 2 | 29 | - | 08:01,04,09/15 |
| 8329 | 2 | 27 | - | 08 |
| 8331 | 2 | 25 | - | 08 |
| 8332 | 2 | 28 | - | 08:05,09,21 |

| CODE | ORP | LEV | SITE | MDC (PDC/ AX) |
|------|-----|-----|------|-------------------|
| 8339 | 2 | 29 | - | 08:03,05,09,21 |
| 8341 | 2 | 25 | - | 08:21 |
| 8342 | 2 | 28 | - | 08:21 |
| 8343 | 2 | 25 | - | 08 |
| 8344 | 3 | 32 | - | 08:05,21 |
| 8345 | 3 | 32 | - | 08:01,05,21/15 |
| 8349 | 2 | 27 | - | 08:03,05,09/15 |
| 835 | 2 | 27 | - | 08 |
| 8361 | 2 | 29 | - | 08:09,21 |
| 8362 | 3 | 33 | - | 08:21 |
| 8363 | 4 | 47 | F | 08 |
| 8364 | 2 | 29 | - | 08:09,21 |
| 8365 | 2 | 27 | - | 08:09,21 |
| 8371 | 3 | 34 | J | 08:01 |
| 8372 | 2 | 30 | - | 08:01 |
| 8373 | 2 | 29 | - | 08:01,21 |
| 8374 | 2 | 27 | - | 08:01,21 |
| 8375 | 3 | 36 | J | 08:01 |
| 8376 | 3 | 35 | J | 08:01 |
| 8377 | 3 | 39 | J | 08:01/15 |
| 8379 | 3 | 39 | - | 08:01,21 |
| 8381 | 3 | 35 | J | 08:21 |
| 8382 | 2 | 31 | - | 08:21 |
| 8383 | 3 | 35 | J | 08:21 |
| 8384 | 3 | 36 | - | 08/15 |
| 8385 | 3 | 32 | - | 08:01,21 |
| 8386 | 3 | 38 | G | 08:21 |
| 8387 | 2 | 28 | - | 08:01,09,21 |
| 8388 | 2 | 28 | - | 08:01,09,21/15 |
| 8389 | 3 | 33 | - | 08:01,09,21/15 |
| 8391 | 2 | 30 | - | 08:21 |
| 8392 | 2 | 30 | - | 08:21 |
| 8393 | 2 | 25 | - | 08:01,21 |
| 8396 | 0 | 0 | - | /15 |
| 8399 | 2 | 25 | - | 08:21 |
| 8400 | 1 | 24 | - | 08:05,09,21 |
| 8401 | 2 | 26 | - | 08:05,09,21/15 |
| 8402 | 2 | 26 | - | 08:05,09,21/15 |
| 8403 | 3 | 36 | F | 08:05,21 |
| 8404 | 3 | 34 | F | 08:05,21 |
| 8405 | 4 | 45 | F | 08:05,21 |
| 8406 | 4 | 48 | F | 08:05,21 |
| 8407 | 4 | 47 | F | 08:05,21 |
| 8408 | 5 | 52 | F | 08:21 |
| 8409 | 5 | 51 | F | 08 |
| 8410 | 2 | 25 | - | 08:05,21 |
| 8411 | 3 | 32 | G | 08:01,05,09,10,21 |
| 8412 | 3 | 37 | G | 08:05,09,10,21 |
| 8413 | 4 | 47 | G | 08:05,21 |
| 8414 | 4 | 47 | G | 08:05,09 |
| 8415 | 4 | 46 | G | 08:01,05,09,10,21 |
| 8416 | 4 | 48 | G | 08:05,21 |
| 8417 | 4 | 47 | G | 08:05,09,10,21 |
| 8418 | 5 | 53 | G | 08:05,09 |
| 8419 | 5 | 55 | G | 08:05 |
| 8421 | 5 | 51 | F | 08:21 |
| 8422 | 5 | 50 | F | 08:21 |
| 8423 | 5 | 59 | F | 21:08 |
| 8424 | 6 | 65 | F | 08 |
| 8425 | 3 | 37 | G | 08:21 |
| 8426 | 5 | 60 | G | 08 |
| 8427 | 6 | 65 | G | 21 |
| 8428 | 6 | 70 | G | 08 |
| 8429 | 3 | 35 | - | 08:21 |
| 843 | 1 | 23 | - | 08:05,09,21 |
| 8440 | 2 | 30 | - | 08 |
| 8444 | 4 | 48 | F | 08 |
| 8448 | 2 | 25 | - | 08 |
| 8459 | 0 | 0 | - | 08:01,21 |
| 8460 | 2 | 30 | - | 08 |
| 8461 | 2 | 30 | - | 08:01 |
| 8462 | 4 | 47 | - | 08:01 |
| 8463 | 5 | 50 | - | 08:21 |
| 8464 | 5 | 50 | - | 08:01 |
| 8465 | 5 | 50 | - | 08 |
| 8466 | 5 | 50 | - | 08:21 |

| CODE | ORP | LEV | SITE | MDC (PDC/ AX) | CODE | ORP | LEV | SITE | MDC (PDC/ AX) |
|------|-----|-----|------|----------------------|------|-----|-----|------|---------------------------|
| 8467 | 5 | 50 | - | 08 | 8662 | 2 | 31 | H | 09:08,21/22 |
| 8468 | 5 | 52 | - | 08:21 | 8663 | 3 | 32 | H | 09:03,08,21/15,22 |
| 8469 | 5 | 50 | - | 08 | 8665 | 2 | 30 | H | 08:21/22 |
| 8480 | 5 | 54 | E | 08:01 | 8666 | 3 | 32 | H | 09:08,21/22 |
| 8481 | 4 | 40 | - | 08 | 8667 | 4 | 40 | H | 09:03,21 |
| 8482 | 0 | 0 | - | 08 | 8669 | 3 | 34 | H | 09:05,08,21/15,22 |
| 8483 | 4 | 40 | - | 08 | 8670 | 3 | 34 | H | 09:03,05,08,21/03,15,22 |
| 8484 | 0 | 0 | - | 08 | 8671 | 2 | 29 | - | 09:03/03,15 |
| 8485 | 3 | 35 | - | 08 | 8672 | 2 | 30 | - | 09:03,05,08,21/03,15,22 |
| 8491 | 2 | 26 | - | 08:05,09 | 8673 | 2 | 26 | H | 09:08,21/03,22 |
| 8492 | 6 | 70 | - | 08 | 8674 | 3 | 36 | H | 09:03,05,08,21/03,22 |
| 8493 | 6 | 70 | - | 08 | 8675 | 2 | 31 | - | 09:03,05,08,21/03,15,22 |
| 8494 | 3 | 36 | C | 04:08 | 8681 | 3 | 34 | - | 03:01,08,09 |
| 8499 | 3 | 32 | - | 08 | 8682 | 3 | 39 | - | 09 |
| 8511 | 0 | 0 | - | /09,17 | 8683 | 2 | 28 | - | 09:10,21 |
| 8512 | 2 | 26 | - | 09 | 8684 | 2 | 30 | - | 09:03,21/15 |
| 8520 | 2 | 29 | - | 09 | 8685 | 2 | 31 | - | 08 |
| 8521 | 2 | 28 | - | 09:10,21/15 | 8686 | 2 | 25 | - | 21 |
| 8522 | 2 | 31 | - | 09 | 8687 | 2 | 27 | - | 09:03,21/15 |
| 8523 | 3 | 33 | - | 09 | 8689 | 2 | 27 | - | 09:03,21/15 |
| 8524 | 3 | 32 | - | 09 | 8690 | 2 | 28 | - | 09:10,21 |
| 8525 | 2 | 28 | - | 09 | 8691 | 2 | 27 | - | 09:03,21 |
| 8531 | 4 | 41 | - | 09:21 | 8693 | 3 | 38 | - | 09 |
| 8532 | 4 | 47 | - | 09 | 8694 | 0 | 0 | - | 01 |
| 8533 | 4 | 47 | - | 09 | 8695 | 2 | 28 | - | 01 |
| 8534 | 3 | 32 | - | 09 | 8696 | 3 | 37 | - | 01 |
| 8535 | 3 | 35 | - | 09 | 8697 | 2 | 25 | - | UN/ |
| 8536 | 3 | 39 | - | 09 | 8698 | 3 | 37 | - | UN/ |
| 8541 | 3 | 39 | - | 09 | 8701 | 0 | 0 | - | /01 |
| 8542 | 4 | 42 | - | 09 | 8702 | 0 | 0 | - | /01 |
| 8543 | 4 | 43 | - | 09 | 8703 | 0 | 0 | - | /01,03,04,15,17 |
| 8544 | 4 | 49 | - | 09 | 8704 | 0 | 0 | - | /01 |
| 8545 | 4 | 42 | - | 09 | 8706 | 0 | 0 | - | /01 |
| 8546 | 4 | 44 | - | 09 | 8714 | 0 | 0 | - | /01,17 |
| 8547 | 4 | 43 | - | 09 | 8715 | 0 | 0 | - | /01 |
| 8548 | 4 | 48 | - | 09 | 8721 | 0 | 0 | - | /01,08,17 |
| 8550 | 3 | 36 | - | 09 | 8735 | 0 | 0 | - | /09,17 |
| 8553 | 3 | 36 | - | 09 | 8736 | 0 | 0 | - | /09 |
| 8554 | 3 | 37 | - | 09 | 8737 | 0 | 0 | - | /09,17 |
| 8555 | 3 | 36 | - | 09 | 8741 | 0 | 0 | - | /01,04,09,15,17 |
| 856 | 4 | 40 | - | 09 | 8751 | 0 | 0 | - | /07,17 |
| 8570 | 4 | 49 | - | 09:21/09 | 8752 | 0 | 0 | - | /07,17 |
| 8571 | 4 | 45 | - | 09/09 | 8753 | 0 | 0 | - | 07 |
| 8572 | 4 | 48 | - | 09/09 | 8754 | 0 | 0 | - | /07,17 |
| 8573 | 4 | 45 | - | 09/09 | 8759 | 0 | 0 | - | /07,17 |
| 8574 | 4 | 45 | - | 09/09 | 8761 | 0 | 0 | - | /06,17 |
| 8575 | 4 | 45 | - | 09/09 | 8762 | 0 | 0 | - | /01,06,17 |
| 8576 | 4 | 45 | - | 09/09 | 8763 | 0 | 0 | - | /01,06,17 |
| 8579 | 3 | 38 | - | 09/09 | 8764 | 0 | 0 | - | /01,06,17 |
| 8582 | 3 | 38 | H | 09 | 8765 | 0 | 0 | - | /06,17 |
| 8583 | 4 | 44 | H | 09 | 8766 | 0 | 0 | - | /07 |
| 8584 | 4 | 44 | H | 09:21 | 8771 | 0 | 0 | - | /11,15,17 |
| 8585 | 4 | 46 | H | 09 | 8772 | 0 | 0 | - | /11 |
| 8586 | 4 | 47 | - | 09 | 8773 | 0 | 0 | - | /11,12,13,17 |
| 8587 | 3 | 36 | - | 09 | 8774 | 2 | 25 | - | 11:12 |
| 8589 | 3 | 38 | - | 09:21 | 8775 | 0 | 0 | - | /11,17 |
| 8591 | 0 | 0 | - | /09,17 | 8776 | 0 | 0 | - | /11,12,17 |
| 8593 | 3 | 38 | - | 09:21 | 8777 | 0 | 0 | - | /13 |
| 8594 | 3 | 35 | - | 09:21 | 8791 | 0 | 0 | - | /12,17 |
| 8595 | 2 | 30 | - | 09 | 8793 | 0 | 0 | - | /12,17 |
| 8596 | 2 | 28 | - | 09:21/15 | 8801 | 0 | 0 | - | /01,04,06,07,11,12,13,15, |
| 8599 | 2 | 31 | - | 09 | 8802 | 0 | 0 | - | /06,07 |
| 8605 | 0 | 0 | - | /15 | 8804 | 0 | 0 | - | /06,07,17 |
| 8606 | 0 | 0 | - | 06 | 8834 | 0 | 0 | - | /09,17 |
| 8607 | 0 | 0 | - | /15 | 8836 | 0 | 0 | - | /17 |
| 8609 | 0 | 0 | - | 09 | 8838 | 0 | 0 | - | /08,17 |
| 8611 | 0 | 0 | - | /15 | 8841 | 0 | 0 | - | /01,17 |
| 8621 | 2 | 25 | - | 09/15 | 8845 | 0 | 0 | - | /11,17 |
| 8622 | 2 | 31 | H | 09:05,08,21/02,15,22 | 8847 | 0 | 0 | - | /06,07,17#PCom |
| 8623 | 0 | 0 | - | /15 | 8848 | 0 | 0 | - | /08,17 |
| 8625 | 1 | 22 | - | 09 | 8852 | 0 | 0 | - | 05/05,15 |
| 863 | 0 | 0 | - | 09 | 8853 | 0 | 0 | - | 05/05,15 |
| 864 | 2 | 29 | - | 09:03,08/15 | 8854 | 0 | 0 | - | 05/05,15 |
| 8659 | 0 | 0 | - | /15 | 8855 | 0 | 0 | - | 05/05,15 |
| 8660 | 3 | 34 | H | 09:08,21/15,22 | 8856 | 0 | 0 | - | 05/05 |
| 8661 | 3 | 34 | H | 09:08,21/15,22 | 8857 | 0 | 0 | - | 05/05,15 |

| CODE | ORP | LEV | SITE | MDC | (PDC/ AX) | CODE | ORP | LEV | SITE | MDC | (PDC/ AX) |
|-------|-----|-----|------|---------------------------|-----------|-------|-----|-----|------|----------|-----------|
| 8858 | 0 | 0 | - | 05/05 | | C7085 | 0 | 0 | - | 05:01,21 | |
| 8861 | 0 | 0 | - | /01,17 | | C7086 | 0 | 0 | - | 05:01,21 | |
| 8864 | 0 | 0 | - | /07,17 | | C7087 | 0 | 0 | - | 05:01,21 | |
| 8865 | 0 | 0 | - | /06,17 | | C7180 | 0 | 0 | - | 05:01,21 | |
| 8871 | 0 | 0 | - | /01,15,17 | | C7181 | 0 | 0 | - | 05:01,21 | |
| 8872 | 0 | 0 | - | /15 | | C7182 | 0 | 0 | - | 05:01,21 | |
| 8873 | 0 | 0 | - | /09,17 | | C7185 | 0 | 0 | - | 05:01,21 | |
| 8874 | 0 | 0 | - | /06,07,17 | | C7186 | 0 | 0 | - | 05:01,21 | |
| 8875 | 0 | 0 | - | /11,15,17 | | C7187 | 0 | 0 | - | 05:01,21 | |
| 8876 | 0 | 0 | - | /01,06,15,17 | | C7280 | 0 | 0 | - | 05:01,21 | |
| 8879 | 0 | 0 | - | /12,13,17 | | C7283 | 0 | 0 | - | 05:01,21 | |
| 8891 | 0 | 0 | - | /01,03,15,17 | | C7380 | 0 | 0 | - | 05:01,21 | |
| 8892 | 0 | 0 | - | /09,15,17 | | C7381 | 0 | 0 | - | 05:01,21 | |
| 8893 | 0 | 0 | - | /01,08,15,17 | | C7382 | 0 | 0 | - | 05:01,21 | |
| 8894 | 0 | 0 | - | /01,08,15,17 | | C7385 | 0 | 0 | - | 05:01,21 | |
| 8895 | 0 | 0 | - | /08,11,12,13,15,17 | | C7386 | 0 | 0 | - | 05:01,21 | |
| 8897 | 0 | 0 | - | /01,03,06,07,11,12,13,17 | | C7387 | 0 | 0 | - | 05:01,21 | |
| 8964 | 0 | 0 | - | /15 | | C7480 | 0 | 0 | - | 05:01,21 | |
| 9202 | 0 | 0 | - | /07,08,09,11,12,13,17 | | C7481 | 0 | 0 | - | 05:01,21 | |
| 9204 | 0 | 0 | - | /06,17 | | C7482 | 0 | 0 | - | 05:01,21 | |
| 9211 | 0 | 0 | - | /01,17 | | C7483 | 0 | 0 | - | 05:01,21 | |
| 9212 | 0 | 0 | - | /01,17 | | C7485 | 0 | 0 | - | 05:01,21 | |
| 9214 | 0 | 0 | - | /01,04,06,07,08,09,11,12, | | C7486 | 0 | 0 | - | 05:01,21 | |
| 9216 | 0 | 0 | - | /09,17 | | C7487 | 0 | 0 | - | 05:01,21 | |
| 9218 | 0 | 0 | - | /01,06,07,08,09,12,13,17 | | C7680 | 0 | 0 | - | 05:01,21 | |
| 9223 | 0 | 0 | - | /15,99 | | C7685 | 0 | 0 | - | 05:01,21 | |
| 9224 | 0 | 0 | - | /99 | | C7686 | 0 | 0 | - | 05:01,21 | |
| 9225 | 0 | 0 | - | /99 | | C7687 | 0 | 0 | - | 05:01,21 | |
| 9227 | 0 | 0 | - | 03:12/99 | | CE001 | 0 | 0 | - | 02 | |
| 9228 | 0 | 0 | - | /99 | | CE002 | 0 | 0 | - | 02 | |
| 9229 | 0 | 0 | - | /99 | | CE003 | 0 | 0 | - | 02 | |
| 9230 | 0 | 0 | - | 01:10/99 | | CE004 | 0 | 0 | - | 02 | |
| 9231 | 0 | 0 | - | 01/99 | | CE005 | 0 | 0 | - | 02 | |
| 9232 | 0 | 0 | - | 01:10/99 | | CE006 | 0 | 0 | - | 02 | |
| 9233 | 0 | 0 | - | 01 | | CE007 | 0 | 0 | - | 02 | |
| 9239 | 0 | 0 | - | 01 | | CE008 | 0 | 0 | - | 02 | |
| 9241 | 0 | 0 | - | /99 | | CE009 | 0 | 0 | - | 02 | |
| 9390 | 0 | 0 | - | 04/15 | | CE010 | 0 | 0 | - | 02 | |
| 9391 | 0 | 0 | - | 04/15 | | CE011 | 0 | 0 | - | 02 | |
| 9426 | 0 | 0 | - | /19 | | CE012 | 0 | 0 | - | 02 | |
| 9427 | 0 | 0 | - | /19 | | CE013 | 0 | 0 | - | 02 | |
| 9504 | 0 | 0 | - | 02/02 | | CE014 | 0 | 0 | - | 02 | |
| 9523 | 0 | 0 | - | /01,17 | | CE015 | 0 | 0 | - | 02 | |
| 9525 | 0 | 0 | - | /01,17 | | CE016 | 0 | 0 | - | 02 | |
| 9541 | 0 | 0 | - | /01,17 | | CE017 | 0 | 0 | - | 02 | |
| 9623 | 0 | 0 | - | /15 | | CE018 | 0 | 0 | - | 02 | |
| 9635 | 0 | 0 | - | /15 | | CE019 | 0 | 0 | - | 02 | |
| 9670 | 0 | 0 | - | 04 | | CE020 | 0 | 0 | - | 02 | |
| 9671 | 0 | 0 | - | 04/15 | | CE021 | 0 | 0 | - | 02 | |
| 9672 | 0 | 0 | - | 04/00,15 | | CE022 | 0 | 0 | - | /99 | |
| 9762 | 0 | 0 | - | /15 | | CE023 | 0 | 0 | - | 07 | |
| 9802 | 0 | 0 | - | 06/15 | | CE024 | 0 | 0 | - | 07 | |
| 9803 | 0 | 0 | - | 06 | | CE025 | 0 | 0 | - | 07 | |
| 9804 | 0 | 0 | - | 06 | | CK001 | 0 | 0 | - | 05 | |
| 9814 | 0 | 0 | - | 03 | | CK002 | 0 | 0 | - | 05 | |
| 9851 | 0 | 0 | - | /11 | | CK003 | 0 | 0 | - | 05 | |
| 9901 | 0 | 0 | - | /15 | | CK004 | 0 | 0 | - | 05 | |
| 9903 | 0 | 0 | - | /15,99 | | CK005 | 0 | 0 | - | 05 | |
| 9904 | 0 | 0 | - | /15,99 | | CK006 | 0 | 0 | - | 05 | |
| 9905 | 0 | 0 | - | /15,99 | | CK007 | 0 | 0 | - | 05 | |
| 9906 | 0 | 0 | - | /15,16 | | CK008 | 0 | 0 | - | 05 | |
| 9907 | 0 | 0 | - | /15 | | CK009 | 0 | 0 | - | 05 | |
| 9909 | 0 | 0 | - | /15 | | CK010 | 0 | 0 | - | 05 | |
| 9910 | 0 | 0 | - | /05 | | CK011 | 0 | 0 | - | 05 | |
| 9914 | 0 | 0 | - | /15 | | CK012 | 0 | 0 | - | 05 | |
| 9915 | 0 | 0 | - | /15,22 | | CK013 | 0 | 0 | - | 05 | |
| 9920 | 0 | 0 | - | /05 | | CK014 | 0 | 0 | - | 05 | |
| 9925 | 0 | 0 | - | /99#PCom | | CK015 | 0 | 0 | - | 05 | |
| 9960 | 0 | 0 | - | /15 | | CK016 | 0 | 0 | - | 05 | |
| 9962 | 0 | 0 | - | /15 | | CK017 | 0 | 0 | - | 05 | |
| 9971 | 0 | 0 | - | 08:01,11 | | CK018 | 0 | 0 | - | 05 | |
| C4445 | 0 | 0 | - | 05 | | CK019 | 0 | 0 | - | 05 | |
| C5657 | 0 | 0 | - | 05 | | CK020 | 0 | 0 | - | 05 | |
| C7080 | 0 | 0 | - | 05:01,21 | | CK021 | 0 | 0 | - | 05 | |
| C7081 | 0 | 0 | - | 05:01,21 | | CK022 | 0 | 0 | - | 05 | |
| C7082 | 0 | 0 | - | 05:01,21 | | CK023 | 0 | 0 | - | 05 | |

CODE ORP LEV SITE MDC (PDC/ AX)

| | | | | |
|-------|---|---|---|----|
| CK024 | 0 | 0 | - | 05 |
| CK025 | 0 | 0 | - | 05 |
| CK026 | 0 | 0 | - | 05 |
| CK027 | 0 | 0 | - | 05 |

CODE ORP LEV SITE MDC (PDC/ AX)

| | | | | |
|-------|---|---|---|-----|
| CK028 | 0 | 0 | - | /05 |
| CK029 | 0 | 0 | - | /05 |
| CK030 | 0 | 0 | - | /05 |
| CK031 | 0 | 0 | - | /05 |

Appendix C

Procedure Combinations

| Code | Description | |
|-------|--------------------------------|----------------------------------|
| C4445 | 3844 Resect abdm aorta w repl | & 3845 Resect thorac ves w repl |
| C5657 | 0056 Ins/Rep impl sensor lead | & 0057 Imp/Rep subcut card dev |
| C7080 | 3770 Int insert pacemak lead | & 3780 Int or repl perm pacemkr |
| C7081 | 3770 Int insert pacemak lead | & 3781 Int insert 1-cham, non |
| C7082 | 3770 Int insert pacemak lead | & 3782 Int insert 1-cham, rate |
| C7085 | 3770 Int insert pacemak lead | & 3785 Repl pacem w 1-cham, non |
| C7086 | 3770 Int insert pacemak lead | & 3786 Repl pacem 1-cham, rate |
| C7087 | 3770 Int insert pacemak lead | & 3787 Repl pacem w dual-cham |
| C7180 | 3771 Int insert lead in vent | & 3780 Int or repl perm pacemkr |
| C7181 | 3771 Int insert lead in vent | & 3781 Int insert 1-cham, non |
| C7182 | 3771 Int insert lead in vent | & 3782 Int insert 1-cham, rate |
| C7185 | 3771 Int insert lead in vent | & 3785 Repl pacem w 1-cham, non |
| C7186 | 3771 Int insert lead in vent | & 3786 Repl pacem 1-cham, rate |
| C7187 | 3771 Int insert lead in vent | & 3787 Repl pacem w dual-cham |
| C7280 | 3772 Int insert lead atri-vent | & 3780 Int or repl perm pacemkr |
| C7283 | 3772 Int insert lead atri-vent | & 3783 Int insert dual-cham dev |
| C7380 | 3773 Int insert lead in atrium | & 3780 Int or repl perm pacemkr |
| C7381 | 3773 Int insert lead in atrium | & 3781 Int insert 1-cham, non |
| C7382 | 3773 Int insert lead in atrium | & 3782 Int insert 1-cham, rate |
| C7385 | 3773 Int insert lead in atrium | & 3785 Repl pacem w 1-cham, non |
| C7386 | 3773 Int insert lead in atrium | & 3786 Repl pacem 1-cham, rate |
| C7387 | 3773 Int insert lead in atrium | & 3787 Repl pacem w dual-cham |
| C7480 | 3774 Int or repl lead epicar | & 3780 Int or repl perm pacemkr |
| C7481 | 3774 Int or repl lead epicar | & 3781 Int insert 1-cham, non |
| C7482 | 3774 Int or repl lead epicar | & 3782 Int insert 1-cham, rate |
| C7483 | 3774 Int or repl lead epicar | & 3783 Int insert dual-cham dev |
| C7485 | 3774 Int or repl lead epicar | & 3785 Repl pacem w 1-cham, non |
| C7486 | 3774 Int or repl lead epicar | & 3786 Repl pacem 1-cham, rate |
| C7487 | 3774 Int or repl lead epicar | & 3787 Repl pacem w dual-cham |
| C7680 | 3776 Repl tv atri-vent lead | & 3780 Int or repl perm pacemkr |
| C7685 | 3776 Repl tv atri-vent lead | & 3785 Repl pacem w 1-cham, non |
| C7686 | 3776 Repl tv atri-vent lead | & 3786 Repl pacem 1-cham, rate |
| C7687 | 3776 Repl tv atri-vent lead | & 3787 Repl pacem w dual-cham |
| C9596 | 3795 Implt cardiodefibr leads | & 3796 Implt cardiodefibr genatr |
| C9798 | 3797 Repl cardiodefibr leads | & 3798 Repl cardiodefibr genatr |
| CE001 | 1311 Temp-inf intrcap lens ex | & 1341 Catarac phacoemuls/aspir |
| CE002 | 132 Linear extracap lens ext | & 1341 Catarac phacoemuls/aspir |
| CE003 | 132 Linear extracap lens ext | & 1342 Post catarac frag/aspir |
| CE004 | 133 Simpl aspir lens extract | & 1341 Catarac phacoemuls/aspir |
| CE005 | 133 Simpl aspir lens extract | & 1342 Post catarac frag/aspir |
| CE006 | 133 Simpl aspir lens extract | & 1343 Cataract frag/aspir NEC |
| CE007 | 1341 Catarac phacoemuls/aspir | & 1351 Temp-inf xtracap lens ex |
| CE008 | 1341 Catarac phacoemuls/aspir | & 1364 After-catar discission |
| CE009 | 1342 Post catarac frag/aspir | & 1351 Temp-inf xtracap lens ex |
| CE010 | 1343 Cataract frag/aspir NEC | & 1351 Temp-inf xtracap lens ex |
| CE011 | 1341 Catarac phacoemuls/aspir | & 1342 Post catarac frag/aspir |
| CE012 | 1341 Catarac phacoemuls/aspir | & 1343 Cataract frag/aspir NEC |
| CE013 | 1341 Catarac phacoemuls/aspir | & 1372 Secondary insert lens |
| CE014 | 1341 Catarac phacoemuls/aspir | & 138 Implanted lens removal |
| CE015 | 1311 Temp-inf intrcap lens ex | & 1319 Intracapsul lens ext NEC |
| CE016 | 1311 Temp-inf intrcap lens ex | & 132 Linear extracap lens ext |
| CE017 | 1311 Temp-inf intrcap lens ex | & 133 Simpl aspir lens extract |
| CE018 | 132 Linear extracap lens ext | & 133 Simpl aspir lens extract |
| CE019 | 1311 Temp-inf intrcap lens ex | & 1351 Temp-inf xtracap lens ex |
| CE020 | 132 Linear extracap lens ext | & 1351 Temp-inf xtracap lens ex |
| CE021 | 133 Simpl aspir lens extract | & 1351 Temp-inf xtracap lens ex |
| CE022 | 0392 Spinal canal inject NEC | & 9925 Inject ca chemother NEC |
| CE023 | 5093 Local perfusion liver | & 9925 Inject ca chemother NEC |
| CE024 | 5094 Hepatic injection NEC | & 9925 Inject ca chemother NEC |
| CE025 | 8847 Contr abd arteriogram NEC | & 9925 Inject ca chemother NEC |
| CK001 | 3511 Opn aortic valvuloplasty | & 3512 Opn mitral valvuloplasty |
| CK002 | 3511 Opn aortic valvuloplasty | & 3523 Replace mitr valv-tissue |
| CK003 | 3511 Opn aortic valvuloplasty | & 3524 Replace mitral valve NEC |
| CK004 | 3511 Opn aortic valvuloplasty | & 3514 Opn tricus valvuloplasty |
| CK005 | 3511 Opn aortic valvuloplasty | & 3527 Replace tric valv-tissue |
| CK006 | 3512 Opn aortic valvuloplasty | & 3528 Replace tricus valv NEC |
| CK007 | 3512 Opn mitral valvuloplasty | & 3514 Opn tricus valvuloplasty |
| CK008 | 3512 Opn mitral valvuloplasty | & 3521 Replace aort valv-tissue |
| CK009 | 3512 Opn mitral valvuloplasty | & 3522 Replace aortic valve NEC |
| CK010 | 3512 Opn mitral valvuloplasty | & 3527 Replace tric valv-tissue |
| CK011 | 3512 Opn mitral valvuloplasty | & 3528 Replace tricus valv NEC |

| Code | Description | |
|-------------|-------------------------------|----------------------------------|
| CK012 | 3514 Opn tricus valvuloplasty | & 3521 Replace aort valv-tissue |
| CK013 | 3514 Opn tricus valvuloplasty | & 3522 Replace aortic valve NEC |
| CK014 | 3514 Opn tricus valvuloplasty | & 3523 Replace mitr valv-tissue |
| CK015 | 3514 Opn tricus valvuloplasty | & 3524 Replace mitral valve NEC |
| CK016 | 3521 Replace aort valv-tissue | & 3523 Replace mitr valv-tissue |
| CK017 | 3521 Replace aort valv-tissue | & 3524 Replace mitral valve NEC |
| CK018 | 3521 Replace aort valv-tissue | & 3527 Replace tric valv-tissue |
| CK019 | 3521 Replace aort valv-tissue | & 3528 Replace tricuspl valv NEC |
| CK020 | 3522 Replace aortic valve NEC | & 3523 Replace mitr valv-tissue |
| CK021 | 3522 Replace aortic valve NEC | & 3524 Replace mitral valve NEC |
| CK022 | 3522 Replace aortic valve NEC | & 3527 Replace tric valv-tissue |
| CK023 | 3522 Replace aortic valve NEC | & 3528 Replace tricuspl valv NEC |
| CK024 | 3523 Replace mitr valv-tissue | & 3527 Replace tric valv-tissue |
| CK025 | 3523 Replace mitr valv-tissue | & 3528 Replace tricuspl valv NEC |
| CK026 | 3524 Replace mitral valve NEC | & 3527 Replace tric valv-tissue |
| CK027 | 3524 Replace mitral valve NEC | & 3528 Replace tricuspl valv NEC |
| CK028 | 0066 PTCA OR CORONARY ATHER | & 0040 PROCEDURE-ONE VESSEL |
| CK029 | 0066 PTCA OR CORONARY ATHER | & 0041 PROCEDURE-TWO VESSELS |
| CK030 | 0066 PTCA OR CORONARY ATHER | & 0042 PROCEDURE-THREE VESSELS |
| CK031 | 0066 PTCA OR CORONARY ATHER | & 0043 PROCEDURE-FOUR+ VESSELS |

Appendix D

Unrelated OR Procedures

ในการหา DRG สำหรับผู้ป่วยแต่ละรายนั้น เมื่อรู้ว่าอยู่ใน MDC ใดแล้วจึงดำเนินการตามขั้นตอนของ MDC นั้นๆ ซึ่งส่วนใหญ่จะเริ่มด้วยการตรวจสอบว่ามี Proc ที่จัดอยู่ในรายการ MDC Assignment of ICD-9-CM codes หรือไม่ สำหรับผู้ป่วยที่มี Proc ที่จัดเป็น OR Procedure แต่ไม่มี Proc ใด อยู่ในรายการ MDC Assignment of ICD-9-CM codes ดังกล่าว กรณีนี้จัดเป็น Unrelated OR Procedure โดยใน diagram ที่แสดงขั้นตอนของ MDC ใช้สัญลักษณ์ UORP ซึ่งต้องดำเนินการตามที่กล่าวต่อไป

ในการดำเนินการสำหรับ UORP จะต้องหา ORP group และ Proc level ของแต่ละ Proc ก่อน

ORP group คือเลขระบุกลุ่มของ OR Procedure เลขสูงกว่ามีความสำคัญมากกว่า แสดงอยู่ที่ ORP ใน Appendix B เลข ORP 1 - 6 แสดงว่าเป็น OR Procedure

Proc level เป็นเลข 2 หลัก ระบุระดับของ Proc เลขสูงกว่ามีความสำคัญมากกว่า Proc level มีความสอดคล้องกับ ORP group แต่มีการแบ่งชั้นที่ละเอียดกว่า แสดงอยู่ที่ LEV ใน Appendix B

เสร็จจากการหา ORP group และ Proc level จึงนำ Proc มาเรียงลำดับตาม ORP group และ Proc Level แล้วหา DRG ต่อไปตามลำดับขั้น โดยทุกขั้นใช้เฉพาะ Proc ที่มี ORP group สูงสุดเท่านั้น ดังนี้

ขั้นที่ 1 เปลี่ยน MDC ตาม Proc และ PDx (MDC reassignment by Proc and PDx)

- เฉพาะเมื่อ PDx อยู่ในรายการโรคที่พบได้ในหลายระบบ (MosDx แสดงใน Appendix D1 Multiple Organ System Diagnoses)
- หา Main MDC ของ Proc (ใน Appendix B) ถ้ามี ใช้ MDC นั้น กำหนดเป็น MDC ใหม่ แล้วหา DRG ตามขั้นตอนของ MDC ใหม่ โดยไม่เปลี่ยน PDx
- ถ้า ORP group สูงสุด มี Proc มากกว่า 1 รหัส ใช้รหัสที่มี Proc level สูงสุด ถ้า Proc level สูงสุด มีมากกว่า 1 รหัส ใช้รหัสที่เลขรหัสมากกว่า (เลขรหัสที่ถึงก่อนเมื่อเรียงจากมากไปน้อย)
- ถ้า ORP group สูงสุด ไม่มี Proc ใดที่มีการกำหนด Main MDC ไว้ หรือ PDx ไม่เป็น MosDx ให้ทำตามขั้นตอนต่อไป

ขั้นที่ 2 เปลี่ยน MDC ตาม Proc และ SDx (MDC reassignment by Proc and SDx)

- หา MDC ของ Proc (ใช้ทั้ง Main MDC และ Other MDC ใน Appendix B)
- หา MDC ของ SDx จาก Appendix E (โดยถือเสมือนว่า SDx นั้นๆ เป็น PDx) กรณีที่ SDx เป็น asterisk code ให้ใช้เลข MDC ที่อยู่หลังเครื่องหมาย /
- เปรียบเทียบ MDC ของ Proc และ SDx ถ้าพบว่าคู่ใดมี MDC ตรงกัน ให้ใช้ MDC นั้นเป็น MDC ใหม่ และใช้ SDx ของคู่นั้นสลับกับ PDx กรณีที่มี MDC ตรงกันมากกว่า 1 คู่ ต้องเลือกใช้ตามลำดับดังนี้

2.1 ใช้คู่ที่ Proc มี Proc Level สูงกว่า ถ้ามีมากกว่า 1 คู่ ต้องเลือกใช้ตามลำดับ ดังนี้

- ใช้คู่ที่ MDC ของ Proc เป็น Main MDC ถ้ามีมากกว่า 1 คู่ ให้ใช้คู่ที่เลขรหัส Proc มากกว่า
- ถ้า MDC ของ Proc ในทุกคู่เป็น Other MDC ให้ใช้คู่ที่ เลขรหัส Proc มากกว่า

2.2 ใช้ SDx จากคู่ที่ได้ตาม 2.1 กรณีที่มีมากกว่า 1 คู่ ให้ใช้คู่ที่รหัส SDx ถึงก่อน เมื่อเรียงจาก Z ไป A

- ถ้าเปลี่ยนเป็น MDC ใหม่ได้ ให้หา DRG ตามขั้นตอนของ MDC ใหม่ ถ้าเปลี่ยนไม่ได้ (ไม่มีคู่ Proc และ SDx ที่มี MDC ตรงกัน) ให้ทำตามขั้นตอนต่อไป

ขั้นที่ 3 จัดเป็น DC ตาม MosProc

- เฉพาะเมื่อ Proc ที่มี ORP group สูงสุดเป็น MosProc (ดู Appendix D2 Multiple Organ System Procedures) ให้เป็นจัด DC ตามที่ระบุใน Appendix D2 แล้วหา DRG ต่อไป ถ้ามีหลายรหัส ให้ใช้รหัสที่มี hierarchy (Hierar ใน Appendix D2) สูงกว่า (เลขน้อยกว่า)
- ถ้า Proc ที่มี ORP group สูงสุด ไม่เป็น MosProc ให้ทำตามขั้นตอนต่อไป

ขั้นที่ 4 จัดเป็น DC ตาม ORP Group โดยใช้ Proc ที่มี ORP Group สูงสุดจัดเป็น DC ตามลำดับ ดังนี้

- 4.1 ถ้า ORP Group เป็น 3, 4 หรือ 5 ขึ้นไป จัดเป็น DC 2603, 2604 หรือ 2605 ตามลำดับ แล้วหา DRG ต่อไป
- 4.2 ถ้า ORP Group เป็น 2 โดยที่ LOS น้อยกว่า 5 วัน จัดเป็น DC 2602 แล้วหา DRG ต่อไป
- 4.3 ถ้า ORP Group เป็น 1 โดยที่ LOS น้อยกว่า 4 วัน จัดเป็น DC 2601 แล้วหา DRG ต่อไป
- 4.4 ถ้า Proc ที่มี ORP group สูงสุดไม่เข้าเงื่อนไขตามข้อ 4.1 – 4.3 ให้กลับไปหา DRG ต่อไป ตามขั้นตอนถัดไป ของ MDC เดิม

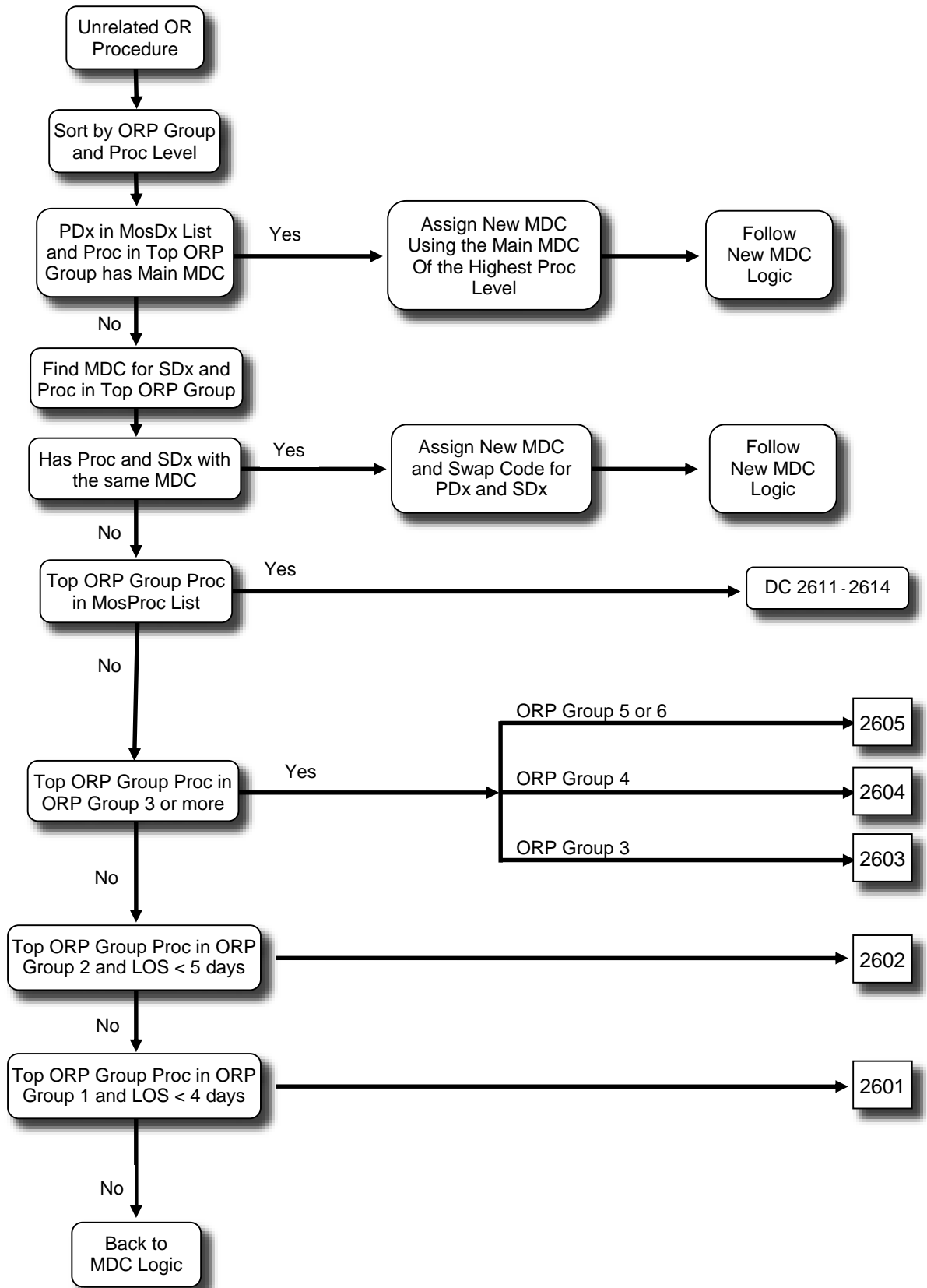

Appendix D1

Multiple Organ System Diagnoses (MosDx)

| Code | Description | Code | Description |
|------|--|-------|---|
| C498 | Malignant neoplasm of overlapping lesion of connective and soft tissue | C865 | Angioimmunoblastic T-cell lymphoma |
| C499 | Malignant neoplasm of connective and soft tissue, unspecified | C866 | Primary cutaneous CD30-positive T-cell proliferations |
| C799 | Secondary malignant neoplasm, unspecified site | C880 | Waldenstrom macroglobulinaemia |
| C800 | Malignant neoplasm, primary site unknown, so stated | C882 | Other heavy chain disease |
| C809 | Malignant neoplasm, primary site unspecified | C883 | Immunoproliferative small intestinal disease |
| C810 | Nodular lymphocyte predominant Hodgkin lymphoma | C884 | Extranodal marginal zone B-cell lymphoma of mucosa-associated lymphoid tissue [MALT-lymphoma] |
| C811 | Nodular sclerosis (classical) Hodgkin lymphoma | C887 | Other malignant immunoproliferative diseases |
| C812 | Mixed cellularity (classical) Hodgkin lymphoma | C889 | Malignant immunoproliferative disease, unspecified |
| C813 | Lymphocyte depleted (classical) Hodgkin lymphoma | C960 | Letterer-Siwe disease |
| C814 | Lymphocyte-rich (classical) Hodgkin lymphoma | C962 | Malignant mast cell tumour |
| C817 | Other (classical) Hodgkin lymphoma | C964 | Sarcoma of dendritic cells (accessory cells) |
| C819 | Hodgkin lymphoma, unspecified | C965 | Multifocal and unisystemic Langerhans-cell histiocytosis |
| C820 | Follicular lymphoma grade I | C966 | Unifocal Langerhans-cell histiocytosis |
| C821 | Follicular lymphoma grade II | C967 | Other specified malignant neoplasms of lymphoid, haematopoietic and related tissue |
| C822 | Follicular lymphoma grade III, unspecified | C968 | Histiocytic sarcoma |
| C823 | Follicular lymphoma grade IIIa | C969 | Malignant neoplasm of lymphoid, haematopoietic and related tissue, unspecified |
| C824 | Follicular lymphoma grade IIIb | D099 | Carcinoma in situ, unspecified |
| C825 | Diffuse follicle centre lymphoma | D180 | Haemangioma, any site |
| C826 | Cutaneous follicle centre lymphoma | D1807 | Haemangioma, multiple sites (TM) |
| C827 | Other types of follicular lymphoma | D1808 | Haemangioma, other sites (TM) |
| C829 | Follicular lymphoma, unspecified | D1809 | Haemangioma, unspecified (TM) |
| C830 | Small cell B-cell lymphoma | D181 | Lymphangioma, any site |
| C831 | Mantle cell lymphoma | D219 | Other benign neoplasms of connective and other soft tissue, unspecified |
| C833 | Diffuse large B-cell lymphoma | D369 | Benign neoplasm of unspecified site |
| C835 | Lymphoblastic (diffuse) lymphoma | D489 | Neoplasm of uncertain or unknown behaviour, unspecified |
| C837 | Burkitt lymphoma | I881 | Chronic lymphadenitis, except mesenteric |
| C838 | Other non-follicular lymphoma | I888 | Other nonspecific lymphadenitis |
| C839 | Non-follicular diffuse lymphoma, unspecified | I889 | Nonspecific lymphadenitis, unspecified |
| C840 | Mycosis fungoides | L040 | Acute lymphadenitis of face, head and neck |
| C841 | Sezary disease | Q273 | Peripheral arteriovenous malformation |
| C844 | Peripheral T-cell lymphoma, not classified | Q274 | Congenital phlebectasia |
| C845 | Other mature T/NK-cell lymphomas | Q278 | Other specified congenital malformations of peripheral vascular system |
| C846 | Anaplastic large cell lymphoma, ALK-positive | Q279 | Congenital malformation of peripheral vascular system, unspecified |
| C847 | Anaplastic large cell lymphoma, ALK-negative | T019 | Multiple open wounds, unspecified |
| C848 | Cutaneous T-cell lymphoma, unspecified | T07 | Unspecified multiple injuries |
| C849 | Mature T/NK-cell lymphoma, unspecified | T141 | Open wound of unspecified body region |
| C851 | B-cell lymphoma, unspecified | T145 | Injury of blood vessel(s) of unspecified body region |
| C852 | Mediastinal (thymic) large B-cell lymphoma | T148 | Other injuries of unspecified body region |
| C857 | Other specified types of non-Hodgkin's lymphoma | | |
| C859 | Non-Hodgkin lymphoma, unspecified | | |
| C860 | Extranodal NK/T-cell lymphoma, nasal type | | |
| C861 | Hepatosplenic T-cell lymphoma | | |
| C862 | Enteropathy-type (intestinal) T-cell lymphoma | | |
| C863 | Subcutaneous panniculitis-like T-cell lymphoma | | |
| C864 | Blastic NK-cell lymphoma | | |

Appendix D2

Multiple Organ System Procedures (MosProc)

| Code | DC | Hierar | Description | Code | DC | Hierar | Description |
|------|------|--------|------------------------------|------|------|--------|--------------------------|
| 3800 | 2614 | 4 | Incision of vessel NOS | 403 | 2614 | 4 | Regional lymph node exc |
| 3810 | 2611 | 1 | Endarterectomy NOS | 4319 | 2612 | 2 | Other gastrostomy |
| 3830 | 2611 | 1 | Vessel resect/anast NOS | 4639 | 2612 | 2 | Other enterostomy |
| 3840 | 2611 | 1 | Vessel resect/replac NOS | 8660 | 2613 | 3 | Free skin graft NOS |
| 3850 | 2614 | 4 | Varicose v lig-strip NOS | 8663 | 2613 | 3 | Full-thick skin grft NEC |
| 3931 | 2614 | 4 | Suture of artery | 8666 | 2613 | 3 | Homograft to skin |
| 3949 | 2614 | 4 | Vasc proc revision NEC | 8667 | 2613 | 3 | Dermal regener graft |
| 3950 | 2611 | 1 | Angioplasty oth non-coro ves | 8669 | 2613 | 3 | Free skin graft NEC |
| 3952 | 2611 | 1 | Aneurysm repair NEC | 8670 | 2613 | 3 | Pedicle graft/flap NOS |
| 3953 | 2611 | 1 | Arterioven fistula rep | 8671 | 2613 | 3 | Cut & prep pedicle graft |
| 3956 | 2611 | 1 | Repair vess w tis patch | 8672 | 2613 | 3 | Pedicle graft advancemen |
| 3957 | 2611 | 1 | Rep vess w synth patch | 8673 | 2613 | 3 | Attach pedicle to hand |
| 3958 | 2611 | 1 | Repair vess w patch NOS | 8674 | 2613 | 3 | Attach pedicle graft NEC |
| 3959 | 2611 | 1 | Repair of vessel NEC | 8675 | 2613 | 3 | Revision of pedicle grft |
| 3991 | 2611 | 1 | Freeing of vessel | | | | |

DC and DRG Definition

DC 2601 OR proc group 1 unrelated to PDx

OR Proc group 1 Unrelated to PDx and LOS<4 d

DRG 26010:DC 2601 w PCL 0 - 1

DRG 26011:DC 2601 w PCL 2

DRG 26012:DC 2601 w PCL 3 - 9

DC 2602 OR proc group 2 unrelated to PDx

OR Proc group 2 Unrelated to PDx and LOS<5 d

DRG 26020:DC 2602 w PCL 0 - 3

DRG 26021:DC 2602 w PCL 4 - 6

DRG 26022:DC 2602 w PCL 7 - 9

DC 2603 OR proc group 3 unrelated to PDx

OR Proc group 3 Unrelated to PDx

DRG 26030:DC 2603 w PCL 0 - 1

DRG 26031:DC 2603 w PCL 2

DRG 26032:DC 2603 w PCL 3 - 9

DC 2604 OR proc group 4 unrelated to PDx

OR Proc group 4 Unrelated to PDx

DRG 26040:DC 2604 w PCL 0 - 1

DRG 26041:DC 2604 w PCL 2 - 9

DC 2605 OR proc group 5 or more unrelated to PDx

OR Proc group 5 or 6 Unrelated to PDx

DRG 26050:DC 2605 w PCL 0 - 3

DRG 26051:DC 2605 w PCL 4 - 9

DC 2611 General major vessel procedures

Proc in MosProc List DC 2611

DRG 26119:DC 2611

DC 2612 Gastrostomy & Enterostomy

Proc in MosProc List DC 2612

DRG 26120:DC 2612 w PCL 0 - 1

DRG 26121:DC 2612 w PCL 2 - 9

DC 2613 General skin graft

Proc in MosProc List DC 2613

DRG 26130:DC 2613 w PCL 0 - 1

DRG 26131:DC 2613 w PCL 2 - 9

DC 2614 General minor vessel and lymphatic procedures

Proc in MosProc List DC 2614

DRG 26149:DC 2614

ตัวอย่างการหา DRG ในกรณีที่มีการเปลี่ยน MDC

ตัวอย่างที่ 1

ชายอายุ 75 ปี รับประทานยาในรพ. เนื่องจาก congestive heart failure แพทย์อนุญาตให้กลับบ้าน เมื่ออยู่รพ. ได้ 35 วัน สรุปการวินิจฉัยและหัตถการมีดังนี้

PDx I500
SDx I10, H259, S7200, E876, K250
Proc 7935, 9346, 9904, 4513, 1341, 1371, 4441

การหา DRG

ขั้นที่ 1 หา MDC ตามขั้นตอนที่แสดงในหนังสือ เล่ม 2 หน้า 1 ได้เป็น MDC 05

ขั้นที่ 2 หา DC ตามขั้นตอนที่แสดงในหนังสือ เล่ม 2 บท MDC 05 หน้า 73-75 โดย

- ตรวจสอบว่า PDx (I500) อยู่ใน PDC 5A หรือไม่ ผลคือไม่อยู่ จึงทำขั้นตอนต่อไปคือ ตรวจสอบ Proc
- ตรวจสอบรหัส Proc ทั้ง 7 ว่าอยู่ใน Proc PDC ของ MDC 05 หรือไม่ ผลคือ ไม่พบว่าอยู่ใน PDC ใด ดังนั้นต้องตรวจสอบว่ามี Proc ใดเป็น OR Proc หรือไม่
- ตรวจสอบ ORP และ LEV ของแต่ละรหัส โดยดูใน Appendix B ได้ผลดังนี้

| | | | | | | | |
|-------|------|------|------|------|------|------|------|
| รหัส: | 7935 | 9346 | 9904 | 4513 | 1341 | 1371 | 4441 |
| ORP: | 4 | 0 | 0 | 0 | 3 | 2 | 4 |
| LEV: | 45 | 0 | 0 | 0 | 32 | 31 | 42 |

จะเห็นว่า มี 4 รหัสที่เป็น OR Proc (มีค่า ORP มากกว่า 0) คือ 7935, 1341, 1371, 4441 ดังนั้นต้องเข้าสู่กระบวนการ UORP

ขั้นที่ 3 ดำเนินการตามขั้นตอนของ Unrelated OR Procedure เริ่มด้วย นำรหัสที่ ORP ไม่เป็น 0 จัดเรียงตาม ORP และ LEV ได้ผลดังนี้

| | | | | |
|-------|------|------|------|------|
| รหัส: | 7935 | 4441 | 1341 | 1371 |
| ORP: | 4 | 4 | 3 | 2 |
| LEV: | 45 | 42 | 32 | 31 |

พบว่ารหัสที่มี ORP Group (ORP) สูงสุดมี 2 รหัส คือ 7935 และ 4441 ดังนั้นจึงใช้ 2 รหัสนี้ ในการดำเนินการต่อไปตามลำดับ ดังนี้

ขั้น 3.1 เปลี่ยน MDC ตาม Proc และ PDx เริ่มโดยตรวจสอบว่า PDx (I500) อยู่ในรายการ MosDx (ดูใน Appendix D1) หรือไม่ ผลคือ ไม่อยู่ ดังนั้นจึงทำขั้นต่อไป

ขั้น 3.2 เปลี่ยน MDC ตาม Proc และ SDx เริ่มจากนำรหัส Proc และ SDx ไปหา MDC ตาม Appendix B และ E ตามลำดับ ได้ผลดังนี้

| | | | | | |
|-------|-------|------|------|------|------|
| Proc: | 7935 | 4441 | | | |
| MDC: | 08 | 06 | | | |
| SDx: | S7200 | I10 | E876 | K250 | H259 |
| MDC: | 08 | 05 | 10 | 06 | 02 |

จะเห็นว่า มี 2 คู่รหัสที่ MDC ตรงกัน คือ 7935-S7200 และ 4441-K250 ดังนั้นสามารถเปลี่ยน MDC ได้ แต่จะเปลี่ยนโดยใช้รหัสใดต้องพิจารณาตามลำดับ ลำดับแรกคือ เลือกคู่ที่ รหัส Proc มี Proc Level (LEV) สูงกว่า ในรายนี้ 7935 มี LEV 45 ซึ่งสูงกว่า 4441 ซึ่งมี LEV 42 จึงใช้รหัส 7935-S7200 โดยเปลี่ยน MDC เป็น 08 และเปลี่ยน PDx จาก I500 เป็น S7200 และเปลี่ยน I500 เป็น SDx แล้วดำเนินการต่อไปตามขั้นตอนของ MDC 08

ขั้นที่ 4 หา DC ตามขั้นตอนของ MDC 08 ตามขั้นตอนในหนังสือ เล่ม 2 บท MDC 08 หน้า 121

- ตรวจสอบรหัส Proc ทั้ง 7 ว่าอยู่ใน Proc PDC ของ MDC 08 หรือไม่ ผลคือ รหัส 7935 อยู่ใน PDC 8PJ รหัสอื่นไม่อยู่ ดังนั้นจึงเป็น PDC 8PJ
- ที่ PDC 8PJ ต้องตรวจสอบว่าอายุเกิน 17 หรือไม่ รายนี้อายุ 75 ดังนั้นจึงเป็น DC 0810

ขั้นที่ 5 หา DRG

- โดยใช้ PDx และ SDx ทั้งหมด ดำเนินการหา PCL ตาม Appendix F ได้ PCL 5
- จาก DC and DRG Definition ที่ท้ายบทของ MDC 08 ระบุว่า DC 0810 แบ่งเป็น 4 DRG โดยเป็น DRG 08103 เมื่อ PCL มีค่าตั้งแต่ 5 ถึง 9 ดังนั้นรายนี้เป็น DRG 08103

ตัวอย่างที่ 2

หญิงมีครรภ์ อายุ 19 ปี รับไว้รักษาในรพ.เนื่องจาก Appendicitis ได้รับการผ่าตัด Appendectomy แพทย์อนุญาตให้กลับบ้าน เมื่ออยู่รพ.ได้ 3 วัน สรุปการวินิจฉัยและหัตถการมีดังนี้

PDx O996

SDx K358

Proc 4709

การหา DRG

ขั้นที่ 1 หา MDC ตามขั้นตอนที่แสดงในหนังสือ เล่ม 2 หน้า 1 ได้เป็น MDC 14

ขั้นที่ 2 หา DC ตามขั้นตอนที่แสดงในหนังสือ เล่ม 2 บท MDC 14 หน้า 253 โดย

- ตรวจสอบรหัส PDx, SDx, Proc ทั้งหมด ไม่พบว่าเป็นกรณี DRG 26529
- ตรวจสอบ PDx (O996) เป็น PDC 14B ไม่มี SDx อยู่ใน AX 14BX หรือ 14EX ดังนั้นจึงเป็นกรณี Antenatal (ส่วนที่ 3)
- เมื่อเข้าสู่ diagram แสดงขั้นตอนของส่วนที่ 3 ในหน้า 255 ต้องตรวจสอบว่ามี Proc อยู่ใน AX 14PDX หรือไม่ ผลคือ ไม่ จึงต้องตรวจสอบว่ามีรหัส Proc ที่เป็น OR Proc หรือไม่
- ตรวจสอบ ORP ของรหัส 4709 โดยดูใน Appendix B ได้ผล ORP มีค่า 2 ดังนั้น รหัสนี้เป็น OR Proc จึงต้องเข้าสู่กระบวนการ UORP

ขั้นที่ 3 ดำเนินการตามขั้นตอนของ Unrelated OR Procedure เริ่มด้วย นำรหัสที่ ORP ไม่เป็น 0 จัดเรียงตาม ORP และ LEV แต่รายนี้มีรหัส Proc เพียง 1 รหัส จึงข้ามไป ดำเนินการต่อไปตามลำดับ ดังนี้

ขั้น 3.1 เปลี่ยน **MDC ตาม Proc และ PDx** เริ่มโดยตรวจสอบว่า PDx (O996) อยู่ในรายการ MosDx (ดูใน Appendix D1) หรือไม่ ผลคือ ไม่อยู่ ดังนั้นจึงทำขั้นต่อไป

ขั้น 3.2 เปลี่ยน **MDC ตาม Proc และ SDx** เริ่มจากรหัส Proc และ SDx ไปหา MDC ตาม Appendix B และ E ตามลำดับ ได้ผลดังนี้

Proc: 4709

MDC: 06

SDx: K358

MDC: 06

จะเห็นว่า มี MDC ตรงกัน ดังนั้นสามารถเปลี่ยน MDC ได้ จึงเปลี่ยน MDC เป็น 06 และเปลี่ยน PDx จาก O996 เป็น K358 และเปลี่ยน O996 เป็น SDx แล้วดำเนินการต่อไปตามขั้นตอนของ MDC 06

ขั้นที่ 4 หา DC ตามขั้นตอนของ MDC 06 ตามขั้นตอนในหนังสือ เล่ม 2 บท MDC 06 หน้า 93-94

- ตรวจสอบรหัส Proc 4709 ว่าอยู่ใน Proc PDC ของ MDC 06 หรือไม่ ผลคือ รหัส 4709 อยู่ใน PDC 6PJ จึงดำเนินการต่อตาม PDC 6PJ
- ที่ PDC 6PJ ต้องตรวจสอบว่า PDx อยู่ใน AX 6CX หรือไม่ รายนี้ PDx ใหม่คือ K358 ไม่อยู่ใน AX 6CX ดังนั้นจึงเป็น DC 0607

ขั้นที่ 5 หา DRG

- โดยใช้ PDx และ SDx ทั้งหมด ดำเนินการหา PCL ตาม Appendix F ได้ PCL 1
- จาก DC and DRG Definition ที่ท้ายบทของ MDC 06 ระบุว่า DC 0607 แบ่งเป็น 5 DRG โดยเป็น DRG 06070 เมื่อ PCL มีค่าตั้งแต่ 0 ถึง 2 ดังนั้นรายนี้เป็น DRG 06070

Appendix E

Diagnosis Codes

This Appendix lists all diagnosis codes used to define MDC where a code occurs as a principal diagnosis. **The codes defined as unacceptable principal diagnosis are listed here as MDC U1.** Some U1 codes are asterisk codes and were used to define MDC after repositioning from SDx to PDx in many situations, so their MDC are shown here as U1/xx where xx is the MDC after repositioning. Please note that some codes have two MDC depend on sex (MDC11 or MDC12 for male and MDC13 for female).

| Code | MDC | Code | MDC | Code | MDC | Code | MDC | Code | MDC | Code | MDC |
|------|-----|------|-----|------|-----|------|-----|------|-----|------|-----|
| A000 | 06 | A099 | 06 | A231 | 18 | A393 | 18 | A513 | 09 | A662 | 09 |
| A001 | 06 | A150 | 04 | A232 | 18 | A394 | 18 | A514 | 18 | A663 | 09 |
| A009 | 06 | A151 | 04 | A233 | 18 | A395 | 05 | A515 | 18 | A664 | 09 |
| A010 | 18 | A152 | 04 | A238 | 18 | A398 | 18 | A519 | 18 | A665 | 03 |
| A011 | 18 | A153 | 04 | A239 | 18 | A399 | 18 | A520 | 05 | A666 | 08 |
| A012 | 18 | A154 | 04 | A240 | 18 | A400 | 18 | A521 | 01 | A667 | 18 |
| A013 | 18 | A155 | 04 | A241 | 18 | A401 | 18 | A522 | 01 | A668 | 18 |
| A014 | 18 | A156 | 04 | A242 | 18 | A402 | 18 | A523 | 01 | A669 | 18 |
| A020 | 06 | A157 | 04 | A243 | 18 | A403 | 18 | A527 | 18 | A670 | 09 |
| A021 | 18 | A158 | 04 | A244 | 18 | A408 | 18 | A528 | 18 | A671 | 09 |
| A022 | 18 | A159 | 04 | A250 | 18 | A409 | 18 | A529 | 18 | A672 | 18 |
| A028 | 18 | A160 | 04 | A251 | 18 | A410 | 18 | A530 | 18 | A673 | 09 |
| A029 | 18 | A161 | 04 | A259 | 18 | A411 | 18 | A539 | 18 | A679 | 18 |
| A030 | 06 | A162 | 04 | A260 | 18 | A412 | 18 | A540 | 12 | A680 | 18 |
| A031 | 06 | A163 | 04 | A267 | 18 | A413 | 18 | A540 | 13 | A681 | 18 |
| A032 | 06 | A164 | 04 | A268 | 18 | A414 | 18 | A541 | 12 | A689 | 18 |
| A033 | 06 | A165 | 04 | A269 | 18 | A415 | 18 | A541 | 13 | A690 | 03 |
| A038 | 06 | A167 | 04 | A270 | 18 | A418 | 18 | A542 | 12 | A691 | 03 |
| A039 | 06 | A168 | 04 | A278 | 18 | A419 | 18 | A542 | 13 | A692 | 18 |
| A040 | 06 | A169 | 04 | A279 | 18 | A420 | 04 | A543 | 02 | A698 | 18 |
| A041 | 06 | A170 | 01 | A280 | 18 | A421 | 18 | A544 | 08 | A699 | 18 |
| A042 | 06 | A171 | 01 | A281 | 18 | A422 | 09 | A545 | 03 | A70 | 18 |
| A043 | 06 | A178 | 01 | A282 | 18 | A427 | 18 | A546 | 18 | A710 | 02 |
| A044 | 06 | A179 | 01 | A288 | 18 | A428 | 18 | A548 | 18 | A711 | 02 |
| A045 | 06 | A180 | 08 | A289 | 18 | A429 | 18 | A549 | 18 | A719 | 02 |
| A046 | 06 | A181 | 11 | A300 | 18 | A430 | 04 | A55 | 12 | A740 | 02 |
| A047 | 06 | A182 | 18 | A301 | 18 | A431 | 09 | A55 | 13 | A748 | 18 |
| A048 | 06 | A183 | 18 | A302 | 18 | A438 | 18 | A560 | 12 | A749 | 12 |
| A049 | 06 | A184 | 09 | A303 | 18 | A439 | 18 | A560 | 13 | A749 | 13 |
| A050 | 06 | A185 | 02 | A304 | 18 | A440 | 18 | A561 | 12 | A750 | 18 |
| A051 | 18 | A186 | 03 | A305 | 18 | A441 | 18 | A561 | 13 | A751 | 18 |
| A052 | 06 | A187 | 10 | A308 | 18 | A448 | 18 | A562 | 12 | A752 | 18 |
| A053 | 06 | A188 | 18 | A309 | 18 | A449 | 18 | A562 | 13 | A753 | 18 |
| A054 | 06 | A190 | 18 | A310 | 04 | A46 | 09 | A563 | 18 | A759 | 18 |
| A058 | 06 | A191 | 18 | A311 | 09 | A480 | 18 | A564 | 03 | A770 | 18 |
| A059 | 06 | A192 | 18 | A318 | 18 | A481 | 04 | A568 | 12 | A771 | 18 |
| A060 | 06 | A198 | 18 | A319 | 18 | A482 | 18 | A568 | 13 | A772 | 18 |
| A061 | 06 | A199 | 18 | A320 | 18 | A483 | 18 | A57 | 12 | A773 | 18 |
| A062 | 06 | A200 | 18 | A321 | 18 | A484 | 18 | A57 | 13 | A778 | 18 |
| A063 | 18 | A201 | 18 | A327 | 18 | A488 | 18 | A58 | 12 | A779 | 18 |
| A064 | 07 | A202 | 04 | A328 | 18 | A490 | 18 | A58 | 13 | A78 | 18 |
| A065 | 04 | A203 | 18 | A329 | 18 | A491 | 18 | A590 | 12 | A790 | 18 |
| A066 | 01 | A207 | 18 | A33 | 15 | A492 | 18 | A590 | 13 | A791 | 18 |
| A067 | 09 | A208 | 18 | A34 | 14 | A493 | 18 | A598 | 18 | A798 | 18 |
| A068 | 18 | A209 | 18 | A35 | 18 | A498 | 18 | A599 | 18 | A799 | 18 |
| A069 | 18 | A210 | 18 | A360 | 03 | A499 | 18 | A600 | 12 | A800 | 01 |
| A070 | 06 | A211 | 18 | A361 | 03 | A500 | 18 | A600 | 13 | A801 | 01 |
| A071 | 06 | A212 | 04 | A362 | 03 | A501 | 18 | A601 | 12 | A802 | 01 |
| A072 | 06 | A213 | 18 | A363 | 09 | A502 | 18 | A609 | 12 | A803 | 01 |
| A073 | 06 | A217 | 18 | A368 | 18 | A503 | 02 | A609 | 13 | A804 | 18 |
| A078 | 06 | A218 | 18 | A369 | 18 | A504 | 01 | A630 | 12 | A809 | 01 |
| A079 | 06 | A219 | 18 | A370 | 04 | A505 | 18 | A630 | 13 | A810 | 01 |
| A080 | 06 | A220 | 09 | A371 | 04 | A506 | 18 | A638 | 12 | A811 | 01 |
| A081 | 06 | A221 | 04 | A378 | 04 | A507 | 18 | A638 | 13 | A812 | 01 |
| A082 | 06 | A222 | 18 | A379 | 04 | A509 | 18 | A64 | 12 | A818 | 01 |
| A083 | 06 | A227 | 18 | A38 | 18 | A510 | 12 | A64 | 13 | A819 | 01 |
| A084 | 06 | A228 | 18 | A390 | 01 | A510 | 13 | A65 | 18 | A820 | 01 |
| A085 | 06 | A229 | 18 | A391 | 18 | A511 | 18 | A660 | 09 | A821 | 01 |
| A090 | 06 | A230 | 18 | A392 | 18 | A512 | 18 | A661 | 09 | A829 | 01 |

| Code | MDC | Code | MDC | Code | MDC | Code | MDC | Code | MDC | Code | MDC |
|------|-----|-------|-----|-------|-----|------|-----|------|-----|-------|-----|
| A830 | 01 | B018 | 18 | B24 | 25 | B387 | 18 | B550 | 18 | B769 | 06 |
| A831 | 01 | B019 | 18 | B250 | 04 | B388 | 18 | B551 | 09 | B770 | 06 |
| A832 | 01 | B020 | 01 | B251 | 07 | B389 | 18 | B552 | 09 | B778 | 06 |
| A833 | 01 | B021 | 01 | B252 | 07 | B390 | 04 | B559 | 18 | B779 | 06 |
| A834 | 01 | B022 | 01 | B258 | 18 | B391 | 04 | B560 | 18 | B780 | 06 |
| A835 | 01 | B023 | 02 | B259 | 18 | B392 | 04 | B561 | 18 | B781 | 09 |
| A836 | 01 | B027 | 18 | B260 | 12 | B393 | 18 | B569 | 18 | B787 | 18 |
| A838 | 01 | B028 | 18 | B261 | 01 | B394 | 18 | B570 | 05 | B788 | 18 |
| A839 | 01 | B029 | 09 | B262 | 01 | B395 | 18 | B571 | 18 | B789 | 18 |
| A840 | 01 | B03 | 18 | B263 | 07 | B399 | 18 | B572 | 05 | B79 | 06 |
| A841 | 01 | B04 | 18 | B268 | 18 | B400 | 04 | B573 | 18 | B80 | 06 |
| A848 | 01 | B050 | 01 | B269 | 18 | B401 | 04 | B574 | 01 | B810 | 06 |
| A849 | 01 | B051 | 01 | B270 | 18 | B402 | 04 | B575 | 18 | B811 | 06 |
| A850 | 01 | B052 | 04 | B271 | 18 | B403 | 09 | B580 | 02 | B812 | 06 |
| A851 | 01 | B053 | 03 | B278 | 18 | B407 | 18 | B581 | 07 | B813 | 06 |
| A852 | 01 | B054 | 18 | B279 | 18 | B408 | 18 | B582 | 01 | B814 | 18 |
| A858 | 01 | B058 | 02 | B300 | 02 | B409 | 18 | B583 | 04 | B818 | 06 |
| A86 | 01 | B059 | 18 | B301 | 02 | B410 | 04 | B588 | 18 | B820 | 06 |
| A870 | 01 | B060 | 01 | B302 | 02 | B417 | 18 | B589 | 18 | B829 | 06 |
| A871 | 01 | B068 | 18 | B303 | 02 | B418 | 18 | B59 | 04 | B830 | 18 |
| A872 | 01 | B069 | 18 | B308 | 02 | B419 | 18 | B600 | 18 | B831 | 18 |
| A878 | 01 | B07 | 09 | B309 | 02 | B420 | 04 | B601 | 18 | B8310 | 01 |
| A879 | 01 | B080 | 18 | B330 | 04 | B421 | 18 | B602 | 18 | B8311 | 02 |
| A880 | 01 | B081 | 09 | B331 | 18 | B427 | 18 | B608 | 18 | B8312 | 09 |
| A881 | 01 | B082 | 18 | B332 | 05 | B428 | 18 | B64 | 18 | B8318 | 18 |
| A888 | 01 | B083 | 18 | B333 | 18 | B429 | 18 | B650 | 11 | B8319 | 18 |
| A89 | 01 | B084 | 18 | B334 | 04 | B430 | 09 | B651 | 07 | B832 | 18 |
| A90 | 18 | B085 | 03 | B338 | 18 | B431 | 01 | B652 | 18 | B833 | 18 |
| A91 | 18 | B088 | 18 | B340 | 18 | B432 | 09 | B653 | 09 | B834 | 18 |
| A910 | 18 | B09 | 18 | B341 | 18 | B438 | 18 | B658 | 18 | B838 | 18 |
| A911 | 18 | B150 | 07 | B342 | 18 | B439 | 18 | B659 | 18 | B839 | 18 |
| A919 | 18 | B159 | 07 | B343 | 18 | B440 | 04 | B660 | 07 | B850 | 09 |
| A920 | 18 | B160 | 07 | B344 | 18 | B441 | 04 | B661 | 07 | B851 | 09 |
| A921 | 18 | B161 | 07 | B348 | 18 | B442 | 18 | B662 | 18 | B852 | 09 |
| A922 | 01 | B162 | 07 | B349 | 18 | B447 | 18 | B663 | 07 | B853 | 09 |
| A923 | 18 | B169 | 07 | B350 | 09 | B448 | 18 | B664 | 04 | B854 | 09 |
| A924 | 18 | B170 | 07 | B351 | 09 | B449 | 18 | B665 | 07 | B86 | 09 |
| A928 | 18 | B171 | 07 | B352 | 09 | B450 | 04 | B668 | 18 | B860 | 09 |
| A929 | 18 | B172 | 07 | B353 | 09 | B451 | 01 | B669 | 18 | B868 | 09 |
| A930 | 18 | B178 | 07 | B354 | 09 | B452 | 09 | B670 | 07 | B869 | 09 |
| A931 | 18 | B179 | 07 | B355 | 09 | B453 | 08 | B671 | 04 | B870 | 09 |
| A932 | 18 | B180 | 07 | B356 | 09 | B457 | 18 | B672 | 18 | B871 | 09 |
| A938 | 18 | B181 | 07 | B357 | 09 | B458 | 18 | B673 | 18 | B872 | 09 |
| A94 | 18 | B1810 | 07 | B358 | 09 | B459 | 18 | B674 | 18 | B873 | 09 |
| A950 | 18 | B1819 | 07 | B359 | 09 | B460 | 04 | B675 | 07 | B874 | 09 |
| A951 | 18 | B182 | 07 | B360 | 09 | B461 | 01 | B676 | 18 | B878 | 09 |
| A959 | 18 | B188 | 07 | B361 | 09 | B462 | 06 | B677 | 18 | B879 | 09 |
| A960 | 18 | B189 | 07 | B362 | 09 | B463 | 09 | B678 | 07 | B880 | 09 |
| A961 | 18 | B190 | 07 | B363 | 09 | B464 | 18 | B679 | 18 | B881 | 09 |
| A962 | 18 | B199 | 07 | B368 | 09 | B465 | 18 | B680 | 06 | B882 | 09 |
| A968 | 18 | B200 | 25 | B369 | 09 | B468 | 18 | B681 | 06 | B883 | 09 |
| A969 | 18 | B201 | 25 | B370 | 03 | B469 | 18 | B689 | 06 | B888 | 18 |
| A970 | 18 | B202 | 25 | B3700 | 03 | B470 | 18 | B690 | 01 | B889 | 09 |
| A971 | 18 | B203 | 25 | B3701 | 03 | B471 | 18 | B691 | 02 | B89 | 18 |
| A972 | 18 | B204 | 25 | B3702 | 03 | B479 | 18 | B692 | 09 | B900 | 01 |
| A979 | 18 | B205 | 25 | B3703 | 03 | B480 | 18 | B698 | 18 | B901 | 11 |
| A980 | 18 | B206 | 25 | B3704 | 03 | B481 | 18 | B699 | 06 | B902 | 08 |
| A981 | 18 | B207 | 25 | B3705 | 03 | B482 | 18 | B700 | 06 | B908 | 18 |
| A982 | 18 | B208 | 25 | B3706 | 03 | B483 | 18 | B701 | 06 | B909 | 04 |
| A983 | 18 | B209 | 25 | B3708 | 03 | B484 | 18 | B710 | 06 | B91 | 01 |
| A984 | 18 | B210 | 25 | B3709 | 03 | B487 | 18 | B711 | 06 | B92 | 18 |
| A985 | 11 | B211 | 25 | B371 | 04 | B488 | 18 | B718 | 06 | B940 | 02 |
| A988 | 18 | B212 | 25 | B372 | 09 | B49 | 18 | B719 | 06 | B941 | 01 |
| A99 | 18 | B213 | 25 | B373 | 13 | B500 | 18 | B72 | 18 | B942 | 18 |
| B000 | 09 | B217 | 25 | B374 | 12 | B508 | 18 | B73 | 18 | B948 | 18 |
| B001 | 18 | B218 | 25 | B374 | 13 | B509 | 18 | B740 | 18 | B949 | 18 |
| B002 | 03 | B219 | 25 | B375 | 01 | B510 | 18 | B741 | 18 | B950 | U1 |
| B003 | 01 | B220 | 25 | B376 | 05 | B518 | 18 | B742 | 18 | B951 | U1 |
| B004 | 01 | B221 | 25 | B377 | 18 | B519 | 18 | B743 | 18 | B952 | U1 |
| B005 | 02 | B222 | 25 | B378 | 06 | B520 | 18 | B744 | 18 | B953 | U1 |
| B007 | 18 | B227 | 25 | B379 | 18 | B528 | 18 | B748 | 18 | B954 | U1 |
| B008 | 09 | B230 | 25 | B380 | 04 | B529 | 18 | B749 | 18 | B955 | U1 |
| B009 | 09 | B231 | 25 | B381 | 04 | B530 | 18 | B75 | 18 | B956 | U1 |
| B010 | 01 | B232 | 25 | B382 | 04 | B531 | 18 | B760 | 06 | B957 | U1 |
| B011 | 01 | B233 | 25 | B383 | 09 | B538 | 18 | B761 | 06 | B958 | U1 |
| B012 | 04 | B238 | 25 | B384 | 01 | B54 | 18 | B768 | 06 | B960 | U1 |

| Code | MDC | Code | MDC | Code | MDC | Code | MDC | Code | MDC | Code | MDC |
|-------|-----|------|-----|-------|-----|------|-----|------|-----|------|-----|
| B961 | U1 | C100 | 03 | C248 | 07 | C440 | 09 | C577 | 13 | C758 | 10 |
| B962 | U1 | C101 | 03 | C249 | 07 | C441 | 02 | C578 | 13 | C759 | 10 |
| B963 | U1 | C102 | 03 | C250 | 07 | C442 | 09 | C579 | 13 | C760 | 03 |
| B964 | U1 | C103 | 03 | C251 | 07 | C443 | 09 | C58 | 13 | C761 | 04 |
| B965 | U1 | C104 | 03 | C252 | 07 | C444 | 09 | C600 | 12 | C762 | 06 |
| B966 | U1 | C108 | 03 | C253 | 07 | C445 | 09 | C601 | 12 | C763 | 12 |
| B967 | U1 | C109 | 03 | C254 | 07 | C446 | 09 | C602 | 12 | C763 | 13 |
| B968 | U1 | C110 | 03 | C257 | 07 | C447 | 09 | C608 | 12 | C764 | 17 |
| B970 | U1 | C111 | 03 | C258 | 07 | C448 | 09 | C609 | 12 | C765 | 17 |
| B971 | U1 | C112 | 03 | C259 | 07 | C449 | 09 | C61 | 12 | C767 | 17 |
| B972 | U1 | C113 | 03 | C260 | 06 | C450 | 04 | C620 | 12 | C768 | 17 |
| B973 | U1 | C118 | 03 | C261 | 17 | C451 | 06 | C621 | 12 | C770 | 17 |
| B974 | U1 | C119 | 03 | C268 | 06 | C452 | 05 | C629 | 12 | C771 | 17 |
| B975 | U1 | C12 | 03 | C269 | 06 | C457 | 08 | C630 | 12 | C772 | 17 |
| B976 | U1 | C120 | 03 | C300 | 03 | C459 | 08 | C631 | 12 | C773 | 17 |
| B977 | U1 | C121 | 03 | C301 | 03 | C460 | 09 | C632 | 12 | C774 | 17 |
| B978 | U1 | C122 | 03 | C310 | 03 | C461 | 09 | C637 | 12 | C775 | 17 |
| B980 | U1 | C128 | 03 | C311 | 03 | C462 | 03 | C638 | 12 | C778 | 17 |
| B981 | U1 | C129 | 03 | C312 | 03 | C463 | 17 | C639 | 12 | C779 | 17 |
| B99 | 18 | C130 | 03 | C313 | 03 | C467 | 09 | C64 | 11 | C780 | 04 |
| C000 | 03 | C131 | 03 | C318 | 03 | C468 | 09 | C65 | 11 | C781 | 04 |
| C001 | 03 | C132 | 03 | C319 | 03 | C469 | 09 | C66 | 11 | C782 | 04 |
| C002 | 03 | C138 | 03 | C320 | 03 | C470 | 08 | C670 | 11 | C783 | 04 |
| C003 | 03 | C139 | 03 | C321 | 03 | C471 | 08 | C671 | 11 | C784 | 06 |
| C004 | 03 | C140 | 03 | C322 | 03 | C472 | 08 | C672 | 11 | C785 | 06 |
| C005 | 03 | C142 | 03 | C323 | 03 | C473 | 08 | C673 | 11 | C786 | 06 |
| C006 | 03 | C148 | 03 | C328 | 03 | C474 | 08 | C674 | 11 | C787 | 07 |
| C008 | 03 | C150 | 06 | C329 | 03 | C475 | 08 | C675 | 11 | C788 | 06 |
| C009 | 03 | C151 | 06 | C33 | 04 | C476 | 08 | C676 | 11 | C790 | 11 |
| C01 | 03 | C152 | 06 | C340 | 04 | C478 | 08 | C677 | 11 | C791 | 11 |
| C020 | 03 | C153 | 06 | C341 | 04 | C479 | 08 | C678 | 11 | C792 | 09 |
| C021 | 03 | C154 | 06 | C342 | 04 | C480 | 17 | C679 | 11 | C793 | 01 |
| C0210 | 03 | C155 | 06 | C343 | 04 | C481 | 06 | C680 | 11 | C794 | 01 |
| C0211 | 03 | C158 | 06 | C348 | 04 | C482 | 06 | C681 | 11 | C795 | 08 |
| C0219 | 03 | C159 | 06 | C349 | 04 | C488 | 06 | C688 | 11 | C796 | 13 |
| C022 | 03 | C160 | 06 | C37 | 04 | C490 | 08 | C689 | 11 | C797 | 10 |
| C023 | 03 | C161 | 06 | C380 | 05 | C491 | 08 | C690 | 02 | C798 | 17 |
| C024 | 03 | C162 | 06 | C381 | 04 | C492 | 08 | C691 | 02 | C799 | 17 |
| C028 | 03 | C163 | 06 | C382 | 04 | C493 | 08 | C692 | 02 | C800 | 17 |
| C029 | 03 | C164 | 06 | C383 | 04 | C494 | 08 | C693 | 02 | C809 | 17 |
| C030 | 03 | C165 | 06 | C384 | 04 | C495 | 08 | C694 | 02 | C810 | 17 |
| C031 | 03 | C166 | 06 | C388 | 04 | C496 | 08 | C695 | 02 | C811 | 17 |
| C039 | 03 | C168 | 06 | C390 | 03 | C498 | 08 | C696 | 02 | C812 | 17 |
| C040 | 03 | C169 | 06 | C398 | 04 | C499 | 08 | C698 | 02 | C813 | 17 |
| C041 | 03 | C170 | 06 | C399 | 04 | C500 | 09 | C699 | 02 | C814 | 17 |
| C048 | 03 | C171 | 06 | C400 | 08 | C501 | 09 | C700 | 01 | C817 | 17 |
| C049 | 03 | C172 | 06 | C401 | 08 | C502 | 09 | C701 | 01 | C819 | 17 |
| C050 | 03 | C173 | 06 | C402 | 08 | C503 | 09 | C709 | 01 | C820 | 17 |
| C051 | 03 | C178 | 06 | C403 | 08 | C504 | 09 | C710 | 01 | C821 | 17 |
| C052 | 03 | C179 | 06 | C408 | 08 | C505 | 09 | C711 | 01 | C822 | 17 |
| C058 | 03 | C180 | 06 | C409 | 08 | C506 | 09 | C712 | 01 | C823 | 17 |
| C059 | 03 | C181 | 06 | C410 | 08 | C508 | 09 | C713 | 01 | C824 | 17 |
| C060 | 03 | C182 | 06 | C4100 | 08 | C509 | 09 | C714 | 01 | C825 | 17 |
| C061 | 03 | C183 | 06 | C4101 | 08 | C510 | 13 | C715 | 01 | C826 | 17 |
| C0610 | 03 | C184 | 06 | C4102 | 08 | C511 | 13 | C716 | 01 | C827 | 17 |
| C0611 | 03 | C185 | 06 | C4108 | 08 | C512 | 13 | C717 | 01 | C829 | 17 |
| C0612 | 03 | C186 | 06 | C4109 | 08 | C518 | 13 | C718 | 01 | C830 | 17 |
| C0613 | 03 | C187 | 06 | C411 | 08 | C519 | 13 | C719 | 01 | C831 | 17 |
| C0614 | 03 | C188 | 06 | C4110 | 08 | C52 | 13 | C720 | 01 | C833 | 17 |
| C0615 | 03 | C189 | 06 | C4111 | 08 | C530 | 13 | C721 | 01 | C835 | 17 |
| C0619 | 03 | C19 | 06 | C4119 | 08 | C531 | 13 | C722 | 01 | C837 | 17 |
| C062 | 03 | C20 | 06 | C412 | 08 | C538 | 13 | C723 | 01 | C838 | 17 |
| C0620 | 03 | C210 | 06 | C413 | 08 | C539 | 13 | C724 | 01 | C839 | 17 |
| C0621 | 03 | C211 | 06 | C414 | 08 | C540 | 13 | C725 | 01 | C840 | 17 |
| C0629 | 03 | C212 | 06 | C418 | 08 | C541 | 13 | C728 | 01 | C841 | 17 |
| C068 | 03 | C218 | 06 | C419 | 08 | C542 | 13 | C729 | 01 | C844 | 17 |
| C069 | 03 | C220 | 07 | C430 | 09 | C543 | 13 | C73 | 10 | C845 | 17 |
| C07 | 03 | C221 | 07 | C431 | 02 | C548 | 13 | C740 | 10 | C846 | 17 |
| C080 | 03 | C222 | 07 | C432 | 09 | C549 | 13 | C741 | 10 | C847 | 17 |
| C081 | 03 | C223 | 07 | C433 | 09 | C55 | 13 | C749 | 10 | C848 | 17 |
| C088 | 03 | C224 | 07 | C434 | 09 | C56 | 13 | C750 | 10 | C849 | 17 |
| C089 | 03 | C227 | 07 | C435 | 09 | C570 | 13 | C751 | 10 | C851 | 17 |
| C090 | 03 | C229 | 07 | C436 | 09 | C571 | 13 | C752 | 01 | C852 | 17 |
| C091 | 03 | C23 | 07 | C437 | 09 | C572 | 13 | C753 | 01 | C857 | 17 |
| C098 | 03 | C240 | 07 | C438 | 09 | C573 | 13 | C754 | 01 | C859 | 17 |
| C099 | 03 | C241 | 07 | C439 | 09 | C574 | 13 | C755 | 01 | C860 | 17 |

| Code | MDC | Code | MDC | Code | MDC | Code | MDC | Code | MDC | Code | MDC |
|------|-----|-------|-----|-------|-----|------|-----|------|-----|-------|-----|
| C861 | 17 | D031 | 02 | D107 | 03 | D210 | 08 | D351 | 10 | D472 | 16 |
| C862 | 17 | D032 | 09 | D109 | 03 | D211 | 08 | D352 | 10 | D473 | 17 |
| C863 | 17 | D033 | 09 | D110 | 03 | D212 | 08 | D353 | 01 | D474 | 16 |
| C864 | 17 | D0330 | 09 | D117 | 03 | D213 | 08 | D354 | 01 | D475 | 17 |
| C865 | 17 | D0338 | 09 | D119 | 03 | D214 | 08 | D355 | 01 | D477 | 17 |
| C866 | 17 | D0339 | 09 | D120 | 06 | D215 | 08 | D356 | 01 | D479 | 17 |
| C880 | 17 | D034 | 09 | D121 | 06 | D216 | 08 | D357 | 10 | D480 | 08 |
| C882 | 17 | D035 | 09 | D122 | 06 | D219 | 08 | D358 | 10 | D481 | 08 |
| C883 | 17 | D036 | 09 | D123 | 06 | D220 | 09 | D359 | 10 | D482 | 08 |
| C884 | 17 | D037 | 09 | D124 | 06 | D221 | 02 | D360 | 17 | D483 | 06 |
| C887 | 17 | D038 | 09 | D125 | 06 | D222 | 09 | D361 | 08 | D484 | 06 |
| C889 | 17 | D039 | 09 | D126 | 06 | D223 | 09 | D367 | 17 | D485 | 09 |
| C900 | 17 | D040 | 09 | D127 | 06 | D224 | 09 | D369 | 17 | D486 | 09 |
| C901 | 17 | D041 | 02 | D128 | 06 | D225 | 09 | D370 | 03 | D487 | 17 |
| C902 | 17 | D042 | 09 | D129 | 06 | D226 | 09 | D371 | 06 | D489 | 17 |
| C903 | 17 | D043 | 09 | D130 | 06 | D227 | 09 | D372 | 06 | D500 | 16 |
| C910 | 17 | D044 | 09 | D131 | 06 | D229 | 09 | D373 | 06 | D501 | 16 |
| C911 | 17 | D045 | 09 | D132 | 06 | D230 | 09 | D374 | 06 | D508 | 16 |
| C913 | 17 | D046 | 09 | D133 | 06 | D231 | 02 | D375 | 06 | D509 | 16 |
| C914 | 17 | D047 | 09 | D134 | 07 | D232 | 09 | D376 | 07 | D510 | 16 |
| C915 | 17 | D048 | 09 | D135 | 07 | D233 | 09 | D377 | 06 | D511 | 16 |
| C916 | 17 | D049 | 09 | D136 | 07 | D234 | 09 | D379 | 06 | D512 | 16 |
| C917 | 17 | D050 | 09 | D137 | 10 | D235 | 09 | D380 | 03 | D513 | 16 |
| C918 | 17 | D051 | 09 | D139 | 06 | D236 | 09 | D381 | 04 | D518 | 16 |
| C919 | 17 | D057 | 09 | D140 | 03 | D237 | 09 | D382 | 04 | D519 | 16 |
| C920 | 17 | D059 | 09 | D141 | 03 | D239 | 09 | D383 | 04 | D520 | 16 |
| C921 | 17 | D060 | 13 | D142 | 04 | D24 | 09 | D384 | 04 | D521 | 16 |
| C922 | 17 | D061 | 13 | D143 | 04 | D250 | 13 | D385 | 03 | D528 | 16 |
| C923 | 17 | D067 | 13 | D144 | 04 | D251 | 13 | D386 | 04 | D529 | 16 |
| C924 | 17 | D069 | 13 | D150 | 04 | D252 | 13 | D390 | 13 | D530 | 16 |
| C925 | 17 | D070 | 13 | D151 | 05 | D257 | 13 | D391 | 13 | D531 | 16 |
| C926 | 17 | D071 | 13 | D152 | 04 | D259 | 13 | D392 | 13 | D532 | 16 |
| C927 | 17 | D072 | 13 | D157 | 04 | D260 | 13 | D397 | 13 | D538 | 16 |
| C928 | 17 | D073 | 13 | D159 | 04 | D261 | 13 | D399 | 13 | D539 | 16 |
| C929 | 17 | D074 | 12 | D160 | 08 | D267 | 13 | D400 | 12 | D550 | 16 |
| C930 | 17 | D075 | 12 | D161 | 08 | D269 | 13 | D401 | 12 | D551 | 16 |
| C931 | 17 | D076 | 12 | D162 | 08 | D27 | 13 | D407 | 12 | D552 | 16 |
| C933 | 17 | D090 | 11 | D163 | 08 | D280 | 13 | D409 | 12 | D553 | 16 |
| C937 | 17 | D091 | 11 | D164 | 08 | D281 | 13 | D410 | 11 | D558 | 16 |
| C939 | 17 | D092 | 02 | D1640 | 08 | D282 | 13 | D411 | 11 | D559 | 16 |
| C940 | 17 | D093 | 17 | D1641 | 08 | D287 | 13 | D412 | 11 | D560 | 16 |
| C942 | 17 | D097 | 17 | D1648 | 08 | D289 | 13 | D413 | 11 | D561 | 16 |
| C943 | 17 | D099 | 17 | D1649 | 08 | D290 | 12 | D414 | 11 | D562 | 16 |
| C944 | 17 | D100 | 03 | D165 | 03 | D291 | 12 | D417 | 11 | D563 | 16 |
| C946 | 17 | D1000 | 03 | D1650 | 03 | D292 | 12 | D419 | 11 | D564 | 16 |
| C947 | 17 | D1001 | 03 | D1651 | 03 | D293 | 12 | D420 | 01 | D568 | 16 |
| C950 | 17 | D1002 | 03 | D1659 | 03 | D294 | 12 | D421 | 01 | D569 | 16 |
| C951 | 17 | D1003 | 03 | D166 | 08 | D297 | 12 | D429 | 01 | D570 | 16 |
| C957 | 17 | D1004 | 03 | D167 | 04 | D299 | 12 | D430 | 01 | D571 | 16 |
| C959 | 17 | D1005 | 03 | D168 | 08 | D300 | 11 | D431 | 01 | D572 | 16 |
| C960 | 17 | D1006 | 03 | D169 | 08 | D301 | 11 | D432 | 01 | D573 | 16 |
| C962 | 17 | D1007 | 03 | D170 | 09 | D302 | 11 | D433 | 01 | D578 | 16 |
| C964 | 17 | D1008 | 03 | D171 | 09 | D303 | 11 | D434 | 01 | D580 | 16 |
| C965 | 17 | D1009 | 03 | D172 | 09 | D304 | 11 | D437 | 01 | D581 | 16 |
| C966 | 17 | D101 | 03 | D173 | 09 | D307 | 11 | D439 | 01 | D582 | 16 |
| C967 | 17 | D1010 | 03 | D174 | 04 | D309 | 11 | D440 | 10 | D588 | 16 |
| C968 | 17 | D1011 | 03 | D175 | 06 | D310 | 02 | D441 | 10 | D589 | 16 |
| C969 | 17 | D1012 | 03 | D176 | 12 | D311 | 02 | D442 | 10 | D590 | 16 |
| C97 | 17 | D1013 | 03 | D177 | 09 | D312 | 02 | D443 | 10 | D591 | 16 |
| D000 | 03 | D1014 | 03 | D179 | 09 | D313 | 02 | D444 | 01 | D592 | 16 |
| D001 | 06 | D1019 | 03 | D180 | 17 | D314 | 02 | D445 | 01 | D593 | 16 |
| D002 | 06 | D102 | 03 | D1800 | 09 | D315 | 02 | D446 | 01 | D594 | 16 |
| D010 | 06 | D103 | 03 | D1801 | 01 | D316 | 02 | D447 | 01 | D5940 | 16 |
| D011 | 06 | D1030 | 03 | D1802 | 07 | D319 | 02 | D448 | 10 | D5941 | 16 |
| D012 | 06 | D1031 | 03 | D1803 | 06 | D320 | 01 | D449 | 10 | D5942 | 16 |
| D013 | 06 | D1032 | 03 | D1804 | 03 | D321 | 01 | D45 | 17 | D5943 | 16 |
| D014 | 06 | D1033 | 03 | D1807 | 17 | D329 | 01 | D460 | 16 | D5948 | 16 |
| D015 | 07 | D1034 | 03 | D1808 | 17 | D330 | 01 | D461 | 16 | D595 | 16 |
| D017 | 06 | D1035 | 03 | D1809 | 17 | D331 | 01 | D462 | 17 | D596 | 16 |
| D019 | 06 | D1036 | 03 | D181 | 17 | D332 | 01 | D464 | 16 | D598 | 16 |
| D020 | 03 | D1037 | 03 | D190 | 04 | D333 | 01 | D465 | 17 | D599 | 16 |
| D021 | 04 | D1038 | 03 | D191 | 06 | D334 | 01 | D466 | 17 | D600 | 16 |
| D022 | 04 | D1039 | 03 | D197 | 08 | D337 | 01 | D467 | 17 | D601 | 16 |
| D023 | 04 | D104 | 03 | D199 | 08 | D339 | 01 | D469 | 17 | D608 | 16 |
| D024 | 04 | D105 | 03 | D200 | 06 | D34 | 10 | D470 | 17 | D609 | 16 |
| D030 | 09 | D106 | 03 | D201 | 06 | D350 | 10 | D471 | 17 | D610 | 16 |

| Code | MDC | Code | MDC | Code | MDC | Code | MDC | Code | MDC | Code | MDC |
|------|-------|------|-----|------|-----|-------|-------|------|-----|-------|-----|
| D611 | 16 | D814 | 16 | E078 | 10 | E2300 | 10 | E46 | 10 | E724 | 10 |
| D612 | 16 | D815 | 16 | E079 | 10 | E2301 | 10 | E500 | 02 | E725 | 10 |
| D613 | 16 | D816 | 16 | E100 | 10 | E2302 | 10 | E501 | 02 | E728 | 10 |
| D618 | 16 | D817 | 16 | E101 | 10 | E2303 | 10 | E502 | 02 | E729 | 10 |
| D619 | 16 | D818 | 16 | E102 | 11 | E2304 | 10 | E503 | 02 | E730 | 06 |
| D62 | 16 | D819 | 16 | E103 | 02 | E2305 | 10 | E504 | 02 | E731 | 06 |
| D630 | U1/16 | D820 | 16 | E104 | 01 | E2306 | 10 | E505 | 02 | E738 | 06 |
| D631 | U1/16 | D821 | 16 | E105 | 05 | E2308 | 10 | E506 | 02 | E739 | 06 |
| D638 | U1/16 | D822 | 16 | E106 | 10 | E2309 | 10 | E507 | 02 | E740 | 10 |
| D640 | 16 | D823 | 16 | E107 | 10 | E231 | 10 | E508 | 10 | E741 | 06 |
| D641 | 16 | D824 | 16 | E108 | 10 | E232 | 10 | E509 | 10 | E742 | 10 |
| D642 | 16 | D828 | 16 | E109 | 10 | E233 | 10 | E511 | 10 | E743 | 06 |
| D643 | 16 | D829 | 16 | E110 | 10 | E236 | 10 | E512 | 01 | E7430 | 06 |
| D644 | 16 | D830 | 16 | E111 | 10 | E237 | 10 | E518 | 10 | E7438 | 06 |
| D648 | 16 | D831 | 16 | E112 | 11 | E240 | 10 | E519 | 10 | E744 | 10 |
| D649 | 16 | D832 | 16 | E113 | 02 | E241 | 10 | E52 | 10 | E748 | 10 |
| D65 | 16 | D838 | 16 | E114 | 01 | E242 | 10 | E530 | 10 | E749 | 10 |
| D66 | 16 | D839 | 16 | E115 | 05 | E243 | 10 | E531 | 10 | E750 | 01 |
| D67 | 16 | D840 | 16 | E116 | 10 | E244 | 10 | E538 | 10 | E751 | 01 |
| D680 | 16 | D841 | 16 | E117 | 10 | E248 | 10 | E539 | 10 | E752 | 10 |
| D681 | 16 | D848 | 16 | E118 | 10 | E249 | 10 | E54 | 10 | E753 | 10 |
| D682 | 16 | D849 | 16 | E119 | 10 | E250 | 10 | E550 | 08 | E754 | 01 |
| D683 | 16 | D860 | 04 | E120 | 10 | E258 | 10 | E559 | 10 | E755 | 10 |
| D684 | 16 | D861 | 04 | E121 | 10 | E259 | 10 | E560 | 10 | E756 | 10 |
| D685 | 16 | D862 | 04 | E122 | 11 | E260 | 10 | E561 | 10 | E760 | 10 |
| D686 | 16 | D863 | 04 | E123 | 02 | E261 | 10 | E568 | 10 | E761 | 10 |
| D688 | 16 | D868 | 04 | E124 | 01 | E268 | 10 | E569 | 10 | E762 | 10 |
| D689 | 16 | D869 | 04 | E125 | 05 | E269 | 10 | E58 | 10 | E763 | 10 |
| D690 | 16 | D890 | 16 | E126 | 10 | E270 | 10 | E59 | 10 | E768 | 10 |
| D691 | 16 | D891 | 17 | E127 | 10 | E271 | 10 | E60 | 10 | E769 | 10 |
| D692 | 16 | D892 | 16 | E128 | 10 | E272 | 10 | E610 | 10 | E770 | 10 |
| D693 | 16 | D893 | 16 | E129 | 10 | E273 | 10 | E611 | 10 | E771 | 10 |
| D694 | 16 | D898 | 16 | E130 | 10 | E274 | 10 | E612 | 10 | E778 | 10 |
| D695 | 16 | D899 | 16 | E131 | 10 | E275 | 10 | E613 | 10 | E779 | 10 |
| D696 | 16 | E000 | 10 | E132 | 11 | E278 | 10 | E614 | 10 | E780 | 10 |
| D698 | 16 | E001 | 10 | E133 | 02 | E279 | 10 | E615 | 10 | E781 | 10 |
| D699 | 16 | E002 | 10 | E134 | 01 | E280 | 13 | E616 | 10 | E782 | 10 |
| D70 | 16 | E009 | 10 | E135 | 05 | E281 | 13 | E617 | 10 | E783 | 10 |
| D71 | 16 | E010 | 10 | E136 | 10 | E282 | 13 | E618 | 10 | E784 | 10 |
| D720 | 16 | E011 | 10 | E137 | 10 | E283 | 13 | E619 | 10 | E785 | 10 |
| D721 | 16 | E012 | 10 | E138 | 10 | E288 | 13 | E630 | 10 | E786 | 10 |
| D728 | 16 | E018 | 10 | E139 | 10 | E289 | 13 | E631 | 10 | E788 | 10 |
| D729 | 16 | E02 | 10 | E140 | 10 | E290 | 10 | E638 | 10 | E789 | 10 |
| D730 | 16 | E030 | 10 | E141 | 10 | E291 | 10 | E639 | 10 | E790 | 10 |
| D731 | 16 | E031 | 10 | E142 | 11 | E298 | 10 | E640 | 10 | E791 | 10 |
| D732 | 16 | E032 | 10 | E143 | 02 | E299 | 10 | E641 | 10 | E798 | 10 |
| D733 | 16 | E033 | 10 | E144 | 01 | E300 | 10 | E642 | 10 | E799 | 10 |
| D734 | 16 | E034 | 10 | E145 | 05 | E301 | 10 | E643 | 08 | E800 | 10 |
| D735 | 16 | E035 | 10 | E146 | 10 | E308 | 10 | E648 | 10 | E801 | 10 |
| D738 | 16 | E036 | 10 | E147 | 10 | E309 | 10 | E649 | 10 | E802 | 10 |
| D739 | 16 | E038 | 10 | E148 | 10 | E310 | 10 | E65 | 10 | E803 | 10 |
| D740 | 16 | E039 | 10 | E149 | 10 | E311 | 10 | E660 | 10 | E804 | 07 |
| D748 | 16 | E040 | 10 | E15 | 10 | E318 | 10 | E661 | 10 | E805 | 07 |
| D749 | 16 | E041 | 10 | E160 | 10 | E319 | 10 | E662 | 10 | E806 | 07 |
| D750 | 16 | E042 | 10 | E161 | 10 | E320 | 04 | E668 | 10 | E807 | 07 |
| D751 | 16 | E048 | 10 | E162 | 10 | E321 | 04 | E669 | 10 | E830 | 10 |
| D758 | 16 | E049 | 10 | E163 | 10 | E328 | 04 | E670 | 10 | E831 | 10 |
| D759 | 16 | E050 | 10 | E164 | 10 | E329 | 04 | E671 | 10 | E832 | 10 |
| D761 | 16 | E051 | 10 | E168 | 10 | E340 | 10 | E672 | 10 | E833 | 10 |
| D762 | 16 | E052 | 10 | E169 | 10 | E341 | 10 | E673 | 10 | E834 | 10 |
| D763 | 16 | E053 | 10 | E200 | 10 | E342 | 10 | E678 | 10 | E835 | 10 |
| D77 | U1/16 | E054 | 10 | E201 | 10 | E343 | 10 | E68 | 10 | E838 | 10 |
| D800 | 16 | E055 | 10 | E208 | 10 | E344 | 23 | E700 | 10 | E839 | 10 |
| D801 | 16 | E058 | 10 | E209 | 10 | E345 | 10 | E701 | 10 | E840 | 04 |
| D802 | 16 | E059 | 10 | E210 | 10 | E348 | 10 | E702 | 10 | E841 | 06 |
| D803 | 16 | E060 | 10 | E211 | 10 | E349 | 10 | E703 | 10 | E848 | 10 |
| D804 | 16 | E061 | 10 | E212 | 10 | E350 | U1/10 | E708 | 10 | E849 | 04 |
| D805 | 16 | E062 | 10 | E213 | 10 | E351 | U1/10 | E709 | 10 | E850 | 08 |
| D806 | 16 | E063 | 10 | E214 | 10 | E358 | U1/10 | E710 | 10 | E851 | 08 |
| D807 | 16 | E064 | 10 | E215 | 10 | E40 | 10 | E711 | 10 | E852 | 08 |
| D808 | 16 | E065 | 10 | E220 | 10 | E41 | 10 | E712 | 10 | E853 | 08 |
| D809 | 16 | E066 | 10 | E221 | 10 | E42 | 10 | E713 | 10 | E854 | 08 |
| D810 | 16 | E069 | 10 | E222 | 10 | E43 | 10 | E720 | 10 | E858 | 08 |
| D811 | 16 | E070 | 10 | E228 | 10 | E440 | 10 | E721 | 10 | E859 | 08 |
| D812 | 16 | E071 | 10 | E229 | 10 | E441 | 10 | E722 | 10 | E86 | 10 |
| D813 | 10 | E072 | 10 | E230 | 10 | E45 | 10 | E723 | 10 | E870 | 10 |

| Code | MDC | Code | MDC | Code | MDC | Code | MDC | Code | MDC | Code | MDC |
|-------|-------|-------|-------|-------|-----|-------|-----|-------|-----|-------|-----|
| E871 | 10 | F0182 | 19 | F100 | 20 | F1170 | 20 | F1351 | 20 | F153 | 20 |
| E872 | 10 | F0183 | 19 | F1000 | 20 | F1171 | 20 | F1352 | 20 | F1530 | 20 |
| E873 | 10 | F0184 | 19 | F1001 | 20 | F1172 | 20 | F1353 | 20 | F1531 | 20 |
| E874 | 10 | F019 | 19 | F1002 | 20 | F1173 | 20 | F1354 | 20 | F154 | 20 |
| E875 | 10 | F0190 | 19 | F1003 | 20 | F1174 | 20 | F1355 | 20 | F1540 | 20 |
| E876 | 10 | F0191 | 19 | F1004 | 20 | F1175 | 20 | F1356 | 20 | F1541 | 20 |
| E877 | 11 | F0192 | 19 | F1005 | 20 | F118 | 20 | F136 | 20 | F155 | 20 |
| E878 | 10 | F0193 | 19 | F1006 | 20 | F119 | 20 | F137 | 20 | F1550 | 20 |
| E880 | 10 | F0194 | 19 | F1007 | 20 | F120 | 20 | F1370 | 20 | F1551 | 20 |
| E881 | 10 | F020 | U1/19 | F101 | 20 | F1200 | 20 | F1371 | 20 | F1552 | 20 |
| E882 | 10 | F0200 | U1/19 | F102 | 20 | F1201 | 20 | F1372 | 20 | F1553 | 20 |
| E883 | 10 | F0201 | U1/19 | F1020 | 20 | F1202 | 20 | F1373 | 20 | F1554 | 20 |
| E884 | 10 | F0202 | U1/19 | F1021 | 20 | F1203 | 20 | F1374 | 20 | F1555 | 20 |
| E888 | 10 | F0203 | U1/19 | F1022 | 20 | F1204 | 20 | F1375 | 20 | F1556 | 20 |
| E889 | 10 | F0204 | U1/19 | F1023 | 20 | F1205 | 20 | F138 | 20 | F156 | 20 |
| E890 | 10 | F021 | U1/19 | F1024 | 20 | F1206 | 20 | F139 | 20 | F157 | 20 |
| E891 | 10 | F0210 | U1/19 | F1025 | 20 | F1207 | 20 | F140 | 20 | F1570 | 20 |
| E892 | 10 | F0211 | U1/19 | F1026 | 20 | F121 | 20 | F1400 | 20 | F1571 | 20 |
| E893 | 10 | F0212 | U1/19 | F103 | 20 | F122 | 20 | F1401 | 20 | F1572 | 20 |
| E894 | 13 | F0213 | U1/19 | F1030 | 20 | F1220 | 20 | F1402 | 20 | F1573 | 20 |
| E895 | 10 | F0214 | U1/19 | F1031 | 20 | F1221 | 20 | F1403 | 20 | F1574 | 20 |
| E896 | 10 | F022 | U1/19 | F104 | 20 | F1222 | 20 | F1404 | 20 | F1575 | 20 |
| E898 | 10 | F0220 | U1/19 | F1040 | 20 | F1223 | 20 | F1405 | 20 | F158 | 20 |
| E899 | 10 | F0221 | U1/19 | F1041 | 20 | F1224 | 20 | F1406 | 20 | F159 | 20 |
| E90 | U1/10 | F0222 | U1/19 | F105 | 20 | F1225 | 20 | F1407 | 20 | F160 | 20 |
| F000 | U1/19 | F0223 | U1/19 | F1050 | 20 | F1226 | 20 | F141 | 20 | F1600 | 20 |
| F0000 | U1/19 | F0224 | U1/19 | F1051 | 20 | F123 | 20 | F142 | 20 | F1601 | 20 |
| F0001 | U1/19 | F023 | U1/19 | F1052 | 20 | F1230 | 20 | F1420 | 20 | F1602 | 20 |
| F0002 | U1/19 | F0230 | U1/19 | F1053 | 20 | F1231 | 20 | F1421 | 20 | F1603 | 20 |
| F0003 | U1/19 | F0231 | U1/19 | F1054 | 20 | F124 | 20 | F1422 | 20 | F1604 | 20 |
| F0004 | U1/19 | F0232 | U1/19 | F1055 | 20 | F1240 | 20 | F1423 | 20 | F1605 | 20 |
| F001 | U1/19 | F0233 | U1/19 | F1056 | 20 | F1241 | 20 | F1424 | 20 | F1606 | 20 |
| F0010 | U1/19 | F0234 | U1/19 | F106 | 20 | F125 | 20 | F1425 | 20 | F1607 | 20 |
| F0011 | U1/19 | F024 | U1/25 | F107 | 20 | F1250 | 20 | F1426 | 20 | F161 | 20 |
| F0012 | U1/19 | F0240 | U1/25 | F1070 | 20 | F1251 | 20 | F143 | 20 | F162 | 20 |
| F0013 | U1/19 | F0241 | U1/25 | F1071 | 19 | F1252 | 20 | F1430 | 20 | F1620 | 20 |
| F0014 | U1/19 | F0242 | U1/25 | F1072 | 20 | F1253 | 20 | F1431 | 20 | F1621 | 20 |
| F002 | U1/19 | F0243 | U1/25 | F1073 | 20 | F1254 | 20 | F144 | 20 | F1622 | 20 |
| F0020 | U1/19 | F0244 | U1/25 | F1074 | 20 | F1255 | 20 | F1440 | 20 | F1623 | 20 |
| F0021 | U1/19 | F028 | U1/19 | F1075 | 20 | F1256 | 20 | F1441 | 20 | F1624 | 20 |
| F0022 | U1/19 | F0280 | U1/19 | F108 | 20 | F126 | 20 | F145 | 20 | F1625 | 20 |
| F0023 | U1/19 | F0281 | U1/19 | F109 | 20 | F127 | 20 | F1450 | 20 | F1626 | 20 |
| F0024 | U1/19 | F0282 | U1/19 | F110 | 20 | F1270 | 20 | F1451 | 20 | F163 | 20 |
| F009 | U1/19 | F0283 | U1/19 | F1100 | 20 | F1271 | 20 | F1452 | 20 | F1630 | 20 |
| F0090 | U1/19 | F0284 | U1/19 | F1101 | 20 | F1272 | 20 | F1453 | 20 | F1631 | 20 |
| F0091 | U1/19 | F03 | 19 | F1102 | 20 | F1273 | 20 | F1454 | 20 | F164 | 20 |
| F0092 | U1/19 | F030 | 19 | F1103 | 20 | F1274 | 20 | F1455 | 20 | F1640 | 20 |
| F0093 | U1/19 | F031 | 19 | F1104 | 20 | F1275 | 20 | F1456 | 20 | F1641 | 20 |
| F0094 | U1/19 | F032 | 19 | F1105 | 20 | F128 | 20 | F146 | 20 | F165 | 20 |
| F010 | 19 | F033 | 19 | F1106 | 20 | F129 | 20 | F147 | 20 | F1650 | 20 |
| F0100 | 19 | F034 | 19 | F1107 | 20 | F130 | 20 | F1470 | 20 | F1651 | 20 |
| F0101 | 19 | F04 | 19 | F111 | 20 | F1300 | 20 | F1471 | 20 | F1652 | 20 |
| F0102 | 19 | F050 | 19 | F112 | 20 | F1301 | 20 | F1472 | 20 | F1653 | 20 |
| F0103 | 19 | F051 | 19 | F1120 | 20 | F1302 | 20 | F1473 | 20 | F1654 | 20 |
| F0104 | 19 | F058 | 19 | F1121 | 20 | F1303 | 20 | F1474 | 20 | F1655 | 20 |
| F011 | 19 | F059 | 19 | F1122 | 20 | F1304 | 20 | F1475 | 20 | F1656 | 20 |
| F0110 | 19 | F060 | 19 | F1123 | 20 | F1305 | 20 | F148 | 20 | F166 | 20 |
| F0111 | 19 | F061 | 19 | F1124 | 20 | F1306 | 20 | F149 | 20 | F167 | 20 |
| F0112 | 19 | F062 | 19 | F1125 | 20 | F1307 | 20 | F150 | 20 | F1670 | 20 |
| F0113 | 19 | F063 | 19 | F1126 | 20 | F131 | 20 | F1500 | 20 | F1671 | 20 |
| F0114 | 19 | F0630 | 19 | F113 | 20 | F132 | 20 | F1501 | 20 | F1672 | 20 |
| F012 | 19 | F0631 | 19 | F1130 | 20 | F1320 | 20 | F1502 | 20 | F1673 | 20 |
| F0120 | 19 | F0632 | 19 | F1131 | 20 | F1321 | 20 | F1503 | 20 | F1674 | 20 |
| F0121 | 19 | F0633 | 19 | F114 | 20 | F1322 | 20 | F1504 | 20 | F1675 | 20 |
| F0122 | 19 | F064 | 19 | F1140 | 20 | F1323 | 20 | F1505 | 20 | F168 | 20 |
| F0123 | 19 | F065 | 19 | F1141 | 20 | F1324 | 20 | F1506 | 20 | F169 | 20 |
| F0124 | 19 | F066 | 19 | F115 | 20 | F1325 | 20 | F1507 | 20 | F170 | 20 |
| F013 | 19 | F067 | 19 | F1150 | 20 | F1326 | 20 | F151 | 20 | F1700 | 20 |
| F0130 | 19 | F068 | 19 | F1151 | 20 | F133 | 20 | F152 | 20 | F1701 | 20 |
| F0131 | 19 | F069 | 19 | F1152 | 20 | F1330 | 20 | F1520 | 20 | F1702 | 20 |
| F0132 | 19 | F070 | 19 | F1153 | 20 | F1331 | 20 | F1521 | 20 | F1703 | 20 |
| F0133 | 19 | F071 | 19 | F1154 | 20 | F134 | 20 | F1522 | 20 | F1704 | 20 |
| F0134 | 19 | F072 | 01 | F1155 | 20 | F1340 | 20 | F1523 | 20 | F1705 | 20 |
| F018 | 19 | F078 | 19 | F1156 | 20 | F1341 | 20 | F1524 | 20 | F1706 | 20 |
| F0180 | 19 | F079 | 19 | F116 | 20 | F135 | 20 | F1525 | 20 | F1707 | 20 |
| F0181 | 19 | F09 | 19 | F117 | 20 | F1350 | 20 | F1526 | 20 | F171 | 20 |

| Code | MDC | Code | MDC | Code | MDC | Code | MDC | Code | MDC | Code | MDC |
|-------|-----|-------|-----|-------|-----|-------|-----|-------|-----|-------|-----|
| F172 | 20 | F1901 | 20 | F204 | 19 | F316 | 19 | F447 | 19 | F6030 | 19 |
| F1720 | 20 | F1902 | 20 | F2040 | 19 | F317 | 19 | F448 | 19 | F6031 | 19 |
| F1721 | 20 | F1903 | 20 | F2041 | 19 | F318 | 19 | F4480 | 19 | F6038 | 19 |
| F1722 | 20 | F1904 | 20 | F2042 | 19 | F319 | 19 | F4481 | 19 | F6039 | 19 |
| F1723 | 20 | F1905 | 20 | F2043 | 19 | F320 | 19 | F4482 | 19 | F604 | 19 |
| F1724 | 20 | F1906 | 20 | F2044 | 19 | F3200 | 19 | F4488 | 19 | F605 | 19 |
| F1725 | 20 | F1907 | 20 | F2045 | 19 | F3201 | 19 | F449 | 19 | F606 | 19 |
| F1726 | 20 | F191 | 20 | F2048 | 19 | F321 | 19 | F450 | 19 | F607 | 19 |
| F173 | 20 | F192 | 20 | F2049 | 19 | F3210 | 19 | F451 | 19 | F608 | 19 |
| F1730 | 20 | F1920 | 20 | F205 | 19 | F3211 | 19 | F452 | 19 | F609 | 19 |
| F1731 | 20 | F1921 | 20 | F2050 | 19 | F322 | 19 | F453 | 19 | F61 | 19 |
| F174 | 20 | F1922 | 20 | F2051 | 19 | F323 | 19 | F4530 | 19 | F610 | 19 |
| F1740 | 20 | F1923 | 20 | F2052 | 19 | F3230 | 19 | F4531 | 19 | F611 | 19 |
| F1741 | 20 | F1924 | 20 | F2053 | 19 | F3231 | 19 | F4532 | 19 | F620 | 19 |
| F175 | 20 | F1925 | 20 | F2054 | 19 | F328 | 19 | F4533 | 19 | F621 | 19 |
| F1750 | 20 | F1926 | 20 | F2055 | 19 | F329 | 19 | F4534 | 19 | F628 | 19 |
| F1751 | 20 | F193 | 20 | F2058 | 19 | F330 | 19 | F4538 | 19 | F629 | 19 |
| F1752 | 20 | F1930 | 20 | F2059 | 19 | F3300 | 19 | F4539 | 19 | F630 | 19 |
| F1753 | 20 | F1931 | 20 | F206 | 19 | F3301 | 19 | F454 | 19 | F631 | 19 |
| F1754 | 20 | F194 | 20 | F2060 | 19 | F331 | 19 | F458 | 19 | F632 | 19 |
| F1755 | 20 | F1940 | 20 | F2061 | 19 | F3310 | 19 | F4580 | 19 | F633 | 19 |
| F1756 | 20 | F1941 | 20 | F2062 | 19 | F3311 | 19 | F4581 | 19 | F638 | 19 |
| F176 | 20 | F195 | 20 | F2063 | 19 | F332 | 19 | F4582 | 19 | F639 | 19 |
| F177 | 20 | F1950 | 20 | F2064 | 19 | F333 | 19 | F4588 | 19 | F640 | 19 |
| F1770 | 20 | F1951 | 20 | F2065 | 19 | F3330 | 19 | F459 | 19 | F641 | 19 |
| F1771 | 20 | F1952 | 20 | F2068 | 19 | F3331 | 19 | F480 | 19 | F642 | 19 |
| F1772 | 20 | F1953 | 20 | F2069 | 19 | F334 | 19 | F481 | 19 | F648 | 19 |
| F1773 | 20 | F1954 | 20 | F208 | 19 | F338 | 19 | F488 | 19 | F649 | 19 |
| F1774 | 20 | F1955 | 20 | F2080 | 19 | F339 | 19 | F489 | 19 | F650 | 19 |
| F1775 | 20 | F1956 | 20 | F2081 | 19 | F340 | 19 | F500 | 19 | F651 | 19 |
| F178 | 20 | F196 | 20 | F2082 | 19 | F341 | 19 | F501 | 19 | F652 | 19 |
| F179 | 20 | F197 | 20 | F2083 | 19 | F348 | 19 | F502 | 19 | F653 | 19 |
| F180 | 20 | F1970 | 20 | F2084 | 19 | F349 | 19 | F503 | 19 | F654 | 19 |
| F1800 | 20 | F1971 | 20 | F2085 | 19 | F380 | 19 | F504 | 19 | F655 | 19 |
| F1801 | 20 | F1972 | 20 | F2088 | 19 | F3800 | 19 | F505 | 19 | F656 | 19 |
| F1802 | 20 | F1973 | 20 | F2089 | 19 | F381 | 19 | F508 | 19 | F658 | 19 |
| F1803 | 20 | F1974 | 20 | F209 | 19 | F3810 | 19 | F509 | 19 | F659 | 19 |
| F1804 | 20 | F1975 | 20 | F2090 | 19 | F388 | 19 | F510 | 19 | F660 | 19 |
| F1805 | 20 | F198 | 20 | F2091 | 19 | F39 | 19 | F511 | 19 | F661 | 19 |
| F1806 | 20 | F199 | 20 | F2092 | 19 | F400 | 19 | F512 | 19 | F662 | 19 |
| F1807 | 20 | F200 | 19 | F2093 | 19 | F4000 | 19 | F513 | 19 | F668 | 19 |
| F181 | 20 | F2000 | 19 | F2094 | 19 | F4001 | 19 | F514 | 19 | F669 | 19 |
| F182 | 20 | F2001 | 19 | F2095 | 19 | F401 | 19 | F515 | 19 | F680 | 19 |
| F1820 | 20 | F2002 | 19 | F2098 | 19 | F402 | 19 | F518 | 19 | F681 | 19 |
| F1821 | 20 | F2003 | 19 | F2099 | 19 | F408 | 19 | F519 | 19 | F688 | 19 |
| F1822 | 20 | F2004 | 19 | F21 | 19 | F409 | 19 | F520 | 19 | F69 | 19 |
| F1823 | 20 | F2005 | 19 | F220 | 19 | F410 | 19 | F521 | 19 | F700 | 19 |
| F1824 | 20 | F2008 | 19 | F228 | 19 | F411 | 19 | F522 | 19 | F701 | 19 |
| F1825 | 20 | F2009 | 19 | F229 | 19 | F412 | 19 | F523 | 19 | F708 | 19 |
| F1826 | 20 | F201 | 19 | F230 | 19 | F413 | 19 | F524 | 19 | F709 | 19 |
| F183 | 20 | F2010 | 19 | F231 | 19 | F418 | 19 | F525 | 13 | F710 | 19 |
| F1830 | 20 | F2011 | 19 | F232 | 19 | F419 | 19 | F526 | 19 | F711 | 19 |
| F1831 | 20 | F2012 | 19 | F233 | 19 | F420 | 19 | F527 | 19 | F718 | 19 |
| F184 | 20 | F2013 | 19 | F238 | 19 | F421 | 19 | F528 | 19 | F719 | 19 |
| F1840 | 20 | F2014 | 19 | F239 | 19 | F422 | 19 | F529 | 19 | F720 | 19 |
| F1841 | 20 | F2015 | 19 | F24 | 19 | F428 | 19 | F530 | 19 | F721 | 19 |
| F185 | 20 | F2018 | 19 | F250 | 19 | F429 | 19 | F531 | 19 | F728 | 19 |
| F1850 | 20 | F2019 | 19 | F251 | 19 | F430 | 19 | F538 | 19 | F729 | 19 |
| F1851 | 20 | F202 | 19 | F252 | 19 | F431 | 19 | F539 | 19 | F730 | 19 |
| F1852 | 20 | F2020 | 19 | F258 | 19 | F432 | 19 | F54 | 19 | F731 | 19 |
| F1853 | 20 | F2021 | 19 | F259 | 19 | F4320 | 19 | F55 | 20 | F738 | 19 |
| F1854 | 20 | F2022 | 19 | F28 | 19 | F4321 | 19 | F550 | 20 | F739 | 19 |
| F1855 | 20 | F2023 | 19 | F29 | 19 | F4322 | 19 | F551 | 20 | F780 | 19 |
| F1856 | 20 | F2024 | 19 | F300 | 19 | F4323 | 19 | F552 | 20 | F781 | 19 |
| F186 | 20 | F2025 | 19 | F301 | 19 | F4324 | 19 | F553 | 20 | F788 | 19 |
| F187 | 20 | F2028 | 19 | F302 | 19 | F4325 | 19 | F554 | 20 | F789 | 19 |
| F1870 | 20 | F2029 | 19 | F308 | 19 | F4328 | 19 | F555 | 20 | F790 | 19 |
| F1871 | 20 | F203 | 19 | F309 | 19 | F438 | 19 | F556 | 20 | F791 | 19 |
| F1872 | 20 | F2030 | 19 | F310 | 19 | F439 | 19 | F557 | 20 | F798 | 19 |
| F1873 | 20 | F2031 | 19 | F311 | 19 | F440 | 19 | F558 | 20 | F799 | 19 |
| F1874 | 20 | F2032 | 19 | F312 | 19 | F441 | 19 | F559 | 20 | F800 | 19 |
| F1875 | 20 | F2033 | 19 | F313 | 19 | F442 | 19 | F59 | 19 | F801 | 19 |
| F188 | 20 | F2034 | 19 | F3130 | 19 | F443 | 19 | F600 | 19 | F802 | 19 |
| F189 | 20 | F2035 | 19 | F3131 | 19 | F444 | 19 | F601 | 19 | F803 | 19 |
| F190 | 20 | F2038 | 19 | F314 | 19 | F445 | 19 | F602 | 19 | F808 | 19 |
| F1900 | 20 | F2039 | 19 | F315 | 19 | F446 | 19 | F603 | 19 | F809 | 19 |

| Code | MDC | Code | MDC | Code | MDC | Code | MDC | Code | MDC | Code | MDC |
|------|-------|------|-------|------|-------|------|-------|------|-------|------|-------|
| F810 | 19 | G048 | 01 | G361 | 01 | G527 | 01 | G711 | 01 | G959 | 01 |
| F811 | 19 | G049 | 01 | G368 | 01 | G528 | 01 | G712 | 01 | G960 | 01 |
| F812 | 19 | G050 | U1/01 | G369 | 01 | G529 | 01 | G713 | 01 | G961 | 01 |
| F813 | 19 | G051 | U1/01 | G370 | 01 | G530 | U1/01 | G718 | 01 | G968 | 01 |
| F818 | 19 | G052 | U1/01 | G371 | 01 | G531 | U1/01 | G719 | 01 | G969 | 01 |
| F819 | 19 | G058 | U1/01 | G372 | 01 | G532 | U1/01 | G720 | 01 | G970 | 01 |
| F82 | 19 | G060 | 01 | G373 | 01 | G533 | U1/01 | G721 | 01 | G971 | 01 |
| F83 | 19 | G061 | 01 | G374 | 01 | G538 | U1/01 | G722 | 01 | G972 | 01 |
| F840 | 19 | G062 | 01 | G375 | 01 | G540 | 01 | G723 | 01 | G978 | 01 |
| F841 | 19 | G07 | U1/01 | G378 | 01 | G541 | 01 | G724 | 01 | G979 | 01 |
| F842 | 19 | G08 | 01 | G379 | 01 | G542 | 01 | G728 | 01 | G98 | 01 |
| F843 | 19 | G09 | 01 | G400 | 01 | G543 | 01 | G729 | 01 | G990 | U1/01 |
| F844 | 19 | G10 | 01 | G401 | 01 | G544 | 01 | G730 | U1/01 | G991 | U1/01 |
| F845 | 19 | G110 | 01 | G402 | 01 | G545 | 01 | G731 | U1/01 | G992 | U1/01 |
| F848 | 19 | G111 | 01 | G403 | 01 | G546 | 01 | G732 | U1/01 | G998 | U1/01 |
| F849 | 19 | G112 | 01 | G404 | 01 | G547 | 01 | G733 | U1/01 | H000 | 02 |
| F88 | 19 | G113 | 01 | G405 | 01 | G548 | 01 | G734 | U1/01 | H001 | 02 |
| F89 | 19 | G114 | 01 | G406 | 01 | G549 | 01 | G735 | U1/01 | H010 | 02 |
| F900 | 19 | G118 | 01 | G407 | 01 | G550 | U1/01 | G736 | U1/01 | H011 | 02 |
| F901 | 19 | G119 | 01 | G408 | 01 | G551 | U1/08 | G737 | U1/01 | H018 | 02 |
| F908 | 19 | G120 | 01 | G409 | 01 | G552 | U1/08 | G800 | 01 | H019 | 02 |
| F909 | 19 | G121 | 01 | G410 | 01 | G553 | U1/08 | G801 | 01 | H020 | 02 |
| F910 | 19 | G122 | 01 | G411 | 01 | G558 | U1/01 | G802 | 01 | H021 | 02 |
| F911 | 19 | G128 | 01 | G412 | 01 | G560 | 01 | G803 | 01 | H022 | 02 |
| F912 | 19 | G129 | 01 | G418 | 01 | G561 | 01 | G804 | 01 | H023 | 02 |
| F913 | 19 | G130 | U1/01 | G419 | 01 | G562 | 01 | G808 | 01 | H024 | 02 |
| F918 | 19 | G131 | U1/01 | G430 | 01 | G563 | 01 | G809 | 01 | H025 | 02 |
| F919 | 19 | G132 | U1/01 | G431 | 01 | G564 | 01 | G810 | 01 | H026 | 09 |
| F920 | 19 | G138 | U1/01 | G432 | 01 | G568 | 01 | G811 | 01 | H027 | 02 |
| F928 | 19 | G14 | 01 | G433 | 01 | G569 | 01 | G819 | 01 | H028 | 02 |
| F929 | 19 | G20 | 01 | G438 | 01 | G570 | 01 | G820 | 01 | H029 | 02 |
| F930 | 19 | G210 | 01 | G439 | 01 | G571 | 01 | G821 | 01 | H030 | U1/02 |
| F931 | 19 | G211 | 01 | G440 | 01 | G572 | 01 | G822 | 01 | H031 | U1/02 |
| F932 | 19 | G212 | 01 | G441 | 01 | G573 | 01 | G823 | 01 | H038 | U1/02 |
| F933 | 19 | G213 | 01 | G442 | 01 | G574 | 01 | G824 | 01 | H040 | 02 |
| F938 | 19 | G214 | 01 | G443 | 01 | G575 | 01 | G825 | 01 | H041 | 02 |
| F939 | 19 | G218 | 01 | G444 | 01 | G576 | 01 | G830 | 01 | H042 | 02 |
| F940 | 19 | G219 | 01 | G448 | 01 | G578 | 01 | G831 | 01 | H043 | 02 |
| F941 | 19 | G22 | U1/01 | G450 | 01 | G579 | 01 | G832 | 01 | H044 | 02 |
| F942 | 19 | G230 | 01 | G451 | 01 | G580 | 01 | G833 | 01 | H045 | 02 |
| F948 | 19 | G231 | 01 | G452 | 01 | G587 | 01 | G834 | 01 | H046 | 02 |
| F949 | 19 | G232 | 01 | G453 | 02 | G588 | 01 | G835 | 01 | H048 | 02 |
| F950 | 01 | G233 | 01 | G454 | 01 | G589 | 01 | G838 | 01 | H049 | 02 |
| F951 | 01 | G238 | 01 | G458 | 01 | G590 | U1/01 | G839 | 01 | H050 | 02 |
| F952 | 01 | G239 | 01 | G459 | 01 | G598 | U1/01 | G900 | 01 | H051 | 02 |
| F958 | 01 | G240 | 01 | G460 | U1/01 | G600 | 01 | G901 | 01 | H052 | 02 |
| F959 | 01 | G241 | 01 | G461 | U1/01 | G601 | 01 | G902 | 01 | H053 | 02 |
| F980 | 19 | G242 | 01 | G462 | U1/01 | G602 | 01 | G903 | 01 | H054 | 02 |
| F981 | 19 | G243 | 01 | G463 | U1/01 | G603 | 01 | G904 | 01 | H055 | 02 |
| F982 | 19 | G244 | 01 | G464 | U1/01 | G608 | 01 | G908 | 01 | H058 | 02 |
| F983 | 19 | G245 | 02 | G465 | U1/01 | G609 | 01 | G909 | 01 | H059 | 02 |
| F984 | 19 | G248 | 01 | G466 | U1/01 | G610 | 01 | G910 | 01 | H060 | U1/02 |
| F985 | 19 | G249 | 01 | G467 | U1/01 | G611 | 01 | G911 | 01 | H061 | U1/02 |
| F986 | 19 | G250 | 01 | G468 | U1/01 | G618 | 01 | G912 | 01 | H062 | U1/02 |
| F988 | 19 | G251 | 01 | G470 | 19 | G619 | 01 | G913 | 01 | H063 | U1/02 |
| F989 | 19 | G252 | 01 | G471 | 19 | G620 | 01 | G918 | 01 | H100 | 02 |
| F99 | 19 | G253 | 01 | G472 | 19 | G621 | 01 | G919 | 01 | H101 | 02 |
| G000 | 01 | G254 | 01 | G473 | 04 | G622 | 01 | G92 | 01 | H102 | 02 |
| G001 | 01 | G255 | 01 | G474 | 01 | G623 | 01 | G930 | 01 | H103 | 02 |
| G002 | 01 | G256 | 01 | G478 | 19 | G628 | 01 | G931 | 01 | H104 | 02 |
| G003 | 01 | G258 | 01 | G479 | 19 | G629 | 01 | G932 | 01 | H105 | 02 |
| G008 | 01 | G259 | 01 | G500 | 01 | G630 | U1/01 | G933 | 23 | H108 | 02 |
| G009 | 01 | G26 | U1/01 | G501 | 01 | G631 | U1/01 | G934 | 01 | H109 | 02 |
| G01 | U1/01 | G300 | 01 | G508 | 01 | G632 | U1/01 | G935 | 01 | H110 | 02 |
| G020 | U1/01 | G301 | 01 | G509 | 01 | G633 | U1/01 | G936 | 01 | H111 | 02 |
| G021 | U1/01 | G308 | 01 | G510 | 01 | G634 | U1/01 | G937 | 01 | H112 | 02 |
| G028 | U1/01 | G309 | 01 | G511 | 01 | G635 | U1/01 | G938 | 01 | H113 | 02 |
| G030 | 01 | G310 | 01 | G512 | 01 | G636 | U1/01 | G939 | 01 | H114 | 02 |
| G031 | 01 | G311 | U1 | G513 | 01 | G638 | U1/01 | G940 | U1/01 | H118 | 02 |
| G032 | 01 | G312 | 01 | G514 | 01 | G64 | 01 | G941 | U1/01 | H119 | 02 |
| G038 | 01 | G318 | 01 | G518 | 01 | G700 | 01 | G942 | U1/01 | H130 | U1/02 |
| G039 | 01 | G319 | 01 | G519 | 01 | G701 | 01 | G948 | U1/01 | H131 | U1/02 |
| G040 | 01 | G320 | U1/01 | G520 | 01 | G702 | 01 | G950 | 01 | H132 | U1/02 |
| G041 | 01 | G328 | U1/01 | G521 | 01 | G708 | 01 | G951 | 01 | H133 | U1/02 |
| G042 | 01 | G35 | 01 | G522 | 01 | G709 | 01 | G952 | 01 | H138 | U1/02 |
| G043 | 01 | G360 | 01 | G523 | 01 | G710 | 01 | G958 | 01 | H150 | 02 |

| Code | MDC | Code | MDC | Code | MDC | Code | MDC | Code | MDC | Code | MDC |
|------|-------|-------|-------|------|-------|------|-------|------|-------|------|-------|
| H151 | 02 | H319 | 02 | H494 | 02 | H652 | 03 | H920 | 03 | I229 | 05 |
| H158 | 02 | H320 | U1/02 | H498 | 02 | H653 | 03 | H921 | 03 | I230 | 05 |
| H159 | 02 | H328 | U1/02 | H499 | 02 | H654 | 03 | H922 | 03 | I231 | 05 |
| H160 | 02 | H330 | 02 | H500 | 02 | H659 | 03 | H930 | 03 | I232 | 05 |
| H161 | 02 | H331 | 02 | H501 | 02 | H660 | 03 | H931 | 03 | I233 | 05 |
| H162 | 02 | H332 | 02 | H502 | 02 | H661 | 03 | H932 | 03 | I234 | 05 |
| H163 | 02 | H333 | 02 | H503 | 02 | H662 | 03 | H933 | 03 | I235 | 05 |
| H164 | 02 | H334 | 02 | H504 | 02 | H663 | 03 | H938 | 03 | I236 | 05 |
| H168 | 02 | H335 | 02 | H505 | 02 | H664 | 03 | H939 | 03 | I238 | 05 |
| H169 | 02 | H340 | 02 | H506 | 02 | H669 | 03 | H940 | U1/03 | I240 | 05 |
| H170 | 02 | H341 | 02 | H508 | 02 | H670 | U1/03 | H948 | U1/03 | I241 | 05 |
| H171 | 02 | H342 | 02 | H509 | 02 | H671 | U1/03 | H950 | 03 | I248 | 05 |
| H178 | 02 | H348 | 02 | H510 | 02 | H678 | U1/03 | H951 | 03 | I249 | 05 |
| H179 | 02 | H349 | 02 | H511 | 02 | H680 | 03 | H958 | 03 | I250 | 05 |
| H180 | 02 | H350 | 02 | H512 | 01 | H681 | U1 | H959 | 21 | I251 | 05 |
| H181 | 02 | H351 | 02 | H518 | 02 | H690 | 03 | I00 | 08 | I252 | 05 |
| H182 | 02 | H352 | 02 | H519 | 02 | H698 | 03 | I010 | 05 | I253 | 05 |
| H183 | 02 | H353 | 02 | H520 | 02 | H699 | 03 | I011 | 05 | I254 | 05 |
| H184 | 02 | H354 | 02 | H521 | 02 | H700 | 03 | I012 | 05 | I255 | 05 |
| H185 | 02 | H355 | 02 | H522 | 02 | H701 | 03 | I018 | 05 | I256 | 05 |
| H186 | 02 | H356 | 02 | H523 | 02 | H702 | 03 | I019 | 05 | I258 | 05 |
| H187 | 02 | H357 | 02 | H524 | 02 | H708 | 03 | I020 | 05 | I259 | 05 |
| H188 | 02 | H358 | 02 | H525 | 02 | H709 | 03 | I029 | 05 | I260 | 04 |
| H189 | 02 | H359 | 02 | H526 | 02 | H71 | 03 | I050 | 05 | I269 | 04 |
| H190 | U1/02 | H360 | U1/02 | H527 | 02 | H720 | 03 | I051 | 05 | I270 | 05 |
| H191 | U1/02 | H3600 | U1/02 | H530 | 02 | H721 | 03 | I052 | 05 | I271 | 05 |
| H192 | U1/02 | H3601 | U1/02 | H531 | 02 | H722 | 03 | I058 | 05 | I272 | 05 |
| H193 | U1/02 | H3602 | U1/02 | H532 | 02 | H728 | 03 | I059 | 05 | I278 | 05 |
| H198 | U1/02 | H3609 | U1/02 | H533 | 02 | H729 | 03 | I060 | 05 | I279 | 05 |
| H200 | 02 | H368 | U1/02 | H534 | 02 | H730 | 03 | I061 | 05 | I280 | 05 |
| H201 | 02 | H400 | 02 | H535 | 02 | H731 | 03 | I062 | 05 | I281 | 05 |
| H202 | 02 | H401 | 02 | H536 | 02 | H738 | 03 | I068 | 05 | I288 | 05 |
| H208 | 02 | H402 | 02 | H538 | 02 | H739 | 03 | I069 | 05 | I289 | 05 |
| H209 | 02 | H403 | 02 | H539 | 02 | H740 | U1 | I070 | 05 | I300 | 05 |
| H210 | 02 | H404 | 02 | H540 | 02 | H741 | 03 | I071 | 05 | I301 | 05 |
| H211 | 02 | H405 | 02 | H541 | 02 | H742 | 03 | I072 | 05 | I308 | 05 |
| H212 | 02 | H406 | 02 | H542 | 02 | H743 | 03 | I078 | 05 | I309 | 05 |
| H213 | 02 | H408 | 02 | H543 | 02 | H744 | 03 | I079 | 05 | I310 | 05 |
| H214 | 02 | H409 | 02 | H544 | 02 | H748 | 03 | I080 | 05 | I311 | 05 |
| H215 | 02 | H420 | U1/02 | H545 | 02 | H749 | 03 | I081 | 05 | I312 | 05 |
| H218 | 02 | H428 | U1/02 | H546 | 02 | H750 | U1/03 | I082 | 05 | I313 | 05 |
| H219 | 02 | H430 | 02 | H549 | 02 | H758 | U1/03 | I083 | 05 | I318 | 05 |
| H220 | U1/02 | H431 | 02 | H55 | 02 | H800 | 03 | I088 | 05 | I319 | 05 |
| H221 | U1/02 | H432 | 02 | H570 | 02 | H801 | 03 | I089 | 05 | I320 | U1/05 |
| H228 | U1/02 | H433 | 02 | H571 | 02 | H802 | 03 | I090 | 05 | I321 | U1/05 |
| H250 | 02 | H438 | 02 | H578 | 02 | H808 | 03 | I091 | 05 | I328 | U1/05 |
| H251 | 02 | H439 | 02 | H579 | 02 | H809 | 03 | I092 | 05 | I330 | 05 |
| H252 | 02 | H440 | 02 | H580 | U1/01 | H810 | 03 | I098 | 05 | I339 | 05 |
| H258 | 02 | H441 | 02 | H581 | U1/02 | H811 | 03 | I099 | 05 | I340 | 05 |
| H259 | 02 | H442 | 02 | H588 | U1/02 | H812 | 03 | I10 | 05 | I341 | 05 |
| H260 | 02 | H443 | 02 | H590 | 02 | H813 | 03 | I110 | 05 | I342 | 05 |
| H261 | 02 | H444 | 02 | H598 | 02 | H814 | 03 | I119 | 05 | I348 | 05 |
| H262 | 02 | H445 | 02 | H599 | 02 | H818 | 03 | I120 | 11 | I349 | 05 |
| H263 | 02 | H446 | 02 | H600 | 03 | H819 | 03 | I129 | 11 | I350 | 05 |
| H264 | 02 | H447 | 02 | H601 | 03 | H82 | U1/03 | I130 | 05 | I351 | 05 |
| H268 | 02 | H448 | 02 | H602 | 03 | H830 | 03 | I131 | 11 | I352 | 05 |
| H269 | 02 | H449 | 02 | H603 | 03 | H831 | 03 | I132 | 05 | I358 | 05 |
| H270 | 02 | H450 | U1/02 | H604 | 03 | H832 | 03 | I139 | 05 | I359 | 05 |
| H271 | 02 | H451 | U1/02 | H605 | 03 | H833 | 03 | I150 | 05 | I360 | 05 |
| H278 | 02 | H458 | U1/02 | H608 | 03 | H838 | 03 | I151 | 05 | I361 | 05 |
| H279 | 02 | H46 | 02 | H609 | 03 | H839 | 03 | I152 | 05 | I362 | 05 |
| H280 | U1/02 | H470 | 02 | H610 | 03 | H900 | 03 | I158 | 05 | I368 | 05 |
| H281 | U1/02 | H471 | 01 | H611 | 03 | H901 | 03 | I159 | 05 | I369 | 05 |
| H282 | U1/02 | H472 | 02 | H612 | 03 | H902 | 03 | I200 | 05 | I370 | 05 |
| H288 | U1/02 | H473 | 02 | H613 | 03 | H903 | 03 | I201 | 05 | I371 | 05 |
| H300 | 02 | H474 | 01 | H614 | 03 | H904 | 03 | I208 | 05 | I372 | 05 |
| H301 | 02 | H475 | 01 | H618 | 03 | H905 | 03 | I209 | 05 | I378 | 05 |
| H302 | 02 | H476 | 01 | H619 | 03 | H906 | 03 | I210 | 05 | I379 | 05 |
| H308 | 02 | H477 | 01 | H620 | U1/03 | H907 | 03 | I211 | 05 | I38 | 05 |
| H309 | 02 | H480 | U1/02 | H621 | U1/03 | H908 | 03 | I212 | 05 | I390 | U1/05 |
| H310 | 02 | H481 | U1/02 | H622 | U1/03 | H910 | 03 | I213 | 05 | I391 | U1/05 |
| H311 | 02 | H488 | U1/02 | H623 | U1/03 | H911 | U1 | I214 | 05 | I392 | U1/05 |
| H312 | 02 | H490 | 02 | H624 | U1/03 | H912 | 03 | I219 | 05 | I393 | U1/05 |
| H313 | 02 | H491 | 02 | H628 | U1/03 | H913 | 03 | I220 | 05 | I394 | U1/05 |
| H314 | 02 | H492 | 02 | H650 | 03 | H918 | 03 | I221 | 05 | I398 | U1/05 |
| H318 | 02 | H493 | 02 | H651 | 03 | H919 | 03 | I228 | 05 | I400 | 05 |

| Code | MDC | Code | MDC | Code | MDC | Code | MDC | Code | MDC | Code | MDC |
|-------|-------|-------|-------|--------|-------|-------|-------|-------|-------|------|-----|
| I401 | 05 | I520 | U1/05 | I70200 | 05 | I828 | 05 | J060 | 03 | J340 | 03 |
| I408 | 05 | I521 | U1/05 | I70201 | 05 | I829 | 05 | J068 | 03 | J341 | 03 |
| I409 | 05 | I528 | U1/05 | I70202 | 05 | I830 | 05 | J069 | 03 | J342 | 03 |
| I410 | U1/05 | I600 | 01 | I70209 | 05 | I831 | 05 | J09 | 04 | J343 | 03 |
| I411 | U1/05 | I601 | 01 | I7021 | 05 | I832 | 05 | J100 | 04 | J348 | 03 |
| I412 | U1/05 | I602 | 01 | I70210 | 05 | I839 | 05 | J101 | 03 | J350 | 03 |
| I418 | U1/05 | I603 | 01 | I70211 | 05 | I840 | 06 | J108 | 18 | J351 | 03 |
| I420 | 05 | I604 | 01 | I70212 | 05 | I841 | 06 | J110 | 04 | J352 | 03 |
| I421 | 05 | I605 | 01 | I70219 | 05 | I842 | 06 | J111 | 03 | J353 | 03 |
| I422 | 05 | I606 | 01 | I703 | 05 | I843 | 06 | J118 | 18 | J358 | 03 |
| I423 | 05 | I607 | 01 | I7030 | 05 | I844 | 06 | J120 | 04 | J359 | 03 |
| I424 | 05 | I608 | 01 | I7031 | 05 | I845 | 06 | J121 | 04 | J36 | 03 |
| I425 | 05 | I609 | 01 | I708 | 05 | I846 | 06 | J122 | 04 | J370 | 03 |
| I426 | 05 | I610 | 01 | I7080 | 05 | I847 | 06 | J123 | 04 | J371 | 03 |
| I427 | 05 | I611 | 01 | I7081 | 05 | I848 | 06 | J128 | 04 | J380 | 03 |
| I428 | 05 | I612 | 01 | I709 | 05 | I849 | 06 | J129 | 04 | J381 | 03 |
| I429 | 05 | I613 | 01 | I7090 | 05 | I850 | 06 | J13 | 04 | J382 | 03 |
| I430 | U1/05 | I614 | 01 | I7091 | 05 | I859 | 06 | J14 | 04 | J383 | 03 |
| I431 | U1/05 | I615 | 01 | I710 | 05 | I860 | 05 | J150 | 04 | J384 | 03 |
| I432 | U1/05 | I616 | 01 | I711 | 05 | I861 | 12 | J151 | 04 | J385 | 03 |
| I438 | U1/05 | I618 | 01 | I712 | 05 | I862 | 12 | J152 | 04 | J386 | 03 |
| I440 | 05 | I619 | 01 | I713 | 05 | I862 | 13 | J153 | 04 | J387 | 03 |
| I441 | 05 | I620 | 01 | I714 | 05 | I863 | 13 | J154 | 04 | J390 | 03 |
| I442 | 05 | I621 | 01 | I715 | 05 | I864 | 06 | J155 | 04 | J391 | 03 |
| I443 | 05 | I629 | 01 | I716 | 05 | I8640 | 06 | J156 | 04 | J392 | 03 |
| I444 | 05 | I630 | 01 | I718 | 05 | I8649 | 06 | J157 | 04 | J393 | 03 |
| I445 | 05 | I631 | 01 | I719 | 05 | I868 | 05 | J158 | 04 | J394 | 03 |
| I446 | 05 | I632 | 01 | I720 | 05 | I870 | 05 | J1581 | 04 | J398 | 03 |
| I447 | 05 | I633 | 01 | I721 | 05 | I871 | 05 | J1588 | 04 | J399 | 03 |
| I450 | 05 | I634 | 01 | I722 | 11 | I872 | 05 | J159 | 04 | J40 | 04 |
| I451 | 05 | I635 | 01 | I723 | 05 | I878 | 05 | J160 | 04 | J410 | 04 |
| I452 | 05 | I636 | 01 | I724 | 05 | I879 | 05 | J168 | 04 | J411 | 04 |
| I453 | 05 | I638 | 01 | I725 | 05 | I880 | 06 | J170 | U1/04 | J418 | 04 |
| I454 | 05 | I639 | 01 | I726 | 05 | I881 | 16 | J171 | U1/04 | J42 | 04 |
| I455 | 05 | I64 | 01 | I728 | 05 | I888 | 16 | J172 | U1/04 | J430 | 04 |
| I456 | 05 | I650 | 01 | I729 | 05 | I889 | 16 | J173 | U1/04 | J431 | 04 |
| I458 | 05 | I651 | 01 | I730 | 08 | I890 | 09 | J178 | U1/04 | J432 | 04 |
| I459 | 05 | I652 | 01 | I731 | 05 | I891 | 09 | J180 | 04 | J438 | 04 |
| I460 | 05 | I653 | 01 | I738 | 05 | I898 | 16 | J181 | 04 | J439 | 04 |
| I461 | 05 | I658 | 01 | I739 | 05 | I899 | 16 | J182 | 04 | J440 | 04 |
| I469 | 05 | I659 | 01 | I740 | 05 | I950 | 05 | J188 | 04 | J441 | 04 |
| I470 | 05 | I660 | 01 | I741 | 05 | I951 | 05 | J189 | 04 | J448 | 04 |
| I471 | 05 | I661 | 01 | I742 | 05 | I952 | 05 | J200 | 04 | J449 | 04 |
| I472 | 05 | I662 | 01 | I743 | 05 | I953 | 05 | J201 | 04 | J450 | 04 |
| I479 | 05 | I663 | 01 | I744 | 05 | I958 | 05 | J202 | 04 | J451 | 04 |
| I48 | 05 | I664 | 01 | I745 | 05 | I959 | 05 | J203 | 04 | J452 | 04 |
| I480 | 05 | I668 | 01 | I748 | 05 | I970 | 05 | J204 | 04 | J458 | 04 |
| I481 | 05 | I669 | 01 | I749 | 05 | I971 | 05 | J205 | 04 | J459 | 04 |
| I482 | 05 | I670 | 01 | I770 | 05 | I972 | 09 | J206 | 04 | J46 | 04 |
| I483 | 05 | I671 | 01 | I771 | 05 | I978 | 05 | J207 | 04 | J47 | 04 |
| I484 | 05 | I672 | 01 | I772 | 05 | I979 | 05 | J208 | 04 | J60 | 04 |
| I489 | 05 | I673 | 01 | I773 | 05 | I980 | U1/05 | J209 | 04 | J61 | 04 |
| I490 | 05 | I674 | 05 | I774 | 06 | I981 | U1/05 | J210 | 04 | J620 | 04 |
| I4900 | 05 | I675 | 01 | I775 | 05 | I982 | U1/06 | J211 | 04 | J628 | 04 |
| I4901 | 05 | I676 | 01 | I776 | 08 | I983 | U1/06 | J218 | 04 | J630 | 04 |
| I4909 | 05 | I677 | 01 | I778 | 05 | I988 | U1/05 | J219 | 04 | J631 | 04 |
| I491 | 05 | I678 | 01 | I779 | 05 | I99 | 05 | J22 | 04 | J632 | 04 |
| I492 | 05 | I679 | 01 | I780 | 05 | J00 | 03 | J300 | 03 | J633 | 04 |
| I493 | 05 | I680 | U1/01 | I781 | 09 | J010 | 03 | J301 | 03 | J634 | 04 |
| I494 | 05 | I681 | U1/01 | I788 | 05 | J011 | 03 | J302 | 03 | J635 | 04 |
| I495 | 05 | I682 | U1/01 | I789 | 05 | J012 | 03 | J303 | 03 | J638 | 04 |
| I498 | 05 | I688 | U1/01 | I790 | U1/05 | J013 | 03 | J304 | 03 | J64 | 04 |
| I499 | 05 | I690 | 01 | I791 | U1/05 | J014 | 03 | J310 | 03 | J65 | 04 |
| I500 | 05 | I691 | 01 | I792 | U1/05 | J018 | 03 | J311 | 03 | J660 | 04 |
| I501 | 05 | I692 | 01 | I798 | U1/05 | J019 | 03 | J312 | 03 | J661 | 04 |
| I509 | 05 | I693 | 01 | I800 | 05 | J020 | 03 | J320 | 03 | J662 | 04 |
| I510 | 05 | I694 | 01 | I801 | 05 | J028 | 03 | J321 | 03 | J668 | 04 |
| I511 | 05 | I698 | 01 | I802 | 05 | J029 | 03 | J322 | 03 | J670 | 04 |
| I512 | 05 | I700 | 05 | I803 | 05 | J030 | 03 | J323 | 03 | J671 | 04 |
| I513 | 05 | I7000 | 05 | I808 | 05 | J038 | 03 | J324 | 03 | J672 | 04 |
| I514 | 05 | I7001 | 05 | I809 | 05 | J039 | 03 | J328 | 03 | J673 | 04 |
| I515 | 05 | I701 | 11 | I81 | 07 | J040 | 03 | J329 | 03 | J674 | 04 |
| I516 | 05 | I7010 | 11 | I820 | 07 | J041 | 04 | J330 | 03 | J675 | 04 |
| I517 | 05 | I7011 | 11 | I821 | 05 | J042 | 03 | J331 | 03 | J676 | 04 |
| I518 | 05 | I702 | 05 | I822 | 05 | J050 | 03 | J338 | 03 | J677 | 04 |
| I519 | 05 | I7020 | 05 | I823 | 11 | J051 | 03 | J339 | 03 | J678 | 04 |

| Code | MDC | Code | MDC | Code | MDC | Code | MDC | Code | MDC | Code | MDC |
|-------|-------|-------|-------|-------|-----|-------|-----|-------|-----|-------|-----|
| J679 | 04 | J998 | U1/04 | K028 | 03 | K050 | 03 | K0729 | 03 | K101 | 03 |
| J680 | 04 | K000 | 03 | K029 | 03 | K0500 | 03 | K073 | 03 | K102 | 03 |
| J681 | 04 | K0000 | 03 | K030 | 03 | K0508 | 03 | K0730 | 03 | K1020 | 03 |
| J682 | 04 | K0001 | 03 | K0300 | 03 | K0509 | 03 | K0731 | 03 | K1021 | 03 |
| J683 | 04 | K0009 | 03 | K0301 | 03 | K051 | 03 | K0732 | 03 | K1022 | 03 |
| J684 | 04 | K001 | 03 | K0308 | 03 | K0510 | 03 | K0733 | 03 | K1023 | 03 |
| J688 | 04 | K0010 | 03 | K0309 | 03 | K0511 | 03 | K0734 | 03 | K1024 | 03 |
| J689 | 04 | K0011 | 03 | K031 | 03 | K0512 | 03 | K0735 | 03 | K1025 | 03 |
| J690 | 04 | K0012 | 03 | K0310 | 03 | K0513 | 03 | K0738 | 03 | K1026 | 03 |
| J691 | 04 | K0019 | 03 | K0311 | 03 | K0518 | 03 | K0739 | 03 | K1028 | 03 |
| J698 | 04 | K002 | 03 | K0312 | 03 | K0519 | 03 | K074 | 03 | K1029 | 03 |
| J700 | 04 | K0020 | 03 | K0313 | 03 | K052 | 03 | K075 | 03 | K103 | 03 |
| J701 | 04 | K0021 | 03 | K0318 | 03 | K0520 | 03 | K0750 | 03 | K108 | 03 |
| J702 | 04 | K0022 | 03 | K0319 | 03 | K0521 | 03 | K0751 | 03 | K1080 | 03 |
| J703 | 04 | K0023 | 03 | K032 | 03 | K0522 | 03 | K0754 | 03 | K1081 | 03 |
| J704 | 04 | K0024 | 03 | K0320 | 03 | K0528 | 03 | K0755 | 03 | K1082 | 03 |
| J708 | 04 | K0025 | 03 | K0321 | 03 | K0529 | 03 | K0758 | 03 | K1083 | 03 |
| J709 | 04 | K0026 | 03 | K0322 | 03 | K053 | 03 | K0759 | 03 | K1088 | 03 |
| J80 | 04 | K0027 | 03 | K0323 | 03 | K0530 | 03 | K076 | 03 | K109 | 03 |
| J81 | 04 | K0028 | 03 | K0324 | 03 | K0531 | 03 | K0760 | 03 | K110 | 03 |
| J82 | 04 | K0029 | 03 | K0328 | 03 | K0532 | 03 | K0761 | 03 | K111 | 03 |
| J840 | 04 | K003 | 03 | K0329 | 03 | K0533 | 03 | K0762 | 03 | K112 | 03 |
| J841 | 04 | K0030 | 03 | K033 | 03 | K0538 | 03 | K0763 | 03 | K113 | 03 |
| J848 | 04 | K0031 | 03 | K0330 | 03 | K0539 | 03 | K0764 | 03 | K114 | 03 |
| J849 | 04 | K0039 | 03 | K0331 | 03 | K054 | 03 | K0765 | 03 | K115 | 03 |
| J850 | 04 | K004 | 03 | K0339 | 03 | K055 | 03 | K0768 | 03 | K116 | 03 |
| J851 | 04 | K0040 | 03 | K034 | 03 | K056 | 03 | K0769 | 03 | K1160 | 03 |
| J852 | 04 | K0041 | 03 | K035 | 03 | K060 | 03 | K078 | 03 | K1161 | 03 |
| J853 | 04 | K0042 | 03 | K036 | 03 | K0600 | 03 | K079 | 03 | K1169 | 03 |
| J860 | 04 | K0043 | 03 | K0360 | 03 | K0601 | 03 | K080 | 03 | K117 | 03 |
| J869 | 04 | K0044 | 03 | K0361 | 03 | K0609 | 03 | K081 | 03 | K1170 | 03 |
| J90 | 04 | K0045 | 03 | K0362 | 03 | K061 | 03 | K082 | 03 | K1171 | 03 |
| J91 | U1/04 | K0046 | 03 | K0363 | 03 | K0610 | 03 | K083 | 03 | K1172 | 03 |
| J920 | 04 | K0048 | 03 | K0364 | 03 | K0618 | 03 | K088 | 03 | K1178 | 03 |
| J929 | 04 | K0049 | 03 | K0365 | 03 | K0619 | 03 | K0880 | U1 | K1179 | 03 |
| J930 | 04 | K005 | 03 | K0366 | 03 | K062 | 03 | K0881 | 03 | K118 | 03 |
| J931 | 04 | K0050 | 03 | K0368 | 03 | K0620 | 03 | K0882 | 03 | K1180 | 03 |
| J938 | 04 | K0051 | 03 | K0369 | 03 | K0621 | 03 | K0883 | 03 | K1181 | 03 |
| J939 | 04 | K0052 | 03 | K037 | 03 | K0622 | 03 | K0888 | 03 | K1182 | 03 |
| J940 | 04 | K0058 | 03 | K0370 | 03 | K0628 | 03 | K089 | 03 | K1183 | 03 |
| J941 | 04 | K0059 | 03 | K0371 | 03 | K0629 | 03 | K090 | 03 | K1185 | 03 |
| J942 | 04 | K006 | 03 | K0372 | 03 | K068 | 03 | K0900 | 03 | K1188 | 03 |
| J948 | 04 | K0060 | 03 | K0378 | 03 | K0680 | 03 | K0901 | 03 | K119 | 03 |
| J949 | 04 | K0061 | 03 | K0379 | 03 | K0681 | 03 | K0902 | 03 | K120 | 03 |
| J950 | 04 | K0062 | 03 | K038 | 03 | K0682 | 03 | K0903 | 03 | K1200 | 03 |
| J951 | 04 | K0063 | 03 | K0380 | 03 | K0683 | 03 | K0904 | 03 | K1201 | 03 |
| J952 | 04 | K0064 | 03 | K0381 | 03 | K0684 | 03 | K0908 | 03 | K1202 | 03 |
| J953 | 04 | K0065 | 03 | K0388 | 03 | K0688 | 03 | K0909 | 03 | K1203 | 03 |
| J954 | 04 | K0068 | 03 | K039 | 03 | K069 | 03 | K091 | 03 | K1204 | 03 |
| J955 | 04 | K0069 | 03 | K040 | 03 | K070 | 03 | K0910 | 03 | K1208 | 03 |
| J956 | 04 | K007 | 03 | K0400 | 03 | K0700 | 03 | K0911 | 03 | K1209 | 03 |
| J958 | 04 | K008 | 03 | K0401 | 03 | K0701 | 03 | K0912 | 03 | K121 | 03 |
| J959 | 04 | K0080 | 03 | K0402 | 03 | K0702 | 03 | K0913 | 03 | K1210 | 03 |
| J960 | 04 | K0081 | 03 | K0403 | 03 | K0703 | 03 | K0918 | 03 | K1211 | 03 |
| J9600 | 04 | K0082 | 03 | K0404 | 03 | K0704 | 03 | K0919 | 03 | K1212 | 03 |
| J9601 | 04 | K0083 | 03 | K0405 | 03 | K0705 | 03 | K092 | 03 | K1213 | 03 |
| J9609 | 04 | K0088 | 03 | K0408 | 03 | K0708 | 03 | K0920 | 03 | K1214 | 03 |
| J961 | 04 | K009 | 03 | K0409 | 03 | K0709 | 03 | K0921 | 03 | K1218 | 03 |
| J9610 | 04 | K010 | 03 | K041 | 03 | K071 | 03 | K0922 | 03 | K1219 | 03 |
| J9611 | 04 | K011 | 03 | K042 | 03 | K0710 | 03 | K0928 | 03 | K122 | 03 |
| J9619 | 04 | K0110 | 03 | K043 | 03 | K0711 | 03 | K0929 | 03 | K123 | 03 |
| J969 | 04 | K0111 | 03 | K044 | 03 | K0712 | 03 | K098 | 03 | K130 | 03 |
| J9690 | 04 | K0112 | 03 | K045 | 03 | K0713 | 03 | K0980 | 03 | K1300 | 03 |
| J9691 | 04 | K0113 | 03 | K046 | 03 | K0714 | 03 | K0981 | 03 | K1301 | 03 |
| J9699 | 04 | K0114 | 03 | K0460 | 03 | K0718 | 03 | K0982 | 03 | K1302 | 03 |
| J980 | 04 | K0115 | 03 | K0461 | 03 | K0719 | 03 | K0983 | 03 | K1303 | 03 |
| J981 | 04 | K0116 | 03 | K0462 | 03 | K072 | 03 | K0984 | 03 | K1304 | 03 |
| J982 | 04 | K0117 | 03 | K0463 | 03 | K0720 | 03 | K0985 | 03 | K1308 | 03 |
| J983 | 04 | K0118 | 03 | K0469 | 03 | K0721 | 03 | K0988 | 03 | K1309 | 03 |
| J984 | 04 | K0119 | 03 | K047 | 03 | K0722 | 03 | K099 | 03 | K131 | 03 |
| J985 | 04 | K020 | 03 | K048 | 03 | K0723 | 03 | K100 | 03 | K132 | 03 |
| J986 | 04 | K021 | 03 | K0480 | 03 | K0724 | 03 | K1000 | 03 | K1320 | 03 |
| J988 | 04 | K022 | 03 | K0481 | 03 | K0725 | 03 | K1001 | 03 | K1321 | 03 |
| J989 | 04 | K023 | 03 | K0482 | 03 | K0726 | 03 | K1002 | 03 | K1322 | 03 |
| J990 | U1/04 | K024 | 03 | K0489 | 03 | K0727 | 03 | K1008 | 03 | K1323 | 03 |
| J991 | U1/04 | K025 | 03 | K049 | 03 | K0728 | 03 | K1009 | 03 | K1324 | 03 |

| Code | MDC | Code | MDC | Code | MDC | Code | MDC | Code | MDC | Code | MDC |
|-------|-------|------|-----|-------|-----|-------|-------|-------|-------|------|-------|
| K1328 | 03 | K262 | 06 | K434 | 06 | K614 | 06 | K754 | 07 | K922 | 06 |
| K1329 | 03 | K263 | 06 | K435 | 06 | K620 | 06 | K758 | 07 | K923 | 06 |
| K133 | 03 | K264 | 06 | K436 | 06 | K621 | 06 | K759 | 07 | K928 | 06 |
| K134 | 03 | K265 | 06 | K437 | 06 | K622 | 06 | K760 | 07 | K929 | 06 |
| K1340 | 03 | K266 | 06 | K439 | 06 | K623 | 06 | K761 | 07 | K930 | U1/06 |
| K1341 | 03 | K267 | 06 | K440 | 06 | K624 | 06 | K762 | 07 | K931 | U1/06 |
| K1342 | 03 | K269 | 06 | K441 | 06 | K625 | 06 | K763 | 07 | K938 | U1/06 |
| K1348 | 03 | K270 | 06 | K449 | 06 | K626 | 06 | K764 | 07 | L00 | 09 |
| K1349 | 03 | K271 | 06 | K450 | 06 | K627 | 06 | K765 | 07 | L010 | 09 |
| K135 | 03 | K272 | 06 | K451 | 06 | K628 | 06 | K766 | 07 | L011 | 09 |
| K136 | 03 | K273 | 06 | K458 | 06 | K629 | 06 | K767 | 07 | L020 | 09 |
| K137 | 03 | K274 | 06 | K460 | 06 | K630 | 06 | K768 | 07 | L021 | 09 |
| K1370 | 03 | K275 | 06 | K461 | 06 | K631 | 06 | K769 | 07 | L022 | 09 |
| K1371 | 03 | K276 | 06 | K469 | 06 | K632 | 06 | K770 | U1/07 | L023 | 09 |
| K1372 | 03 | K277 | 06 | K500 | 06 | K633 | 06 | K778 | U1/07 | L024 | 09 |
| K1373 | 03 | K279 | 06 | K501 | 06 | K634 | 06 | K800 | 07 | L028 | 09 |
| K1378 | 03 | K280 | 06 | K508 | 06 | K635 | 06 | K801 | 07 | L029 | 09 |
| K1379 | 03 | K281 | 06 | K509 | 06 | K638 | 06 | K802 | 07 | L030 | 09 |
| K140 | 03 | K282 | 06 | K510 | 06 | K639 | 06 | K803 | 07 | L031 | 09 |
| K1400 | 03 | K283 | 06 | K512 | 06 | K640 | 06 | K804 | 07 | L032 | 09 |
| K1401 | 03 | K284 | 06 | K513 | 06 | K641 | 06 | K805 | 07 | L033 | 09 |
| K1408 | 03 | K285 | 06 | K514 | 06 | K642 | 06 | K808 | 07 | L038 | 09 |
| K1409 | 03 | K286 | 06 | K515 | 06 | K643 | 06 | K810 | 07 | L039 | 09 |
| K141 | 03 | K287 | 06 | K518 | 06 | K644 | 06 | K811 | 07 | L040 | 16 |
| K142 | 03 | K289 | 06 | K519 | 06 | K645 | 06 | K818 | 07 | L041 | 16 |
| K143 | 03 | K290 | 06 | K520 | 06 | K648 | 06 | K819 | 07 | L042 | 16 |
| K1430 | 03 | K291 | 06 | K521 | 06 | K649 | 06 | K820 | 07 | L043 | 16 |
| K1431 | 03 | K292 | 06 | K522 | 06 | K650 | 06 | K821 | 07 | L048 | 16 |
| K1432 | 03 | K293 | 06 | K5220 | 06 | K6500 | 06 | K822 | 07 | L049 | 16 |
| K1438 | 03 | K294 | 06 | K5228 | 06 | K6501 | 06 | K823 | 07 | L050 | 09 |
| K1439 | 03 | K295 | 06 | K5229 | 06 | K658 | 06 | K824 | 07 | L059 | 09 |
| K144 | 03 | K296 | 06 | K523 | 06 | K659 | 06 | K828 | 07 | L080 | 09 |
| K1440 | 03 | K297 | 06 | K528 | 06 | K660 | 06 | K829 | 07 | L081 | 09 |
| K1441 | 03 | K298 | 06 | K529 | 06 | K661 | 06 | K830 | 07 | L088 | 09 |
| K1442 | 03 | K299 | 06 | K550 | 06 | K668 | 06 | K831 | 07 | L089 | 09 |
| K1448 | 03 | K30 | 06 | K551 | 06 | K669 | 06 | K832 | 07 | L100 | 09 |
| K1449 | 03 | K310 | 06 | K552 | 06 | K670 | U1/06 | K833 | 07 | L101 | 09 |
| K145 | 03 | K311 | 06 | K553 | 06 | K671 | U1/06 | K834 | 07 | L102 | 09 |
| K146 | 03 | K312 | 06 | K558 | 06 | K672 | U1/06 | K835 | 07 | L103 | 09 |
| K1460 | 03 | K313 | 06 | K559 | 06 | K673 | U1/06 | K836 | 07 | L104 | 09 |
| K1461 | 03 | K314 | 06 | K560 | 06 | K678 | U1/06 | K838 | 07 | L105 | 09 |
| K1468 | 03 | K315 | 06 | K561 | 06 | K700 | 07 | K839 | 07 | L106 | 09 |
| K1469 | 03 | K316 | 06 | K562 | 06 | K701 | 07 | K850 | 07 | L108 | 09 |
| K148 | 03 | K317 | 06 | K563 | 06 | K702 | 07 | K851 | 07 | L109 | 09 |
| K1480 | 03 | K318 | 06 | K564 | 06 | K703 | 07 | K852 | 07 | L110 | 09 |
| K1481 | 03 | K319 | 06 | K565 | 06 | K704 | 07 | K853 | 07 | L111 | 09 |
| K1482 | 03 | K352 | 06 | K566 | 06 | K709 | 07 | K858 | 07 | L118 | 09 |
| K1488 | 03 | K353 | 06 | K567 | 06 | K710 | 07 | K859 | 07 | L119 | 09 |
| K149 | 03 | K358 | 06 | K570 | 06 | K711 | 07 | K860 | 07 | L120 | 09 |
| K20 | 06 | K36 | 06 | K571 | 06 | K712 | 07 | K861 | 07 | L121 | 09 |
| K210 | 06 | K37 | 06 | K572 | 06 | K713 | 07 | K862 | 07 | L122 | 09 |
| K219 | 06 | K380 | 06 | K573 | 06 | K714 | 07 | K863 | 07 | L123 | 09 |
| K220 | 06 | K381 | 06 | K574 | 06 | K715 | 07 | K868 | 07 | L128 | 09 |
| K221 | 06 | K382 | 06 | K575 | 06 | K716 | 07 | K869 | 07 | L129 | 09 |
| K222 | 06 | K383 | 06 | K578 | 06 | K717 | 07 | K870 | U1/07 | L130 | 09 |
| K223 | 06 | K388 | 06 | K579 | 06 | K718 | 07 | K871 | U1/07 | L131 | 09 |
| K224 | 06 | K389 | 06 | K580 | 06 | K719 | 07 | K900 | 06 | L138 | 09 |
| K225 | 06 | K400 | 06 | K589 | 06 | K720 | 07 | K901 | 06 | L139 | 09 |
| K226 | 06 | K401 | 06 | K590 | 06 | K721 | 07 | K902 | 06 | L14 | U1/09 |
| K227 | 06 | K402 | 06 | K591 | 06 | K729 | 07 | K903 | 06 | L200 | 09 |
| K228 | 06 | K403 | 06 | K592 | 06 | K730 | 07 | K904 | 06 | L208 | 09 |
| K229 | 06 | K404 | 06 | K593 | 06 | K731 | 07 | K908 | 06 | L209 | 09 |
| K230 | U1/06 | K409 | 06 | K594 | 06 | K732 | 07 | K909 | 06 | L210 | 09 |
| K231 | U1/18 | K410 | 06 | K595 | 06 | K738 | 07 | K910 | 06 | L211 | 09 |
| K238 | U1/06 | K411 | 06 | K598 | 06 | K739 | 07 | K911 | 06 | L218 | 09 |
| K250 | 06 | K412 | 06 | K599 | 06 | K740 | 07 | K912 | 06 | L219 | 09 |
| K251 | 06 | K413 | 06 | K600 | 06 | K741 | 07 | K9120 | 06 | L22 | 09 |
| K252 | 06 | K414 | 06 | K601 | 06 | K742 | 07 | K9128 | 06 | L230 | 09 |
| K253 | 06 | K419 | 06 | K602 | 06 | K743 | 07 | K9129 | 06 | L231 | 09 |
| K254 | 06 | K420 | 06 | K603 | 06 | K744 | 07 | K913 | 06 | L232 | 09 |
| K255 | 06 | K421 | 06 | K604 | 06 | K745 | 07 | K914 | 06 | L233 | 09 |
| K256 | 06 | K429 | 06 | K605 | 06 | K746 | 07 | K915 | 07 | L234 | 09 |
| K257 | 06 | K430 | 06 | K610 | 06 | K750 | 07 | K918 | 06 | L235 | 09 |
| K259 | 06 | K431 | 06 | K611 | 06 | K751 | 07 | K919 | 06 | L236 | 09 |
| K260 | 06 | K432 | 06 | K612 | 06 | K752 | 07 | K920 | 06 | L237 | 09 |
| K261 | 06 | K433 | 06 | K613 | 06 | K753 | 07 | K921 | 06 | L238 | 09 |

| Code | MDC | Code | MDC | Code | MDC | Code | MDC | Code | MDC | Code | MDC |
|-------|-----|------|-------|-------|-----|-------|-------|-------|-------|-------|-------|
| L239 | 09 | L448 | 09 | L660 | 09 | L851 | 09 | M0006 | 08 | M0125 | U1/08 |
| L240 | 09 | L449 | 09 | L661 | 09 | L852 | 09 | M0007 | 08 | M0126 | U1/08 |
| L241 | 09 | L45 | U1/09 | L662 | 09 | L853 | 09 | M0008 | 08 | M0127 | U1/08 |
| L242 | 09 | L500 | 09 | L663 | 09 | L858 | 09 | M0009 | 08 | M0128 | U1/08 |
| L243 | 09 | L501 | 09 | L664 | 09 | L859 | 09 | M001 | 08 | M0129 | U1/08 |
| L244 | 09 | L502 | 09 | L668 | 09 | L86 | U1/10 | M0010 | 08 | M013 | U1/08 |
| L245 | 09 | L503 | 09 | L669 | 09 | L870 | 09 | M0011 | 08 | M0130 | U1/08 |
| L246 | 09 | L504 | 09 | L670 | 09 | L871 | 09 | M0012 | 08 | M0131 | U1/08 |
| L247 | 09 | L505 | 09 | L671 | 09 | L872 | 09 | M0013 | 08 | M0132 | U1/08 |
| L248 | 09 | L506 | 09 | L678 | 09 | L873 | 09 | M0014 | 08 | M0133 | U1/08 |
| L2480 | 09 | L508 | 09 | L679 | 09 | L878 | 09 | M0015 | 08 | M0134 | U1/08 |
| L2481 | 09 | L509 | 09 | L680 | 09 | L879 | 09 | M0016 | 08 | M0135 | U1/08 |
| L2488 | 09 | L510 | 09 | L681 | 09 | L88 | 09 | M0017 | 08 | M0136 | U1/08 |
| L249 | 09 | L511 | 09 | L682 | 09 | L890 | 09 | M0018 | 08 | M0137 | U1/08 |
| L250 | 09 | L512 | 09 | L683 | 09 | L891 | 09 | M0019 | 08 | M0138 | U1/08 |
| L251 | 09 | L518 | 09 | L688 | 09 | L892 | 09 | M002 | 08 | M0139 | U1/08 |
| L252 | 09 | L519 | 09 | L689 | 09 | L893 | 09 | M0020 | 08 | M014 | U1/08 |
| L253 | 09 | L52 | 09 | L700 | 09 | L899 | 09 | M0021 | 08 | M0140 | U1/08 |
| L254 | 09 | L530 | 09 | L701 | 09 | L900 | 09 | M0022 | 08 | M0141 | U1/08 |
| L255 | 09 | L531 | 09 | L702 | 09 | L901 | 09 | M0023 | 08 | M0142 | U1/08 |
| L258 | 09 | L532 | 09 | L703 | 09 | L902 | 09 | M0024 | 08 | M0143 | U1/08 |
| L259 | 09 | L533 | 09 | L704 | 09 | L903 | 09 | M0025 | 08 | M0144 | U1/08 |
| L26 | 09 | L538 | 09 | L705 | 09 | L904 | 09 | M0026 | 08 | M0145 | U1/08 |
| L270 | 09 | L539 | 09 | L708 | 09 | L905 | 09 | M0027 | 08 | M0146 | U1/08 |
| L271 | 09 | L540 | U1/09 | L7080 | 09 | L906 | 09 | M0028 | 08 | M0147 | U1/08 |
| L2710 | 09 | L548 | U1/09 | L7081 | 09 | L908 | 09 | M0029 | 08 | M0148 | U1/08 |
| L2718 | 09 | L550 | 09 | L7082 | 09 | L909 | 09 | M008 | 08 | M0149 | U1/08 |
| L2719 | 09 | L551 | 09 | L7083 | 09 | L910 | 09 | M0080 | 08 | M015 | U1/08 |
| L272 | 09 | L552 | 09 | L7088 | 09 | L918 | 09 | M0081 | 08 | M0150 | U1/08 |
| L278 | 09 | L558 | 09 | L709 | 09 | L919 | 09 | M0082 | 08 | M0151 | U1/08 |
| L279 | 09 | L559 | 09 | L710 | 09 | L920 | 09 | M0083 | 08 | M0152 | U1/08 |
| L280 | 09 | L560 | 09 | L711 | 09 | L921 | 09 | M0084 | 08 | M0153 | U1/08 |
| L281 | 09 | L561 | 09 | L718 | 09 | L922 | 09 | M0085 | 08 | M0154 | U1/08 |
| L282 | 09 | L562 | 09 | L719 | 09 | L923 | 09 | M0086 | 08 | M0155 | U1/08 |
| L290 | 09 | L563 | 09 | L720 | 09 | L928 | 09 | M0087 | 08 | M0156 | U1/08 |
| L291 | 12 | L564 | 09 | L721 | 09 | L929 | 09 | M0088 | 08 | M0157 | U1/08 |
| L292 | 13 | L568 | 09 | L722 | 09 | L930 | 09 | M0089 | 08 | M0158 | U1/08 |
| L293 | 12 | L569 | 09 | L728 | 09 | L931 | 09 | M009 | 08 | M0159 | U1/08 |
| L298 | 09 | L570 | 09 | L729 | 09 | L932 | 09 | M0090 | 08 | M016 | U1/08 |
| L299 | 09 | L571 | 09 | L730 | 09 | L933 | 09 | M0091 | 08 | M0160 | U1/08 |
| L300 | 09 | L572 | 09 | L731 | 09 | L934 | 09 | M0092 | 08 | M0161 | U1/08 |
| L301 | 09 | L573 | 09 | L732 | 09 | L938 | 09 | M0093 | 08 | M0162 | U1/08 |
| L302 | 09 | L574 | 09 | L738 | 09 | L939 | 09 | M0094 | 08 | M0163 | U1/08 |
| L303 | 09 | L575 | 09 | L739 | 09 | L940 | 09 | M0095 | 08 | M0164 | U1/08 |
| L304 | 09 | L576 | 09 | L740 | 09 | L941 | 09 | M0096 | 08 | M0165 | U1/08 |
| L305 | 09 | L578 | 09 | L741 | 09 | L942 | 09 | M0097 | 08 | M0166 | U1/08 |
| L308 | 09 | L579 | 09 | L742 | 09 | L943 | 09 | M0098 | 08 | M0167 | U1/08 |
| L309 | 09 | L580 | 09 | L743 | 09 | L944 | 09 | M0099 | 08 | M0168 | U1/08 |
| L400 | 09 | L581 | 09 | L744 | 09 | L945 | 09 | M010 | U1/08 | M0169 | U1/08 |
| L401 | 09 | L589 | 09 | L748 | 09 | L946 | 08 | M0100 | U1/08 | M018 | U1/08 |
| L402 | 09 | L590 | 09 | L749 | 09 | L948 | 09 | M0101 | U1/08 | M0180 | U1/08 |
| L403 | 09 | L598 | 09 | L750 | 09 | L949 | 09 | M0102 | U1/08 | M0181 | U1/08 |
| L404 | 09 | L599 | 09 | L751 | 09 | L950 | 09 | M0103 | U1/08 | M0182 | U1/08 |
| L405 | 08 | L600 | 09 | L752 | 09 | L951 | 09 | M0104 | U1/08 | M0183 | U1/08 |
| L408 | 09 | L601 | 09 | L758 | 09 | L958 | 09 | M0105 | U1/08 | M0184 | U1/08 |
| L409 | 09 | L602 | 09 | L759 | 09 | L959 | 09 | M0106 | U1/08 | M0185 | U1/08 |
| L410 | 09 | L603 | 09 | L80 | 09 | L97 | 09 | M0107 | U1/08 | M0186 | U1/08 |
| L411 | 09 | L604 | 09 | L810 | 09 | L980 | 09 | M0108 | U1/08 | M0187 | U1/08 |
| L412 | 09 | L605 | 09 | L811 | 09 | L981 | 09 | M0109 | U1/08 | M0188 | U1/08 |
| L413 | 09 | L608 | 09 | L812 | 09 | L982 | 09 | M011 | U1/08 | M0189 | U1/08 |
| L414 | 09 | L609 | 09 | L813 | 09 | L983 | 09 | M0110 | U1/08 | M020 | 08 |
| L415 | 09 | L620 | U1/09 | L814 | 09 | L984 | 09 | M0111 | U1/08 | M0200 | 08 |
| L418 | 09 | L628 | U1/09 | L815 | 09 | L985 | 09 | M0112 | U1/08 | M0201 | 08 |
| L419 | 09 | L630 | 09 | L816 | 09 | L986 | 09 | M0113 | U1/08 | M0202 | 08 |
| L42 | 09 | L631 | 09 | L817 | 09 | L987 | 09 | M0114 | U1/08 | M0203 | 08 |
| L430 | 09 | L632 | 09 | L818 | 09 | L988 | 09 | M0115 | U1/08 | M0204 | 08 |
| L431 | 09 | L638 | 09 | L8180 | 09 | L989 | 09 | M0116 | U1/08 | M0205 | 08 |
| L432 | 09 | L639 | 09 | L8181 | 09 | L990 | U1/09 | M0117 | U1/08 | M0206 | 08 |
| L433 | 09 | L640 | 09 | L8182 | 09 | L998 | U1/09 | M0118 | U1/08 | M0207 | 08 |
| L438 | 09 | L648 | 09 | L8183 | 09 | M000 | 08 | M0119 | U1/08 | M0208 | 08 |
| L439 | 09 | L649 | 09 | L8188 | 09 | M0000 | 08 | M012 | U1/08 | M0209 | 08 |
| L440 | 09 | L650 | 09 | L819 | 09 | M0001 | 08 | M0120 | U1/08 | M021 | 08 |
| L441 | 09 | L651 | 09 | L82 | 09 | M0002 | 08 | M0121 | U1/08 | M0210 | 08 |
| L442 | 09 | L652 | 09 | L83 | 09 | M0003 | 08 | M0122 | U1/08 | M0211 | 08 |
| L443 | 09 | L658 | 09 | L84 | 09 | M0004 | 08 | M0123 | U1/08 | M0212 | 08 |
| L444 | 09 | L659 | 09 | L850 | 09 | M0005 | 08 | M0124 | U1/08 | M0213 | 08 |

| Code | MDC | Code | MDC | Code | MDC | Code | MDC | Code | MDC | Code | MDC |
|-------|-------|-------|-------|-------|-----|-------|-------|-------|-------|-------|-------|
| M0214 | 08 | M0323 | U1/08 | M0592 | 08 | M0691 | 08 | M0805 | 08 | M0913 | U1/08 |
| M0215 | 08 | M0324 | U1/08 | M0593 | 08 | M0692 | 08 | M0806 | 08 | M0914 | U1/08 |
| M0216 | 08 | M0325 | U1/08 | M0594 | 08 | M0693 | 08 | M0807 | 08 | M0915 | U1/08 |
| M0217 | 08 | M0326 | U1/08 | M0595 | 08 | M0694 | 08 | M0808 | 08 | M0916 | U1/08 |
| M0218 | 08 | M0327 | U1/08 | M0596 | 08 | M0695 | 08 | M0809 | 08 | M0917 | U1/08 |
| M0219 | 08 | M0328 | U1/08 | M0597 | 08 | M0696 | 08 | M081 | 08 | M0918 | U1/08 |
| M022 | 08 | M0329 | U1/08 | M0598 | 08 | M0697 | 08 | M0810 | 08 | M0919 | U1/08 |
| M0220 | 08 | M036 | U1/08 | M0599 | 08 | M0698 | 08 | M0811 | 08 | M092 | U1/08 |
| M0221 | 08 | M0360 | U1/08 | M060 | 08 | M0699 | 08 | M0812 | 08 | M0920 | U1/08 |
| M0222 | 08 | M0361 | U1/08 | M0600 | 08 | M070 | U1/08 | M0813 | 08 | M0921 | U1/08 |
| M0223 | 08 | M0362 | U1/08 | M0601 | 08 | M0700 | U1/08 | M0814 | 08 | M0922 | U1/08 |
| M0224 | 08 | M0363 | U1/08 | M0602 | 08 | M0704 | U1/08 | M0815 | 08 | M0923 | U1/08 |
| M0225 | 08 | M0364 | U1/08 | M0603 | 08 | M0707 | U1/08 | M0816 | 08 | M0924 | U1/08 |
| M0226 | 08 | M0365 | U1/08 | M0604 | 08 | M0709 | U1/08 | M0817 | 08 | M0925 | U1/08 |
| M0227 | 08 | M0366 | U1/08 | M0605 | 08 | M071 | U1/08 | M0818 | 08 | M0926 | U1/08 |
| M0228 | 08 | M0367 | U1/08 | M0606 | 08 | M0710 | U1/08 | M0819 | 08 | M0927 | U1/08 |
| M0229 | 08 | M0368 | U1/08 | M0607 | 08 | M0711 | U1/08 | M082 | 08 | M0928 | U1/08 |
| M023 | 08 | M0369 | U1/08 | M0608 | 08 | M0712 | U1/08 | M0820 | 08 | M0929 | U1/08 |
| M0230 | 08 | M050 | 08 | M0609 | 08 | M0713 | U1/08 | M0821 | 08 | M098 | U1/08 |
| M0231 | 08 | M0500 | 08 | M061 | 08 | M0714 | U1/08 | M0822 | 08 | M0980 | U1/08 |
| M0232 | 08 | M0501 | 08 | M0610 | 08 | M0715 | U1/08 | M0823 | 08 | M0981 | U1/08 |
| M0233 | 08 | M0502 | 08 | M0611 | 08 | M0716 | U1/08 | M0824 | 08 | M0982 | U1/08 |
| M0234 | 08 | M0503 | 08 | M0612 | 08 | M0717 | U1/08 | M0825 | 08 | M0983 | U1/08 |
| M0235 | 08 | M0504 | 08 | M0613 | 08 | M0718 | U1/08 | M0826 | 08 | M0984 | U1/08 |
| M0236 | 08 | M0505 | 08 | M0614 | 08 | M0719 | U1/08 | M0827 | 08 | M0985 | U1/08 |
| M0237 | 08 | M0506 | 08 | M0615 | 08 | M072 | U1/08 | M0828 | 08 | M0986 | U1/08 |
| M0238 | 08 | M0507 | 08 | M0616 | 08 | M073 | U1/08 | M0829 | 08 | M0987 | U1/08 |
| M0239 | 08 | M0508 | 08 | M0617 | 08 | M0730 | U1/08 | M083 | 08 | M0988 | U1/08 |
| M028 | 08 | M0509 | 08 | M0618 | 08 | M0731 | U1/08 | M084 | 08 | M0989 | U1/08 |
| M0280 | 08 | M051 | 04 | M0619 | 08 | M0732 | U1/08 | M0840 | 08 | M100 | 08 |
| M0281 | 08 | M0510 | 04 | M062 | 08 | M0733 | U1/08 | M0841 | 08 | M1000 | 08 |
| M0282 | 08 | M0511 | 04 | M0620 | 08 | M0734 | U1/08 | M0842 | 08 | M1001 | 08 |
| M0283 | 08 | M0512 | 04 | M0621 | 08 | M0735 | U1/08 | M0843 | 08 | M1002 | 08 |
| M0284 | 08 | M0513 | 04 | M0622 | 08 | M0736 | U1/08 | M0844 | 08 | M1003 | 08 |
| M0285 | 08 | M0514 | 04 | M0623 | 08 | M0737 | U1/08 | M0845 | 08 | M1004 | 08 |
| M0286 | 08 | M0515 | 04 | M0624 | 08 | M0738 | U1/08 | M0846 | 08 | M1005 | 08 |
| M0287 | 08 | M0516 | 04 | M0625 | 08 | M0739 | U1/08 | M0847 | 08 | M1006 | 08 |
| M0288 | 08 | M0517 | 04 | M0626 | 08 | M074 | U1/08 | M0848 | 08 | M1007 | 08 |
| M0289 | 08 | M0518 | 04 | M0627 | 08 | M0740 | U1/08 | M0849 | 08 | M1008 | 08 |
| M029 | 08 | M0519 | 04 | M0628 | 08 | M0741 | U1/08 | M088 | 08 | M1009 | 08 |
| M0290 | 08 | M052 | 08 | M0629 | 08 | M0742 | U1/08 | M0880 | 08 | M101 | 08 |
| M0291 | 08 | M0520 | 08 | M063 | 08 | M0743 | U1/08 | M0881 | 08 | M1010 | 08 |
| M0292 | 08 | M0521 | 08 | M0630 | 08 | M0744 | U1/08 | M0882 | 08 | M1011 | 08 |
| M0293 | 08 | M0522 | 08 | M0631 | 08 | M0745 | U1/08 | M0883 | 08 | M1012 | 08 |
| M0294 | 08 | M0523 | 08 | M0632 | 08 | M0746 | U1/08 | M0884 | 08 | M1013 | 08 |
| M0295 | 08 | M0524 | 08 | M0633 | 08 | M0747 | U1/08 | M0885 | 08 | M1014 | 08 |
| M0296 | 08 | M0525 | 08 | M0634 | 08 | M0748 | U1/08 | M0886 | 08 | M1015 | 08 |
| M0297 | 08 | M0526 | 08 | M0635 | 08 | M0749 | U1/08 | M0887 | 08 | M1016 | 08 |
| M0298 | 08 | M0527 | 08 | M0636 | 08 | M075 | U1/08 | M0888 | 08 | M1017 | 08 |
| M0299 | 08 | M0528 | 08 | M0637 | 08 | M0750 | U1/08 | M0889 | 08 | M1018 | 08 |
| M030 | U1/08 | M0529 | 08 | M0638 | 08 | M0751 | U1/08 | M089 | 08 | M1019 | 08 |
| M0300 | U1/08 | M053 | 08 | M0639 | 08 | M0752 | U1/08 | M0890 | 08 | M102 | 08 |
| M0301 | U1/08 | M0530 | 08 | M064 | 08 | M0753 | U1/08 | M0891 | 08 | M1020 | 08 |
| M0302 | U1/08 | M0531 | 08 | M0640 | 08 | M0754 | U1/08 | M0892 | 08 | M1021 | 08 |
| M0303 | U1/08 | M0532 | 08 | M0641 | 08 | M0755 | U1/08 | M0893 | 08 | M1022 | 08 |
| M0304 | U1/08 | M0533 | 08 | M0642 | 08 | M0756 | U1/08 | M0894 | 08 | M1023 | 08 |
| M0305 | U1/08 | M0534 | 08 | M0643 | 08 | M0757 | U1/08 | M0895 | 08 | M1024 | 08 |
| M0306 | U1/08 | M0535 | 08 | M0644 | 08 | M0758 | U1/08 | M0896 | 08 | M1025 | 08 |
| M0307 | U1/08 | M0536 | 08 | M0645 | 08 | M0759 | U1/08 | M0897 | 08 | M1026 | 08 |
| M0308 | U1/08 | M0537 | 08 | M0646 | 08 | M076 | U1/08 | M0898 | 08 | M1027 | 08 |
| M0309 | U1/08 | M0538 | 08 | M0647 | 08 | M0760 | U1/08 | M0899 | 08 | M1028 | 08 |
| M031 | U1/08 | M0539 | 08 | M0648 | 08 | M0761 | U1/08 | M090 | U1/08 | M1029 | 08 |
| M0310 | U1/08 | M058 | 08 | M0649 | 08 | M0762 | U1/08 | M0900 | U1/08 | M103 | 08 |
| M0311 | U1/08 | M0580 | 08 | M068 | 08 | M0763 | U1/08 | M0901 | U1/08 | M1030 | 08 |
| M0312 | U1/08 | M0581 | 08 | M0680 | 08 | M0764 | U1/08 | M0902 | U1/08 | M1031 | 08 |
| M0313 | U1/08 | M0582 | 08 | M0681 | 08 | M0765 | U1/08 | M0903 | U1/08 | M1032 | 08 |
| M0314 | U1/08 | M0583 | 08 | M0682 | 08 | M0766 | U1/08 | M0904 | U1/08 | M1033 | 08 |
| M0315 | U1/08 | M0584 | 08 | M0683 | 08 | M0767 | U1/08 | M0905 | U1/08 | M1034 | 08 |
| M0316 | U1/08 | M0585 | 08 | M0684 | 08 | M0768 | U1/08 | M0906 | U1/08 | M1035 | 08 |
| M0317 | U1/08 | M0586 | 08 | M0685 | 08 | M0769 | U1/08 | M0907 | U1/08 | M1036 | 08 |
| M0318 | U1/08 | M0587 | 08 | M0686 | 08 | M080 | 08 | M0908 | U1/08 | M1037 | 08 |
| M0319 | U1/08 | M0588 | 08 | M0687 | 08 | M0800 | 08 | M0909 | U1/08 | M1038 | 08 |
| M032 | U1/08 | M0589 | 08 | M0688 | 08 | M0801 | 08 | M091 | U1/08 | M1039 | 08 |
| M0320 | U1/08 | M059 | 08 | M0689 | 08 | M0802 | 08 | M0910 | U1/08 | M104 | 08 |
| M0321 | U1/08 | M0590 | 08 | M069 | 08 | M0803 | 08 | M0911 | U1/08 | M1040 | 08 |
| M0322 | U1/08 | M0591 | 08 | M0690 | 08 | M0804 | 08 | M0912 | U1/08 | M1041 | 08 |

| Code | MDC | Code | MDC | Code | MDC | Code | MDC | Code | MDC | Code | MDC |
|-------|-----|-------|-----|-------|-------|-------|-----|-------|-----|-------|-----|
| M1042 | 08 | M1201 | 08 | M131 | 08 | M1905 | 08 | M2122 | 08 | M232 | 08 |
| M1043 | 08 | M1202 | 08 | M1311 | 08 | M1907 | 08 | M2123 | 08 | M2320 | 08 |
| M1044 | 08 | M1203 | 08 | M1312 | 08 | M1908 | 08 | M2124 | 08 | M2321 | 08 |
| M1045 | 08 | M1204 | 08 | M1313 | 08 | M1909 | 08 | M2125 | 08 | M2322 | 08 |
| M1046 | 08 | M1205 | 08 | M1314 | 08 | M191 | 08 | M2126 | 08 | M2323 | 08 |
| M1047 | 08 | M1206 | 08 | M1315 | 08 | M1910 | 08 | M2127 | 08 | M2324 | 08 |
| M1048 | 08 | M1207 | 08 | M1316 | 08 | M1911 | 08 | M2128 | 08 | M2325 | 08 |
| M1049 | 08 | M1208 | 08 | M1317 | 08 | M1912 | 08 | M2129 | 08 | M2326 | 08 |
| M109 | 08 | M1209 | 08 | M1318 | 08 | M1913 | 08 | M213 | 01 | M2329 | 08 |
| M1090 | 08 | M121 | 08 | M1319 | 08 | M1914 | 08 | M2130 | 01 | M233 | 08 |
| M1091 | 08 | M1210 | 08 | M138 | 08 | M1915 | 08 | M2133 | 01 | M2330 | 08 |
| M1092 | 08 | M1211 | 08 | M1380 | 08 | M1917 | 08 | M2134 | 01 | M2331 | 08 |
| M1093 | 08 | M1212 | 08 | M1381 | 08 | M1918 | 08 | M2137 | 08 | M2332 | 08 |
| M1094 | 08 | M1213 | 08 | M1382 | 08 | M1919 | 08 | M214 | 08 | M2333 | 08 |
| M1095 | 08 | M1214 | 08 | M1383 | 08 | M192 | 08 | M215 | 01 | M2334 | 08 |
| M1096 | 08 | M1215 | 08 | M1384 | 08 | M1920 | 08 | M2150 | 01 | M2335 | 08 |
| M1097 | 08 | M1216 | 08 | M1385 | 08 | M1921 | 08 | M2154 | 01 | M2336 | 08 |
| M1098 | 08 | M1217 | 08 | M1386 | 08 | M1922 | 08 | M2157 | 08 | M2339 | 08 |
| M1099 | 08 | M1218 | 08 | M1387 | 08 | M1923 | 08 | M216 | 08 | M234 | 08 |
| M110 | 08 | M1219 | 08 | M1388 | 08 | M1924 | 08 | M2160 | 08 | M2340 | 08 |
| M1100 | 08 | M122 | 08 | M1389 | 08 | M1925 | 08 | M2167 | 08 | M2341 | 08 |
| M1101 | 08 | M1220 | 08 | M139 | 08 | M1927 | 08 | M217 | 08 | M2342 | 08 |
| M1102 | 08 | M1221 | 08 | M1390 | 08 | M1928 | 08 | M2170 | 08 | M2343 | 08 |
| M1103 | 08 | M1222 | 08 | M1391 | 08 | M1929 | 08 | M2171 | 08 | M2344 | 08 |
| M1104 | 08 | M1223 | 08 | M1392 | 08 | M198 | 08 | M2172 | 08 | M2345 | 08 |
| M1105 | 08 | M1224 | 08 | M1393 | 08 | M1980 | 08 | M2173 | 08 | M2346 | 08 |
| M1106 | 08 | M1225 | 08 | M1394 | 08 | M1981 | 08 | M2174 | 08 | M2347 | 08 |
| M1107 | 08 | M1226 | 08 | M1395 | 08 | M1982 | 08 | M2175 | 08 | M2349 | 08 |
| M1108 | 08 | M1227 | 08 | M1396 | 08 | M1983 | 08 | M2176 | 08 | M235 | 08 |
| M1109 | 08 | M1228 | 08 | M1397 | 08 | M1984 | 08 | M2177 | 08 | M2350 | 08 |
| M111 | 08 | M1229 | 08 | M1398 | 08 | M1985 | 08 | M2179 | 08 | M2351 | 08 |
| M1110 | 08 | M123 | 08 | M1399 | 08 | M1987 | 08 | M218 | 08 | M2352 | 08 |
| M1111 | 08 | M1230 | 08 | M140 | U1/08 | M1988 | 08 | M2180 | 08 | M2353 | 08 |
| M1112 | 08 | M1231 | 08 | M141 | U1/08 | M1989 | 08 | M2181 | 08 | M2354 | 08 |
| M1113 | 08 | M1232 | 08 | M142 | U1/08 | M199 | 08 | M2182 | 08 | M2355 | 08 |
| M1114 | 08 | M1233 | 08 | M143 | U1/08 | M1990 | 08 | M2183 | 08 | M2356 | 08 |
| M1115 | 08 | M1234 | 08 | M144 | U1/08 | M1991 | 08 | M2184 | 08 | M2357 | 08 |
| M1116 | 08 | M1235 | 08 | M145 | U1/08 | M1992 | 08 | M2185 | 08 | M2359 | 08 |
| M1117 | 08 | M1236 | 08 | M146 | U1/08 | M1993 | 08 | M2186 | 08 | M236 | 08 |
| M1118 | 08 | M1237 | 08 | M148 | U1/08 | M1994 | 08 | M2187 | 08 | M2360 | 08 |
| M1119 | 08 | M1238 | 08 | M150 | 08 | M1995 | 08 | M2189 | 08 | M2361 | 08 |
| M112 | 08 | M1239 | 08 | M151 | 08 | M1997 | 08 | M219 | 08 | M2362 | 08 |
| M1120 | 08 | M124 | 08 | M152 | 08 | M1998 | 08 | M2190 | 08 | M2363 | 08 |
| M1121 | 08 | M1240 | 08 | M153 | 08 | M1999 | 08 | M2191 | 08 | M2364 | 08 |
| M1122 | 08 | M1241 | 08 | M154 | 08 | M200 | 08 | M2192 | 08 | M2367 | 08 |
| M1123 | 08 | M1242 | 08 | M158 | 08 | M201 | 08 | M2193 | 08 | M2369 | 08 |
| M1124 | 08 | M1243 | 08 | M159 | 08 | M202 | 08 | M2194 | 08 | M238 | 08 |
| M1125 | 08 | M1244 | 08 | M160 | 08 | M203 | 08 | M2195 | 08 | M2380 | 08 |
| M1126 | 08 | M1245 | 08 | M161 | 08 | M204 | 08 | M2196 | 08 | M2381 | 08 |
| M1127 | 08 | M1246 | 08 | M162 | 08 | M205 | 08 | M2197 | 08 | M2382 | 08 |
| M1128 | 08 | M1247 | 08 | M163 | 08 | M206 | 08 | M2199 | 08 | M2383 | 08 |
| M1129 | 08 | M1248 | 08 | M164 | 08 | M210 | 08 | M220 | 08 | M2384 | 08 |
| M118 | 08 | M1249 | 08 | M165 | 08 | M2100 | 08 | M221 | 08 | M2385 | 08 |
| M1180 | 08 | M125 | 08 | M166 | 08 | M2101 | 08 | M222 | 08 | M2386 | 08 |
| M1181 | 08 | M1250 | 08 | M167 | 08 | M2102 | 08 | M223 | 08 | M2387 | 08 |
| M1182 | 08 | M1251 | 08 | M169 | 08 | M2103 | 08 | M224 | 08 | M2389 | 08 |
| M1183 | 08 | M1252 | 08 | M170 | 08 | M2104 | 08 | M228 | 08 | M239 | 08 |
| M1184 | 08 | M1253 | 08 | M171 | 08 | M2105 | 08 | M229 | 08 | M2390 | 08 |
| M1185 | 08 | M1254 | 08 | M172 | 08 | M2106 | 08 | M230 | 08 | M2391 | 08 |
| M1186 | 08 | M1255 | 08 | M173 | 08 | M2107 | 08 | M2300 | 08 | M2392 | 08 |
| M1187 | 08 | M1256 | 08 | M174 | 08 | M2108 | 08 | M2301 | 08 | M2393 | 08 |
| M1188 | 08 | M1257 | 08 | M175 | 08 | M2109 | 08 | M2302 | 08 | M2394 | 08 |
| M1189 | 08 | M1258 | 08 | M179 | 08 | M211 | 08 | M2303 | 08 | M2395 | 08 |
| M119 | 08 | M1259 | 08 | M180 | 08 | M2110 | 08 | M2304 | 08 | M2396 | 08 |
| M1190 | 08 | M128 | 08 | M181 | 08 | M2111 | 08 | M2305 | 08 | M2397 | 08 |
| M1191 | 08 | M1280 | 08 | M182 | 08 | M2112 | 08 | M2306 | 08 | M2399 | 08 |
| M1192 | 08 | M1281 | 08 | M183 | 08 | M2113 | 08 | M2309 | 08 | M240 | 08 |
| M1193 | 08 | M1282 | 08 | M184 | 08 | M2114 | 08 | M231 | 08 | M2400 | 08 |
| M1194 | 08 | M1283 | 08 | M185 | 08 | M2115 | 08 | M2310 | 08 | M2401 | 08 |
| M1195 | 08 | M1284 | 08 | M189 | 08 | M2116 | 08 | M2311 | 08 | M2402 | 08 |
| M1196 | 08 | M1285 | 08 | M190 | 08 | M2117 | 08 | M2312 | 08 | M2403 | 08 |
| M1197 | 08 | M1286 | 08 | M1900 | 08 | M2118 | 08 | M2313 | 08 | M2404 | 08 |
| M1198 | 08 | M1287 | 08 | M1901 | 08 | M2119 | 08 | M2314 | 08 | M2405 | 08 |
| M1199 | 08 | M1288 | 08 | M1902 | 08 | M212 | 08 | M2315 | 08 | M2407 | 08 |
| M120 | 08 | M1289 | 08 | M1903 | 08 | M2120 | 08 | M2316 | 08 | M2408 | 08 |
| M1200 | 08 | M130 | 08 | M1904 | 08 | M2121 | 08 | M2319 | 08 | M2409 | 08 |

| Code | MDC | Code | MDC | Code | MDC | Code | MDC | Code | MDC | Code | MDC |
|-------|-----|-------|-----|-------|-----|-------|-------|-------|-----|-------|-----|
| M241 | 08 | M2490 | 08 | M2560 | 08 | M355 | 08 | M4101 | 08 | M4190 | 08 |
| M2410 | 08 | M2491 | 08 | M2561 | 08 | M356 | 09 | M4102 | 08 | M4191 | 08 |
| M2411 | 08 | M2492 | 08 | M2562 | 08 | M357 | 08 | M4103 | 08 | M4192 | 08 |
| M2412 | 08 | M2493 | 08 | M2563 | 08 | M358 | 08 | M4104 | 08 | M4193 | 08 |
| M2413 | 08 | M2494 | 08 | M2564 | 08 | M359 | 08 | M4105 | 08 | M4194 | 08 |
| M2414 | 08 | M2495 | 08 | M2565 | 08 | M360 | U1/08 | M4106 | 08 | M4195 | 08 |
| M2415 | 08 | M2497 | 08 | M2566 | 08 | M361 | U1/08 | M4107 | 08 | M4196 | 08 |
| M2417 | 08 | M2498 | 08 | M2567 | 08 | M362 | U1/08 | M4108 | 08 | M4197 | 08 |
| M2418 | 08 | M2499 | 08 | M2568 | 08 | M363 | U1/08 | M4109 | 08 | M4198 | 08 |
| M2419 | 08 | M250 | 08 | M2569 | 08 | M364 | U1/08 | M411 | 08 | M4199 | 08 |
| M242 | 08 | M2500 | 08 | M257 | 08 | M368 | U1/08 | M4110 | 08 | M420 | 08 |
| M2420 | 08 | M2501 | 08 | M2570 | 08 | M400 | 08 | M4111 | 08 | M4200 | 08 |
| M2421 | 08 | M2502 | 08 | M2571 | 08 | M4000 | 08 | M4112 | 08 | M4201 | 08 |
| M2422 | 08 | M2503 | 08 | M2572 | 08 | M4001 | 08 | M4113 | 08 | M4202 | 08 |
| M2423 | 08 | M2504 | 08 | M2573 | 08 | M4002 | 08 | M4114 | 08 | M4203 | 08 |
| M2424 | 08 | M2505 | 08 | M2574 | 08 | M4003 | 08 | M4115 | 08 | M4204 | 08 |
| M2425 | 08 | M2506 | 08 | M2575 | 08 | M4004 | 08 | M4116 | 08 | M4205 | 08 |
| M2427 | 08 | M2507 | 08 | M2576 | 08 | M4005 | 08 | M4117 | 08 | M4206 | 08 |
| M2428 | 08 | M2508 | 08 | M2577 | 08 | M4006 | 08 | M4118 | 08 | M4207 | 08 |
| M2429 | 08 | M2509 | 08 | M2578 | 08 | M4007 | 08 | M4119 | 08 | M4208 | 08 |
| M243 | 08 | M251 | 08 | M2579 | 08 | M4008 | 08 | M412 | 08 | M4209 | 08 |
| M2430 | 08 | M2510 | 08 | M258 | 08 | M4009 | 08 | M4120 | 08 | M421 | 08 |
| M2431 | 08 | M2511 | 08 | M2580 | 08 | M401 | 08 | M4121 | 08 | M4210 | 08 |
| M2432 | 08 | M2512 | 08 | M2581 | 08 | M4010 | 08 | M4122 | 08 | M4211 | 08 |
| M2433 | 08 | M2513 | 08 | M2582 | 08 | M4011 | 08 | M4123 | 08 | M4212 | 08 |
| M2434 | 08 | M2514 | 08 | M2583 | 08 | M4012 | 08 | M4124 | 08 | M4213 | 08 |
| M2435 | 08 | M2515 | 08 | M2584 | 08 | M4013 | 08 | M4125 | 08 | M4214 | 08 |
| M2436 | 08 | M2516 | 08 | M2585 | 08 | M4014 | 08 | M4126 | 08 | M4215 | 08 |
| M2437 | 08 | M2517 | 08 | M2586 | 08 | M4015 | 08 | M4127 | 08 | M4216 | 08 |
| M2438 | 08 | M2518 | 08 | M2587 | 08 | M4016 | 08 | M4128 | 08 | M4217 | 08 |
| M2439 | 08 | M2519 | 08 | M2588 | 08 | M4017 | 08 | M4129 | 08 | M4218 | 08 |
| M244 | 08 | M252 | 08 | M2589 | 08 | M4018 | 08 | M413 | 08 | M4219 | 08 |
| M2440 | 08 | M2520 | 08 | M259 | 08 | M4019 | 08 | M4130 | 08 | M429 | 08 |
| M2441 | 08 | M2521 | 08 | M2590 | 08 | M402 | 08 | M4131 | 08 | M4290 | 08 |
| M2442 | 08 | M2522 | 08 | M2591 | 08 | M4020 | 08 | M4132 | 08 | M4291 | 08 |
| M2443 | 08 | M2523 | 08 | M2592 | 08 | M4021 | 08 | M4133 | 08 | M4292 | 08 |
| M2444 | 08 | M2524 | 08 | M2593 | 08 | M4022 | 08 | M4134 | 08 | M4293 | 08 |
| M2445 | 08 | M2525 | 08 | M2594 | 08 | M4023 | 08 | M4135 | 08 | M4294 | 08 |
| M2446 | 08 | M2526 | 08 | M2595 | 08 | M4024 | 08 | M4136 | 08 | M4295 | 08 |
| M2447 | 08 | M2527 | 08 | M2596 | 08 | M4025 | 08 | M4137 | 08 | M4296 | 08 |
| M2448 | 08 | M2528 | 08 | M2597 | 08 | M4026 | 08 | M4138 | 08 | M4297 | 08 |
| M2449 | 08 | M2529 | 08 | M2598 | 08 | M4027 | 08 | M4139 | 08 | M4298 | 08 |
| M245 | 08 | M253 | 08 | M2599 | 08 | M4028 | 08 | M414 | 08 | M4299 | 08 |
| M2450 | 08 | M2530 | 08 | M300 | 08 | M4029 | 08 | M4140 | 08 | M430 | 08 |
| M2451 | 08 | M2531 | 08 | M301 | 08 | M403 | 08 | M4141 | 08 | M4300 | 08 |
| M2452 | 08 | M2532 | 08 | M302 | 08 | M4030 | 08 | M4142 | 08 | M4301 | 08 |
| M2453 | 08 | M2533 | 08 | M303 | 08 | M4034 | 08 | M4143 | 08 | M4302 | 08 |
| M2454 | 08 | M2534 | 08 | M308 | 08 | M4035 | 08 | M4144 | 08 | M4303 | 08 |
| M2455 | 08 | M2535 | 08 | M310 | 08 | M4036 | 08 | M4145 | 08 | M4304 | 08 |
| M2456 | 08 | M2536 | 08 | M311 | 08 | M4037 | 08 | M4146 | 08 | M4305 | 08 |
| M2457 | 08 | M2537 | 08 | M312 | 08 | M4038 | 08 | M4147 | 08 | M4306 | 08 |
| M2458 | 08 | M2538 | 08 | M313 | 08 | M4039 | 08 | M4148 | 08 | M4307 | 08 |
| M2459 | 08 | M2539 | 08 | M314 | 05 | M404 | 08 | M4149 | 08 | M4308 | 08 |
| M246 | 08 | M254 | 08 | M315 | 08 | M4040 | 08 | M415 | 08 | M4309 | 08 |
| M2460 | 08 | M2540 | 08 | M316 | 08 | M4041 | 08 | M4150 | 08 | M431 | 08 |
| M2461 | 08 | M2541 | 08 | M317 | 08 | M4042 | 08 | M4151 | 08 | M4310 | 08 |
| M2462 | 08 | M2542 | 08 | M318 | 08 | M4043 | 08 | M4152 | 08 | M4311 | 08 |
| M2463 | 08 | M2543 | 08 | M319 | 08 | M4044 | 08 | M4153 | 08 | M4312 | 08 |
| M2464 | 08 | M2544 | 08 | M320 | 08 | M4045 | 08 | M4154 | 08 | M4313 | 08 |
| M2465 | 08 | M2545 | 08 | M321 | 08 | M4046 | 08 | M4155 | 08 | M4314 | 08 |
| M2466 | 08 | M2546 | 08 | M328 | 08 | M4047 | 08 | M4156 | 08 | M4315 | 08 |
| M2467 | 08 | M2547 | 08 | M329 | 08 | M4048 | 08 | M4157 | 08 | M4316 | 08 |
| M2468 | 08 | M2548 | 08 | M330 | 08 | M4049 | 08 | M4158 | 08 | M4317 | 08 |
| M2469 | 08 | M2549 | 08 | M331 | 08 | M405 | 08 | M4159 | 08 | M4318 | 08 |
| M247 | 08 | M255 | 08 | M332 | 08 | M4050 | 08 | M418 | 08 | M4319 | 08 |
| M248 | 08 | M2550 | 08 | M339 | 08 | M4051 | 08 | M4180 | 08 | M432 | 08 |
| M2480 | 08 | M2551 | 08 | M340 | 08 | M4052 | 08 | M4181 | 08 | M4320 | 08 |
| M2481 | 08 | M2552 | 08 | M341 | 08 | M4053 | 08 | M4182 | 08 | M4321 | 08 |
| M2482 | 08 | M2553 | 08 | M342 | 08 | M4054 | 08 | M4183 | 08 | M4322 | 08 |
| M2483 | 08 | M2554 | 08 | M348 | 08 | M4055 | 08 | M4184 | 08 | M4323 | 08 |
| M2484 | 08 | M2555 | 08 | M349 | 08 | M4056 | 08 | M4185 | 08 | M4324 | 08 |
| M2485 | 08 | M2556 | 08 | M350 | 08 | M4057 | 08 | M4186 | 08 | M4325 | 08 |
| M2487 | 08 | M2557 | 08 | M351 | 08 | M4058 | 08 | M4187 | 08 | M4326 | 08 |
| M2488 | 08 | M2558 | 08 | M352 | 08 | M4059 | 08 | M4188 | 08 | M4327 | 08 |
| M2489 | 08 | M2559 | 08 | M353 | 08 | M410 | 08 | M4189 | 08 | M4328 | 08 |
| M249 | 08 | M256 | 08 | M354 | 08 | M4100 | 08 | M419 | 08 | M4329 | 08 |

| Code | MDC | Code | MDC | Code | MDC | Code | MDC | Code | MDC | Code | MDC |
|-------|-----|-------|-----|-------|-----|-------|-------|-------|-------|-------|-----|
| M433 | 08 | M4635 | 08 | M4724 | 08 | M4843 | 08 | M4932 | U1/08 | M5387 | 08 |
| M434 | 08 | M4636 | 08 | M4725 | 08 | M4844 | 08 | M4933 | U1/08 | M5388 | 08 |
| M435 | 08 | M4637 | 08 | M4726 | 08 | M4845 | 08 | M4934 | U1/08 | M5389 | 08 |
| M4350 | 08 | M4638 | 08 | M4727 | 08 | M4846 | 08 | M4935 | U1/08 | M5390 | 08 |
| M4351 | 08 | M4639 | 08 | M4728 | 08 | M4847 | 08 | M4936 | U1/08 | M5391 | 08 |
| M4352 | 08 | M4640 | 08 | M4729 | 08 | M4848 | 08 | M4937 | U1/08 | M5392 | 08 |
| M4353 | 08 | M4641 | 08 | M478 | 08 | M4849 | 08 | M4938 | U1/08 | M5393 | 08 |
| M4354 | 08 | M4642 | 08 | M4780 | 08 | M485 | 08 | M4939 | U1/08 | M5394 | 08 |
| M4355 | 08 | M4643 | 08 | M4781 | 08 | M4850 | 08 | M494 | U1/08 | M5395 | 08 |
| M4356 | 08 | M4644 | 08 | M4782 | 08 | M4851 | 08 | M4940 | U1/08 | M5396 | 08 |
| M4357 | 08 | M4645 | 08 | M4783 | 08 | M4852 | 08 | M4941 | U1/08 | M5397 | 08 |
| M4358 | 08 | M4646 | 08 | M4784 | 08 | M4853 | 08 | M4942 | U1/08 | M5398 | 08 |
| M4359 | 08 | M4647 | 08 | M4785 | 08 | M4854 | 08 | M4943 | U1/08 | M5399 | 08 |
| M436 | 08 | M4648 | 08 | M4786 | 08 | M4855 | 08 | M4944 | U1/08 | M540 | 09 |
| M438 | 08 | M4649 | 08 | M4787 | 08 | M4856 | 08 | M4945 | U1/08 | M5400 | 09 |
| M4380 | 08 | M4650 | 08 | M4788 | 08 | M4857 | 08 | M4946 | U1/08 | M5401 | 09 |
| M4381 | 08 | M4651 | 08 | M4789 | 08 | M4858 | 08 | M4947 | U1/08 | M5402 | 09 |
| M4382 | 08 | M4652 | 08 | M479 | 08 | M4859 | 08 | M4948 | U1/08 | M5403 | 09 |
| M4383 | 08 | M4653 | 08 | M4790 | 08 | M488 | 08 | M4949 | U1/08 | M5404 | 09 |
| M4384 | 08 | M4654 | 08 | M4791 | 08 | M4880 | 08 | M495 | U1/08 | M5405 | 09 |
| M4385 | 08 | M4655 | 08 | M4792 | 08 | M4881 | 08 | M4950 | U1/08 | M5406 | 09 |
| M4386 | 08 | M4656 | 08 | M4793 | 08 | M4882 | 08 | M4951 | U1/08 | M5407 | 09 |
| M4387 | 08 | M4657 | 08 | M4794 | 08 | M4883 | 08 | M4952 | U1/08 | M5408 | 09 |
| M4388 | 08 | M4658 | 08 | M4795 | 08 | M4884 | 08 | M4953 | U1/08 | M5409 | 09 |
| M4389 | 08 | M4659 | 08 | M4796 | 08 | M4885 | 08 | M4954 | U1/08 | M541 | 01 |
| M439 | 08 | M468 | 08 | M4797 | 08 | M4886 | 08 | M4955 | U1/08 | M5410 | 01 |
| M4390 | 08 | M4680 | 08 | M4798 | 08 | M4887 | 08 | M4956 | U1/08 | M5411 | 01 |
| M4391 | 08 | M4681 | 08 | M4799 | 08 | M4888 | 08 | M4957 | U1/08 | M5412 | 01 |
| M4392 | 08 | M4682 | 08 | M4800 | 08 | M4889 | 08 | M4958 | U1/08 | M5413 | 01 |
| M4393 | 08 | M4683 | 08 | M4801 | 08 | M489 | 08 | M4959 | U1/08 | M5414 | 01 |
| M4394 | 08 | M4684 | 08 | M4802 | 08 | M4890 | 08 | M4980 | U1/08 | M5415 | 08 |
| M4395 | 08 | M4685 | 08 | M4803 | 08 | M4891 | 08 | M4981 | U1/08 | M5416 | 08 |
| M4396 | 08 | M4686 | 08 | M4804 | 08 | M4892 | 08 | M4982 | U1/08 | M5417 | 08 |
| M4397 | 08 | M4687 | 08 | M4805 | 08 | M4893 | 08 | M4983 | U1/08 | M5418 | 01 |
| M4398 | 08 | M4688 | 08 | M4806 | 08 | M4894 | 08 | M4984 | U1/08 | M5419 | 01 |
| M4399 | 08 | M4689 | 08 | M4807 | 08 | M4895 | 08 | M4985 | U1/08 | M542 | 08 |
| M45 | 08 | M4690 | 08 | M4808 | 08 | M4896 | 08 | M4986 | U1/08 | M543 | 08 |
| M450 | 08 | M4691 | 08 | M4809 | 08 | M4897 | 08 | M4987 | U1/08 | M544 | 08 |
| M451 | 08 | M4692 | 08 | M481 | 08 | M4898 | 08 | M4988 | U1/08 | M545 | 08 |
| M452 | 08 | M4693 | 08 | M4810 | 08 | M4899 | 08 | M4989 | U1/08 | M546 | 08 |
| M453 | 08 | M4694 | 08 | M4811 | 08 | M4900 | U1/08 | M500 | 08 | M5463 | 08 |
| M454 | 08 | M4695 | 08 | M4812 | 08 | M4901 | U1/08 | M501 | 08 | M548 | 08 |
| M455 | 08 | M4696 | 08 | M4813 | 08 | M4902 | U1/08 | M502 | 08 | M5480 | 08 |
| M456 | 08 | M4697 | 08 | M4814 | 08 | M4903 | U1/08 | M503 | 08 | M5481 | 08 |
| M457 | 08 | M4698 | 08 | M4815 | 08 | M4904 | U1/08 | M508 | 08 | M5482 | 08 |
| M458 | 08 | M4699 | 08 | M4816 | 08 | M4905 | U1/08 | M509 | 08 | M5483 | 08 |
| M459 | 08 | M4700 | 01 | M4817 | 08 | M4906 | U1/08 | M510 | 08 | M5484 | 08 |
| M460 | 08 | M4701 | 01 | M4818 | 08 | M4907 | U1/08 | M511 | 08 | M5485 | 08 |
| M4600 | 08 | M4702 | 01 | M4819 | 08 | M4908 | U1/08 | M512 | 08 | M5486 | 08 |
| M4601 | 08 | M4703 | 01 | M482 | 08 | M4909 | U1/08 | M513 | 08 | M5487 | 08 |
| M4602 | 08 | M4704 | 01 | M4820 | 08 | M491 | U1/08 | M514 | 08 | M5488 | 08 |
| M4603 | 08 | M4705 | 01 | M4821 | 08 | M4910 | U1/08 | M518 | 08 | M5489 | 08 |
| M4604 | 08 | M4706 | 01 | M4822 | 08 | M4911 | U1/08 | M519 | 08 | M549 | 08 |
| M4605 | 08 | M4707 | 01 | M4823 | 08 | M4912 | U1/08 | M530 | 01 | M5490 | 08 |
| M4606 | 08 | M4708 | 01 | M4824 | 08 | M4913 | U1/08 | M531 | 01 | M5491 | 08 |
| M4607 | 08 | M4709 | 01 | M4825 | 08 | M4914 | U1/08 | M532 | 08 | M5492 | 08 |
| M4608 | 08 | M4710 | 08 | M4826 | 08 | M4915 | U1/08 | M5320 | 08 | M5493 | 08 |
| M4609 | 08 | M4711 | 08 | M4827 | 08 | M4916 | U1/08 | M5321 | 08 | M5494 | 08 |
| M461 | 08 | M4712 | 08 | M4828 | 08 | M4917 | U1/08 | M5322 | 08 | M5495 | 08 |
| M462 | 08 | M4713 | 08 | M4829 | 08 | M4918 | U1/08 | M5323 | 08 | M5496 | 08 |
| M4620 | 08 | M4714 | 08 | M483 | 08 | M4919 | U1/08 | M5324 | 08 | M5497 | 08 |
| M4621 | 08 | M4715 | 08 | M4830 | 08 | M492 | U1/08 | M5325 | 08 | M5498 | 08 |
| M4622 | 08 | M4716 | 08 | M4831 | 08 | M4920 | U1/08 | M5326 | 08 | M5499 | 08 |
| M4623 | 08 | M4717 | 08 | M4832 | 08 | M4921 | U1/08 | M5327 | 08 | M600 | 08 |
| M4624 | 08 | M4718 | 08 | M4833 | 08 | M4922 | U1/08 | M5328 | 08 | M6000 | 08 |
| M4625 | 08 | M4719 | 08 | M4834 | 08 | M4923 | U1/08 | M5329 | 08 | M6001 | 08 |
| M4626 | 08 | M472 | 08 | M4835 | 08 | M4924 | U1/08 | M533 | 08 | M6002 | 08 |
| M4627 | 08 | M4720 | 08 | M4836 | 08 | M4925 | U1/08 | M538 | 08 | M6003 | 08 |
| M4628 | 08 | M4721 | 08 | M4837 | 08 | M4926 | U1/08 | M5380 | 08 | M6004 | 08 |
| M4629 | 08 | M4722 | 08 | M4838 | 08 | M4927 | U1/08 | M5381 | 08 | M6005 | 08 |
| M463 | 08 | M4723 | 08 | M4839 | 08 | M4928 | U1/08 | M5382 | 08 | M6006 | 08 |
| M4630 | 08 | | | M484 | 08 | M4929 | U1/08 | M5383 | 08 | M6007 | 08 |
| M4631 | 08 | | | M4840 | 08 | M493 | U1/08 | M5384 | 08 | M6008 | 08 |
| M4632 | 08 | | | M4841 | 08 | M4930 | U1/08 | M5385 | 08 | M6009 | 08 |
| M4633 | 08 | | | M4842 | 08 | M4931 | U1/08 | M5386 | 08 | M601 | 08 |
| M4634 | 08 | | | | | | | | | | |

| Code | MDC | Code | MDC | Code | MDC | Code | MDC | Code | MDC | Code | MDC |
|-------|-----|-------|-----|-------|-----|-------|-------|-------|-----|-------|-----|
| M6010 | 08 | M613 | 08 | M6229 | 08 | M6298 | 08 | M6517 | 08 | M6644 | 08 |
| M6011 | 08 | M6130 | 08 | M623 | 08 | M6299 | 08 | M6518 | 08 | M6645 | 08 |
| M6012 | 08 | M6131 | 08 | M6230 | 08 | M630 | U1/08 | M6519 | 08 | M6646 | 08 |
| M6013 | 08 | M6132 | 08 | M6231 | 08 | M6300 | U1/08 | M652 | 08 | M6647 | 08 |
| M6014 | 08 | M6133 | 08 | M6232 | 08 | M6301 | U1/08 | M6520 | 08 | M6648 | 08 |
| M6015 | 08 | M6134 | 08 | M6233 | 08 | M6302 | U1/08 | M6522 | 08 | M6649 | 08 |
| M6016 | 08 | M6135 | 08 | M6234 | 08 | M6303 | U1/08 | M6523 | 08 | M665 | 08 |
| M6017 | 08 | M6136 | 08 | M6235 | 08 | M6304 | U1/08 | M6524 | 08 | M6650 | 08 |
| M6018 | 08 | M6137 | 08 | M6236 | 08 | M6305 | U1/08 | M6525 | 08 | M6651 | 08 |
| M6019 | 08 | M6138 | 08 | M6237 | 08 | M6306 | U1/08 | M6526 | 08 | M6652 | 08 |
| M602 | 08 | M6139 | 08 | M6238 | 08 | M6307 | U1/08 | M6527 | 08 | M6653 | 08 |
| M6020 | 08 | M614 | 08 | M6239 | 08 | M6308 | U1/08 | M6528 | 08 | M6654 | 08 |
| M6021 | 08 | M6140 | 08 | M624 | 08 | M6309 | U1/08 | M6529 | 08 | M6655 | 08 |
| M6022 | 08 | M6141 | 08 | M6240 | 08 | M631 | U1/08 | M653 | 08 | M6656 | 08 |
| M6023 | 08 | M6142 | 08 | M6241 | 08 | M6310 | U1/08 | M654 | 08 | M6657 | 08 |
| M6024 | 08 | M6143 | 08 | M6242 | 08 | M6311 | U1/08 | M658 | 08 | M6658 | 08 |
| M6025 | 08 | M6144 | 08 | M6243 | 08 | M6312 | U1/08 | M6580 | 08 | M6659 | 08 |
| M6026 | 08 | M6145 | 08 | M6244 | 08 | M6313 | U1/08 | M6581 | 08 | M670 | 08 |
| M6027 | 08 | M6146 | 08 | M6245 | 08 | M6314 | U1/08 | M6582 | 08 | M671 | 08 |
| M6028 | 08 | M6147 | 08 | M6246 | 08 | M6315 | U1/08 | M6583 | 08 | M6710 | 08 |
| M6029 | 08 | M6148 | 08 | M6247 | 08 | M6316 | U1/08 | M6584 | 08 | M6711 | 08 |
| M608 | 08 | M6149 | 08 | M6248 | 08 | M6317 | U1/08 | M6585 | 08 | M6712 | 08 |
| M6080 | 08 | M615 | 08 | M6249 | 08 | M6318 | U1/08 | M6586 | 08 | M6713 | 08 |
| M6081 | 08 | M6150 | 08 | M625 | 08 | M6319 | U1/08 | M6587 | 08 | M6714 | 08 |
| M6082 | 08 | M6151 | 08 | M6250 | 08 | M632 | U1/08 | M6588 | 08 | M6715 | 08 |
| M6083 | 08 | M6152 | 08 | M6251 | 08 | M6320 | U1/08 | M6589 | 08 | M6716 | 08 |
| M6084 | 08 | M6153 | 08 | M6252 | 08 | M6321 | U1/08 | M659 | 08 | M6717 | 08 |
| M6085 | 08 | M6154 | 08 | M6253 | 08 | M6322 | U1/08 | M6590 | 08 | M6718 | 08 |
| M6086 | 08 | M6155 | 08 | M6254 | 08 | M6323 | U1/08 | M6591 | 08 | M6719 | 08 |
| M6087 | 08 | M6156 | 08 | M6255 | 08 | M6324 | U1/08 | M6592 | 08 | M672 | 08 |
| M6088 | 08 | M6157 | 08 | M6256 | 08 | M6325 | U1/08 | M6593 | 08 | M6720 | 08 |
| M6089 | 08 | M6158 | 08 | M6257 | 08 | M6326 | U1/08 | M6594 | 08 | M6721 | 08 |
| M609 | 08 | M6159 | 08 | M6258 | 08 | M6327 | U1/08 | M6595 | 08 | M6722 | 08 |
| M6090 | 08 | M619 | 08 | M6259 | 08 | M6328 | U1/08 | M6596 | 08 | M6723 | 08 |
| M6091 | 08 | M6190 | 08 | M626 | 08 | M6329 | U1/08 | M6597 | 08 | M6724 | 08 |
| M6092 | 08 | M6191 | 08 | M6260 | 08 | M633 | U1/08 | M6598 | 08 | M6725 | 08 |
| M6093 | 08 | M6192 | 08 | M6261 | 08 | M6330 | U1/08 | M6599 | 08 | M6726 | 08 |
| M6094 | 08 | M6193 | 08 | M6262 | 08 | M6331 | U1/08 | M660 | 08 | M6727 | 08 |
| M6095 | 08 | M6194 | 08 | M6263 | 08 | M6332 | U1/08 | M661 | 08 | M6728 | 08 |
| M6096 | 08 | M6195 | 08 | M6264 | 08 | M6333 | U1/08 | M6610 | 08 | M6729 | 08 |
| M6097 | 08 | M6196 | 08 | M6265 | 08 | M6334 | U1/08 | M6611 | 08 | M673 | 08 |
| M6098 | 08 | M6197 | 08 | M6266 | 08 | M6335 | U1/08 | M6612 | 08 | M6730 | 08 |
| M6099 | 08 | M6198 | 08 | M6267 | 08 | M6336 | U1/08 | M6613 | 08 | M6731 | 08 |
| M610 | 08 | M6199 | 08 | M6268 | 08 | M6337 | U1/08 | M6614 | 08 | M6732 | 08 |
| M6100 | 08 | M620 | 08 | M6269 | 08 | M6338 | U1/08 | M6615 | 08 | M6733 | 08 |
| M6101 | 08 | M6200 | 08 | M627 | 08 | M6339 | U1/08 | M6616 | 08 | M6734 | 08 |
| M6102 | 08 | M6201 | 08 | M6270 | 08 | M638 | U1/08 | M6617 | 08 | M6735 | 08 |
| M6103 | 08 | M6202 | 08 | M6271 | 08 | M6380 | U1/08 | M6618 | 08 | M6736 | 08 |
| M6104 | 08 | M6203 | 08 | M6272 | 08 | M6381 | U1/08 | M6619 | 08 | M6737 | 08 |
| M6105 | 08 | M6204 | 08 | M6273 | 08 | M6382 | U1/08 | M662 | 08 | M6738 | 08 |
| M6106 | 08 | M6205 | 08 | M6274 | 08 | M6383 | U1/08 | M6620 | 08 | M6739 | 08 |
| M6107 | 08 | M6206 | 08 | M6275 | 08 | M6384 | U1/08 | M6621 | 08 | M674 | 08 |
| M6108 | 08 | M6207 | 08 | M6276 | 08 | M6385 | U1/08 | M6622 | 08 | M6740 | 08 |
| M6109 | 08 | M6208 | 08 | M6277 | 08 | M6386 | U1/08 | M6623 | 08 | M6741 | 08 |
| M611 | 08 | M6209 | 08 | M6278 | 08 | M6387 | U1/08 | M6624 | 08 | M6742 | 08 |
| M6110 | 08 | M621 | 08 | M6279 | 08 | M6388 | U1/08 | M6625 | 08 | M6743 | 08 |
| M6111 | 08 | M6210 | 08 | M628 | 08 | M6389 | U1/08 | M6626 | 08 | M6744 | 08 |
| M6112 | 08 | M6211 | 08 | M6280 | 08 | M650 | 08 | M6627 | 08 | M6745 | 08 |
| M6113 | 08 | M6212 | 08 | M6281 | 08 | M6500 | 08 | M6628 | 08 | M6746 | 08 |
| M6114 | 08 | M6213 | 08 | M6282 | 08 | M6501 | 08 | M6629 | 08 | M6747 | 08 |
| M6115 | 08 | M6214 | 08 | M6283 | 08 | M6502 | 08 | M663 | 08 | M6748 | 08 |
| M6116 | 08 | M6215 | 08 | M6284 | 08 | M6503 | 08 | M6630 | 08 | M6749 | 08 |
| M6117 | 08 | M6216 | 08 | M6285 | 08 | M6504 | 08 | M6631 | 08 | M678 | 08 |
| M6118 | 08 | M6217 | 08 | M6286 | 08 | M6505 | 08 | M6632 | 08 | M6780 | 08 |
| M6119 | 08 | M6218 | 08 | M6287 | 08 | M6506 | 08 | M6633 | 08 | M6781 | 08 |
| M612 | 08 | M6219 | 08 | M6288 | 08 | M6507 | 08 | M6634 | 08 | M6782 | 08 |
| M6120 | 08 | M622 | 08 | M6289 | 08 | M6508 | 08 | M6635 | 08 | M6783 | 08 |
| M6121 | 08 | M6220 | 08 | M629 | 08 | M6509 | 08 | M6636 | 08 | M6784 | 08 |
| M6122 | 08 | M6221 | 08 | M6290 | 08 | M651 | 08 | M6637 | 08 | M6785 | 08 |
| M6123 | 08 | M6222 | 08 | M6291 | 08 | M6510 | 08 | M6638 | 08 | M6786 | 08 |
| M6124 | 08 | M6223 | 08 | M6292 | 08 | M6511 | 08 | M6639 | 08 | M6787 | 08 |
| M6125 | 08 | M6224 | 08 | M6293 | 08 | M6512 | 08 | M664 | 08 | M6788 | 08 |
| M6126 | 08 | M6225 | 08 | M6294 | 08 | M6513 | 08 | M6640 | 08 | M6789 | 08 |
| M6127 | 08 | M6226 | 08 | M6295 | 08 | M6514 | 08 | M6641 | 08 | M679 | 08 |
| M6128 | 08 | M6227 | 08 | M6296 | 08 | M6515 | 08 | M6642 | 08 | M6790 | 08 |
| M6129 | 08 | M6228 | 08 | M6297 | 08 | M6516 | 08 | M6643 | 08 | M6791 | 08 |

| Code | MDC | Code | MDC | Code | MDC | Code | MDC | Code | MDC | Code | MDC |
|-------|-------|-------|-----|-------|-------|-------|-----|-------|-----|-------|-----|
| M6792 | 08 | M7114 | 08 | M7261 | 08 | M764 | 08 | M7929 | 01 | M7999 | 08 |
| M6793 | 08 | M7115 | 08 | M7262 | 08 | M765 | 08 | M793 | 09 | M800 | 08 |
| M6794 | 08 | M7116 | 08 | M7263 | 08 | M766 | 08 | M7930 | 09 | M8000 | 08 |
| M6795 | 08 | M7117 | 08 | M7264 | 08 | M767 | 08 | M7931 | 09 | M8001 | 08 |
| M6796 | 08 | M7118 | 08 | M7265 | 08 | M768 | 08 | M7932 | 09 | M8002 | 08 |
| M6797 | 08 | M7119 | 08 | M7266 | 08 | M7680 | 08 | M7933 | 09 | M8003 | 08 |
| M6798 | 08 | M712 | 08 | M7267 | 08 | M7685 | 08 | M7934 | 09 | M8004 | 08 |
| M6799 | 08 | M713 | 08 | M7268 | 08 | M7686 | 08 | M7935 | 09 | M8005 | 08 |
| M680 | U1/08 | M7130 | 08 | M7269 | 08 | M7687 | 08 | M7936 | 09 | M8006 | 08 |
| M6800 | U1/08 | M7131 | 08 | M728 | 08 | M7689 | 08 | M7937 | 09 | M8007 | 08 |
| M6801 | U1/08 | M7132 | 08 | M7280 | 08 | M769 | 08 | M7938 | 09 | M8008 | 08 |
| M6802 | U1/08 | M7133 | 08 | M7281 | 08 | M7690 | 08 | M7939 | 09 | M8009 | 08 |
| M6803 | U1/08 | M7134 | 08 | M7282 | 08 | M7695 | 08 | M794 | 09 | M801 | 08 |
| M6804 | U1/08 | M7135 | 08 | M7283 | 08 | M7696 | 08 | M7940 | 09 | M8010 | 08 |
| M6805 | U1/08 | M7136 | 08 | M7284 | 08 | M7697 | 08 | M7941 | 09 | M8011 | 08 |
| M6806 | U1/08 | M7137 | 08 | M7285 | 08 | M7699 | 08 | M7942 | 09 | M8012 | 08 |
| M6807 | U1/08 | M7138 | 08 | M7286 | 08 | M770 | 08 | M7943 | 09 | M8013 | 08 |
| M6808 | U1/08 | M7139 | 08 | M7287 | 08 | M771 | 08 | M7944 | 09 | M8014 | 08 |
| M6809 | U1/08 | M714 | 08 | M7288 | 08 | M772 | 08 | M7945 | 09 | M8015 | 08 |
| M688 | U1/08 | M7140 | 08 | M7289 | 08 | M773 | 08 | M7946 | 09 | M8016 | 08 |
| M6880 | U1/08 | M7142 | 08 | M729 | 08 | M774 | 08 | M7947 | 09 | M8017 | 08 |
| M6881 | U1/08 | M7143 | 08 | M7290 | 08 | M775 | 08 | M7948 | 09 | M8018 | 08 |
| M6882 | U1/08 | M7144 | 08 | M7291 | 08 | M778 | 08 | M7949 | 09 | M8019 | 08 |
| M6883 | U1/08 | M7145 | 08 | M7292 | 08 | M7780 | 08 | M795 | 08 | M802 | 08 |
| M6884 | U1/08 | M7146 | 08 | M7293 | 08 | M7781 | 08 | M7950 | 08 | M8020 | 08 |
| M6885 | U1/08 | M7147 | 08 | M7294 | 08 | M7782 | 08 | M7951 | 08 | M8021 | 08 |
| M6886 | U1/08 | M7148 | 08 | M7295 | 08 | M7783 | 08 | M7952 | 08 | M8022 | 08 |
| M6887 | U1/08 | M7149 | 08 | M7296 | 08 | M7784 | 08 | M7953 | 08 | M8023 | 08 |
| M6888 | U1/08 | M715 | 08 | M7297 | 08 | M7785 | 08 | M7954 | 08 | M8024 | 08 |
| M6889 | U1/08 | M7150 | 08 | M7298 | 08 | M7786 | 08 | M7955 | 08 | M8025 | 08 |
| M700 | 08 | M7152 | 08 | M7299 | 08 | M7787 | 08 | M7956 | 08 | M8026 | 08 |
| M701 | 08 | M7153 | 08 | M730 | U1/08 | M7788 | 08 | M7957 | 08 | M8027 | 08 |
| M702 | 08 | M7154 | 08 | M7300 | U1/08 | M7789 | 08 | M7958 | 08 | M8028 | 08 |
| M703 | 08 | M7155 | 08 | M7301 | U1/08 | M779 | 08 | M7959 | 08 | M8029 | 08 |
| M704 | 08 | M7156 | 08 | M7302 | U1/08 | M7790 | 08 | M796 | 08 | M803 | 08 |
| M705 | 08 | M7157 | 08 | M7303 | U1/08 | M7791 | 08 | M7960 | 08 | M8030 | 08 |
| M706 | 08 | M7158 | 08 | M7304 | U1/08 | M7792 | 08 | M7961 | 08 | M8031 | 08 |
| M707 | 08 | M7159 | 08 | M7305 | U1/08 | M7793 | 08 | M7962 | 08 | M8032 | 08 |
| M708 | 08 | M718 | 08 | M7306 | U1/08 | M7794 | 08 | M7963 | 08 | M8033 | 08 |
| M7080 | 08 | M7180 | 08 | M7307 | U1/08 | M7795 | 08 | M7964 | 08 | M8034 | 08 |
| M7081 | 08 | M7181 | 08 | M7308 | U1/08 | M7796 | 08 | M7965 | 08 | M8035 | 08 |
| M7082 | 08 | M7182 | 08 | M7309 | U1/08 | M7797 | 08 | M7966 | 08 | M8036 | 08 |
| M7083 | 08 | M7183 | 08 | M731 | U1/08 | M7798 | 08 | M7967 | 08 | M8037 | 08 |
| M7084 | 08 | M7184 | 08 | M7310 | U1/08 | M7799 | 08 | M7969 | 08 | M8038 | 08 |
| M7085 | 08 | M7185 | 08 | M7311 | U1/08 | M790 | 08 | M797 | 08 | M8039 | 08 |
| M7086 | 08 | M7186 | 08 | M7312 | U1/08 | M7900 | 08 | M7970 | 08 | M804 | 08 |
| M7087 | 08 | M7187 | 08 | M7313 | U1/08 | M7901 | 08 | M7971 | 08 | M8040 | 08 |
| M7088 | 08 | M7188 | 08 | M7314 | U1/08 | M7902 | 08 | M7972 | 08 | M8041 | 08 |
| M7089 | 08 | M7189 | 08 | M7315 | U1/08 | M7903 | 08 | M7973 | 08 | M8042 | 08 |
| M709 | 08 | M719 | 08 | M7316 | U1/08 | M7904 | 08 | M7974 | 08 | M8043 | 08 |
| M7090 | 08 | M7190 | 08 | M7317 | U1/08 | M7905 | 08 | M7975 | 08 | M8044 | 08 |
| M7091 | 08 | M7191 | 08 | M7318 | U1/08 | M7906 | 08 | M7976 | 08 | M8045 | 08 |
| M7092 | 08 | M7192 | 08 | M7319 | U1/08 | M7907 | 08 | M7977 | 08 | M8046 | 08 |
| M7093 | 08 | M7193 | 08 | M738 | U1/08 | M7908 | 08 | M7978 | 08 | M8047 | 08 |
| M7094 | 08 | M7194 | 08 | M7380 | U1/08 | M7909 | 08 | M7979 | 08 | M8048 | 08 |
| M7095 | 08 | M7195 | 08 | M7381 | U1/08 | M791 | 08 | M798 | 08 | M8049 | 08 |
| M7096 | 08 | M7196 | 08 | M7382 | U1/08 | M7910 | 08 | M7980 | 08 | M805 | 08 |
| M7097 | 08 | M7197 | 08 | M7383 | U1/08 | M7911 | 08 | M7981 | 08 | M8050 | 08 |
| M7098 | 08 | M7198 | 08 | M7384 | U1/08 | M7912 | 08 | M7982 | 08 | M8051 | 08 |
| M7099 | 08 | M7199 | 08 | M7385 | U1/08 | M7913 | 08 | M7983 | 08 | M8052 | 08 |
| M710 | 08 | M720 | 08 | M7386 | U1/08 | M7914 | 08 | M7984 | 08 | M8053 | 08 |
| M7100 | 08 | M721 | 08 | M7387 | U1/08 | M7915 | 08 | M7985 | 08 | M8054 | 08 |
| M7101 | 08 | M722 | 08 | M7388 | U1/08 | M7916 | 08 | M7986 | 08 | M8055 | 08 |
| M7102 | 08 | M724 | 08 | M7389 | U1/08 | M7917 | 08 | M7987 | 08 | M8056 | 08 |
| M7103 | 08 | M7240 | 08 | M750 | 08 | M7918 | 08 | M7988 | 08 | M8057 | 08 |
| M7104 | 08 | M7241 | 08 | M751 | 08 | M7919 | 08 | M7989 | 08 | M8058 | 08 |
| M7105 | 08 | M7242 | 08 | M752 | 08 | M792 | 01 | M799 | 08 | M8059 | 08 |
| M7106 | 08 | M7243 | 08 | M753 | 08 | M7920 | 01 | M7990 | 08 | M808 | 08 |
| M7107 | 08 | M7244 | 08 | M754 | 08 | M7921 | 01 | M7991 | 08 | M8080 | 08 |
| M7108 | 08 | M7245 | 08 | M755 | 08 | M7922 | 01 | M7992 | 08 | M8081 | 08 |
| M7109 | 08 | M7246 | 08 | M758 | 08 | M7923 | 01 | M7993 | 08 | M8082 | 08 |
| M711 | 08 | M7247 | 08 | M759 | 08 | M7924 | 01 | M7994 | 08 | M8083 | 08 |
| M7110 | 08 | M7248 | 08 | M760 | 08 | M7925 | 01 | M7995 | 08 | M8084 | 08 |
| M7111 | 08 | M7249 | 08 | M761 | 08 | M7926 | 01 | M7996 | 08 | M8085 | 08 |
| M7112 | 08 | M726 | 08 | M762 | 08 | M7927 | 01 | M7997 | 08 | M8086 | 08 |
| M7113 | 08 | M7260 | 08 | M763 | 08 | M7928 | 01 | M7998 | 08 | M8087 | 08 |

| Code | MDC | Code | MDC | Code | MDC | Code | MDC | Code | MDC | Code | MDC |
|-------|-----|-------|-------|-------|-----|-------|-----|-------|-----|-------|-----|
| M8088 | 08 | M8157 | 08 | M8306 | 08 | M8395 | 08 | M8494 | 08 | M8583 | 08 |
| M8089 | 08 | M8158 | 08 | M8307 | 08 | M8396 | 08 | M8495 | 08 | M8584 | 08 |
| M809 | 08 | M8159 | 08 | M8308 | 08 | M8397 | 08 | M8496 | 08 | M8585 | 08 |
| M8090 | 08 | M816 | 08 | M8309 | 08 | M8398 | 08 | M8497 | 08 | M8586 | 08 |
| M8091 | 08 | M8160 | 08 | M831 | 08 | M8399 | 08 | M8498 | 08 | M8587 | 08 |
| M8092 | 08 | M8161 | 08 | M8310 | 08 | M840 | 08 | M8499 | 08 | M8588 | 08 |
| M8093 | 08 | M8162 | 08 | M8311 | 08 | M8400 | 08 | M850 | 08 | M8589 | 08 |
| M8094 | 08 | M8163 | 08 | M8312 | 08 | M8401 | 08 | M8500 | 08 | M859 | 08 |
| M8095 | 08 | M8164 | 08 | M8313 | 08 | M8402 | 08 | M8501 | 08 | M8590 | 08 |
| M8096 | 08 | M8165 | 08 | M8314 | 08 | M8403 | 08 | M8502 | 08 | M8591 | 08 |
| M8097 | 08 | M8166 | 08 | M8315 | 08 | M8404 | 08 | M8503 | 08 | M8592 | 08 |
| M8098 | 08 | M8167 | 08 | M8316 | 08 | M8405 | 08 | M8504 | 08 | M8593 | 08 |
| M8099 | 08 | M8168 | 08 | M8317 | 08 | M8406 | 08 | M8505 | 08 | M8594 | 08 |
| M810 | 08 | M8169 | 08 | M8318 | 08 | M8407 | 08 | M8506 | 08 | M8595 | 08 |
| M8100 | 08 | M818 | 08 | M8319 | 08 | M8408 | 08 | M8507 | 08 | M8596 | 08 |
| M8101 | 08 | M8180 | 08 | M832 | 08 | M8409 | 08 | M8508 | 08 | M8597 | 08 |
| M8102 | 08 | M8181 | 08 | M8320 | 08 | M841 | 08 | M8509 | 08 | M8598 | 08 |
| M8103 | 08 | M8182 | 08 | M8321 | 08 | M8410 | 08 | M851 | 08 | M8599 | 08 |
| M8104 | 08 | M8183 | 08 | M8322 | 08 | M8411 | 08 | M8510 | 08 | M860 | 08 |
| M8105 | 08 | M8184 | 08 | M8323 | 08 | M8412 | 08 | M8511 | 08 | M8600 | 08 |
| M8106 | 08 | M8185 | 08 | M8324 | 08 | M8413 | 08 | M8512 | 08 | M8601 | 08 |
| M8107 | 08 | M8186 | 08 | M8325 | 08 | M8414 | 08 | M8513 | 08 | M8602 | 08 |
| M8108 | 08 | M8187 | 08 | M8326 | 08 | M8415 | 08 | M8514 | 08 | M8603 | 08 |
| M8109 | 08 | M8188 | 08 | M8327 | 08 | M8416 | 08 | M8515 | 08 | M8604 | 08 |
| M811 | 08 | M8189 | 08 | M8328 | 08 | M8417 | 08 | M8516 | 08 | M8605 | 08 |
| M8110 | 08 | M819 | 08 | M8329 | 08 | M8418 | 08 | M8517 | 08 | M8606 | 08 |
| M8111 | 08 | M8190 | 08 | M833 | 08 | M8419 | 08 | M8518 | 08 | M8607 | 08 |
| M8112 | 08 | M8191 | 08 | M8330 | 08 | M842 | 08 | M8519 | 08 | M8608 | 08 |
| M8113 | 08 | M8192 | 08 | M8331 | 08 | M8420 | 08 | M852 | 08 | M8609 | 08 |
| M8114 | 08 | M8193 | 08 | M8332 | 08 | M8421 | 08 | M853 | 08 | M861 | 08 |
| M8115 | 08 | M8194 | 08 | M8333 | 08 | M8422 | 08 | M8530 | 08 | M8610 | 08 |
| M8116 | 08 | M8195 | 08 | M8334 | 08 | M8423 | 08 | M8531 | 08 | M8611 | 08 |
| M8117 | 08 | M8196 | 08 | M8335 | 08 | M8424 | 08 | M8532 | 08 | M8612 | 08 |
| M8118 | 08 | M8197 | 08 | M8336 | 08 | M8425 | 08 | M8533 | 08 | M8613 | 08 |
| M8119 | 08 | M8198 | 08 | M8337 | 08 | M8426 | 08 | M8534 | 08 | M8614 | 08 |
| M812 | 08 | M8199 | 08 | M8338 | 08 | M8427 | 08 | M8535 | 08 | M8615 | 08 |
| M8120 | 08 | M820 | U1/08 | M8339 | 08 | M8428 | 08 | M8536 | 08 | M8616 | 08 |
| M8121 | 08 | M8200 | U1/08 | M834 | 08 | M8429 | 08 | M8537 | 08 | M8617 | 08 |
| M8122 | 08 | M8201 | U1/08 | M8340 | 08 | M843 | 08 | M8538 | 08 | M8618 | 08 |
| M8123 | 08 | M8202 | U1/08 | M8341 | 08 | M8430 | 08 | M8539 | 08 | M8619 | 08 |
| M8124 | 08 | M8203 | U1/08 | M8342 | 08 | M8431 | 08 | M854 | 08 | M862 | 08 |
| M8125 | 08 | M8204 | U1/08 | M8343 | 08 | M8432 | 08 | M8541 | 08 | M8620 | 08 |
| M8126 | 08 | M8205 | U1/08 | M8344 | 08 | M8433 | 08 | M8542 | 08 | M8621 | 08 |
| M8127 | 08 | M8206 | U1/08 | M8345 | 08 | M8434 | 08 | M8543 | 08 | M8622 | 08 |
| M8128 | 08 | M8207 | U1/08 | M8346 | 08 | M8435 | 08 | M8544 | 08 | M8623 | 08 |
| M8129 | 08 | M8208 | U1/08 | M8347 | 08 | M8436 | 08 | M8545 | 08 | M8624 | 08 |
| M813 | 08 | M8209 | U1/08 | M8348 | 08 | M8437 | 08 | M8546 | 08 | M8625 | 08 |
| M8130 | 08 | M821 | U1/08 | M8349 | 08 | M8438 | 08 | M8547 | 08 | M8626 | 08 |
| M8131 | 08 | M8210 | U1/08 | M835 | 08 | M8439 | 08 | M8548 | 08 | M8627 | 08 |
| M8132 | 08 | M8211 | U1/08 | M8350 | 08 | M844 | 08 | M8549 | 08 | M8628 | 08 |
| M8133 | 08 | M8212 | U1/08 | M8351 | 08 | M8440 | 08 | M855 | 08 | M8629 | 08 |
| M8134 | 08 | M8213 | U1/08 | M8352 | 08 | M8441 | 08 | M8550 | 08 | M863 | 08 |
| M8135 | 08 | M8214 | U1/08 | M8353 | 08 | M8442 | 08 | M8551 | 08 | M8630 | 08 |
| M8136 | 08 | M8215 | U1/08 | M8354 | 08 | M8443 | 08 | M8552 | 08 | M8631 | 08 |
| M8137 | 08 | M8216 | U1/08 | M8355 | 08 | M8444 | 08 | M8553 | 08 | M8632 | 08 |
| M8138 | 08 | M8217 | U1/08 | M8356 | 08 | M8445 | 08 | M8554 | 08 | M8633 | 08 |
| M8139 | 08 | M8218 | U1/08 | M8357 | 08 | M8446 | 08 | M8555 | 08 | M8634 | 08 |
| M814 | 08 | M8219 | U1/08 | M8358 | 08 | M8447 | 08 | M8556 | 08 | M8635 | 08 |
| M8140 | 08 | M828 | U1/08 | M8359 | 08 | M8448 | 08 | M8557 | 08 | M8636 | 08 |
| M8141 | 08 | M8280 | U1/08 | M838 | 08 | M8449 | 08 | M8558 | 08 | M8637 | 08 |
| M8142 | 08 | M8281 | U1/08 | M8380 | 08 | M848 | 08 | M8559 | 08 | M8638 | 08 |
| M8143 | 08 | M8282 | U1/08 | M8381 | 08 | M8480 | 08 | M856 | 08 | M8639 | 08 |
| M8144 | 08 | M8283 | U1/08 | M8382 | 08 | M8481 | 08 | M8560 | 08 | M864 | 08 |
| M8145 | 08 | M8284 | U1/08 | M8383 | 08 | M8482 | 08 | M8561 | 08 | M8640 | 08 |
| M8146 | 08 | M8285 | U1/08 | M8384 | 08 | M8483 | 08 | M8562 | 08 | M8641 | 08 |
| M8147 | 08 | M8286 | U1/08 | M8385 | 08 | M8484 | 08 | M8563 | 08 | M8642 | 08 |
| M8148 | 08 | M8287 | U1/08 | M8386 | 08 | M8485 | 08 | M8564 | 08 | M8643 | 08 |
| M8149 | 08 | M8288 | U1/08 | M8387 | 08 | M8486 | 08 | M8565 | 08 | M8644 | 08 |
| M815 | 08 | M8289 | U1/08 | M8388 | 08 | M8487 | 08 | M8566 | 08 | M8645 | 08 |
| M8150 | 08 | M830 | 08 | M8389 | 08 | M8488 | 08 | M8567 | 08 | M8646 | 08 |
| M8151 | 08 | M8300 | 08 | M839 | 08 | M8489 | 08 | M8568 | 08 | M8647 | 08 |
| M8152 | 08 | M8301 | 08 | M8390 | 08 | M849 | 08 | M8569 | 08 | M8648 | 08 |
| M8153 | 08 | M8302 | 08 | M8391 | 08 | M8490 | 08 | M858 | 08 | M8649 | 08 |
| M8154 | 08 | M8303 | 08 | M8392 | 08 | M8491 | 08 | M8580 | 08 | M865 | 08 |
| M8155 | 08 | M8304 | 08 | M8393 | 08 | M8492 | 08 | M8581 | 08 | M8650 | 08 |
| M8156 | 08 | M8305 | 08 | M8394 | 08 | M8493 | 08 | M8582 | 08 | M8651 | 08 |

| Code | MDC | Code | MDC | Code | MDC | Code | MDC | Code | MDC | Code | MDC |
|-------|-----|-------|-----|-------|-------|-------|-------|-------|-------|-------|-----|
| M8652 | 08 | M8731 | 08 | M893 | 08 | M9009 | U1/08 | M9078 | U1/08 | M9496 | 08 |
| M8653 | 08 | M8732 | 08 | M8930 | 08 | M901 | U1/08 | M9079 | U1/08 | M9497 | 08 |
| M8654 | 08 | M8733 | 08 | M8931 | 08 | M9010 | U1/08 | M908 | U1/08 | M9498 | 08 |
| M8655 | 08 | M8734 | 08 | M8932 | 08 | M9011 | U1/08 | M9080 | U1/08 | M9499 | 08 |
| M8656 | 08 | M8735 | 08 | M8933 | 08 | M9012 | U1/08 | M9081 | U1/08 | M950 | 03 |
| M8657 | 08 | M8736 | 08 | M8934 | 08 | M9013 | U1/08 | M9082 | U1/08 | M951 | 03 |
| M8658 | 08 | M8737 | 08 | M8935 | 08 | M9014 | U1/08 | M9083 | U1/08 | M952 | 08 |
| M8659 | 08 | M8738 | 08 | M8936 | 08 | M9015 | U1/08 | M9084 | U1/08 | M953 | 08 |
| M866 | 08 | M8739 | 08 | M8937 | 08 | M9016 | U1/08 | M9085 | U1/08 | M954 | 08 |
| M8660 | 08 | M878 | 08 | M8938 | 08 | M9017 | U1/08 | M9086 | U1/08 | M955 | 08 |
| M8661 | 08 | M8780 | 08 | M8939 | 08 | M9018 | U1/08 | M9087 | U1/08 | M958 | 08 |
| M8662 | 08 | M8781 | 08 | M894 | 08 | M9019 | U1/08 | M9088 | U1/08 | M959 | 08 |
| M8663 | 08 | M8782 | 08 | M8940 | 08 | M902 | U1/08 | M9089 | U1/08 | M960 | 08 |
| M8664 | 08 | M8783 | 08 | M8941 | 08 | M9020 | U1/08 | M910 | 08 | M961 | 08 |
| M8665 | 08 | M8784 | 08 | M8942 | 08 | M9021 | U1/08 | M911 | 08 | M962 | 08 |
| M8666 | 08 | M8785 | 08 | M8943 | 08 | M9022 | U1/08 | M912 | 08 | M963 | 08 |
| M8667 | 08 | M8786 | 08 | M8944 | 08 | M9023 | U1/08 | M913 | 08 | M964 | 08 |
| M8668 | 08 | M8787 | 08 | M8945 | 08 | M9024 | U1/08 | M918 | 08 | M965 | 08 |
| M8669 | 08 | M8788 | 08 | M8946 | 08 | M9025 | U1/08 | M919 | 08 | M966 | 08 |
| M868 | 08 | M8789 | 08 | M8947 | 08 | M9026 | U1/08 | M920 | 08 | M968 | 08 |
| M8680 | 08 | M879 | 08 | M8948 | 08 | M9027 | U1/08 | M921 | 08 | M969 | 08 |
| M8681 | 08 | M8790 | 08 | M8949 | 08 | M9028 | U1/08 | M922 | 08 | M990 | U1 |
| M8682 | 08 | M8791 | 08 | M895 | 08 | M9029 | U1/08 | M923 | 08 | M9900 | U1 |
| M8683 | 08 | M8792 | 08 | M8950 | 08 | M903 | U1/08 | M924 | 08 | M9901 | U1 |
| M8684 | 08 | M8793 | 08 | M8951 | 08 | M9030 | U1/08 | M925 | 08 | M9902 | U1 |
| M8685 | 08 | M8794 | 08 | M8952 | 08 | M9031 | U1/08 | M926 | 08 | M9903 | U1 |
| M8686 | 08 | M8795 | 08 | M8953 | 08 | M9032 | U1/08 | M927 | 08 | M9904 | U1 |
| M8687 | 08 | M8796 | 08 | M8954 | 08 | M9033 | U1/08 | M928 | 08 | M9905 | U1 |
| M8688 | 08 | M8797 | 08 | M8955 | 08 | M9034 | U1/08 | M929 | 08 | M9906 | U1 |
| M8689 | 08 | M8798 | 08 | M8956 | 08 | M9035 | U1/08 | M930 | 08 | M9907 | U1 |
| M869 | 08 | M8799 | 08 | M8957 | 08 | M9036 | U1/08 | M931 | 08 | M9908 | U1 |
| M8690 | 08 | M880 | 08 | M8958 | 08 | M9037 | U1/08 | M932 | 08 | M9909 | U1 |
| M8691 | 08 | M888 | 08 | M8959 | 08 | M9038 | U1/08 | M938 | 08 | M991 | U1 |
| M8692 | 08 | M8880 | 08 | M896 | 08 | M9039 | U1/08 | M939 | 08 | M9910 | U1 |
| M8693 | 08 | M8881 | 08 | M8960 | 08 | M904 | U1/08 | M940 | 04 | M9911 | U1 |
| M8694 | 08 | M8882 | 08 | M8961 | 08 | M9040 | U1/08 | M941 | 08 | M9912 | U1 |
| M8695 | 08 | M8883 | 08 | M8962 | 08 | M9041 | U1/08 | M942 | 08 | M9913 | U1 |
| M8696 | 08 | M8884 | 08 | M8963 | 08 | M9042 | U1/08 | M9420 | 08 | M9914 | U1 |
| M8697 | 08 | M8885 | 08 | M8964 | 08 | M9043 | U1/08 | M9421 | 08 | M992 | U1 |
| M8698 | 08 | M8886 | 08 | M8965 | 08 | M9044 | U1/08 | M9422 | 08 | M9920 | U1 |
| M8699 | 08 | M8887 | 08 | M8966 | 08 | M9045 | U1/08 | M9423 | 08 | M9921 | U1 |
| M870 | 08 | M8888 | 08 | M8967 | 08 | M9046 | U1/08 | M9424 | 08 | M9922 | U1 |
| M8700 | 08 | M889 | 08 | M8968 | 08 | M9047 | U1/08 | M9425 | 08 | M9923 | U1 |
| M8701 | 08 | M890 | 08 | M8969 | 08 | M9048 | U1/08 | M9426 | 08 | M9924 | U1 |
| M8702 | 08 | M8900 | 08 | M898 | 08 | M9049 | U1/08 | M9427 | 08 | M993 | U1 |
| M8703 | 08 | M8901 | 08 | M8980 | 08 | M905 | U1/08 | M9428 | 08 | M9930 | U1 |
| M8704 | 08 | M8902 | 08 | M8981 | 08 | M9050 | U1/08 | M9429 | 08 | M9931 | U1 |
| M8705 | 08 | M8903 | 08 | M8982 | 08 | M9051 | U1/08 | M943 | 08 | M9932 | U1 |
| M8706 | 08 | M8904 | 08 | M8983 | 08 | M9052 | U1/08 | M9430 | 08 | M9933 | U1 |
| M8707 | 08 | M8905 | 08 | M8984 | 08 | M9053 | U1/08 | M9431 | 08 | M9934 | U1 |
| M8708 | 08 | M8906 | 08 | M8985 | 08 | M9054 | U1/08 | M9432 | 08 | M994 | U1 |
| M8709 | 08 | M8907 | 08 | M8986 | 08 | M9055 | U1/08 | M9433 | 08 | M9940 | U1 |
| M871 | 08 | M8908 | 08 | M8987 | 08 | M9056 | U1/08 | M9434 | 08 | M9941 | U1 |
| M8710 | 08 | M8909 | 08 | M8988 | 08 | M9057 | U1/08 | M9435 | 08 | M9942 | U1 |
| M8711 | 08 | M891 | 08 | M8989 | 08 | M9058 | U1/08 | M9436 | 08 | M9943 | U1 |
| M8712 | 08 | M8910 | 08 | M899 | 08 | M9059 | U1/08 | M9437 | 08 | M9944 | U1 |
| M8713 | 08 | M8911 | 08 | M8990 | 08 | M906 | U1/08 | M9438 | 08 | M995 | U1 |
| M8714 | 08 | M8912 | 08 | M8991 | 08 | M9060 | U1/08 | M9439 | 08 | M9951 | U1 |
| M8715 | 08 | M8913 | 08 | M8992 | 08 | M9061 | U1/08 | M948 | 08 | M9952 | U1 |
| M8716 | 08 | M8914 | 08 | M8993 | 08 | M9062 | U1/08 | M9480 | 08 | M9953 | U1 |
| M8717 | 08 | M8915 | 08 | M8994 | 08 | M9063 | U1/08 | M9481 | 08 | M9954 | U1 |
| M8718 | 08 | M8916 | 08 | M8995 | 08 | M9064 | U1/08 | M9482 | 08 | M996 | U1 |
| M8719 | 08 | M8917 | 08 | M8996 | 08 | M9065 | U1/08 | M9483 | 08 | M9961 | U1 |
| M872 | 08 | M8918 | 08 | M8997 | 08 | M9066 | U1/08 | M9484 | 08 | M9962 | U1 |
| M8720 | 08 | M8919 | 08 | M8998 | 08 | M9067 | U1/08 | M9485 | 08 | M9963 | U1 |
| M8721 | 08 | M892 | 08 | M8999 | 08 | M9068 | U1/08 | M9486 | 08 | M9964 | U1 |
| M8722 | 08 | M8920 | 08 | M900 | U1/08 | M9069 | U1/08 | M9487 | 08 | M997 | U1 |
| M8723 | 08 | M8921 | 08 | M9000 | U1/08 | M907 | U1/08 | M9488 | 08 | M9971 | U1 |
| M8724 | 08 | M8922 | 08 | M9001 | U1/08 | M9070 | U1/08 | M9489 | 08 | M9972 | U1 |
| M8725 | 08 | M8923 | 08 | M9002 | U1/08 | M9071 | U1/08 | M949 | 08 | M9973 | U1 |
| M8726 | 08 | M8924 | 08 | M9003 | U1/08 | M9072 | U1/08 | M9490 | 08 | M9974 | U1 |
| M8727 | 08 | M8925 | 08 | M9004 | U1/08 | M9073 | U1/08 | M9491 | 08 | M998 | U1 |
| M8728 | 08 | M8926 | 08 | M9005 | U1/08 | M9074 | U1/08 | M9492 | 08 | M9980 | U1 |
| M8729 | 08 | M8927 | 08 | M9006 | U1/08 | M9075 | U1/08 | M9493 | 08 | M9981 | U1 |
| M873 | 08 | M8928 | 08 | M9007 | U1/08 | M9076 | U1/08 | M9494 | 08 | M9982 | U1 |
| M8730 | 08 | M8929 | 08 | M9008 | U1/08 | M9077 | U1/08 | M9495 | 08 | M9983 | U1 |

| Code | MDC | Code | MDC | Code | MDC | Code | MDC | Code | MDC | Code | MDC |
|-------|-----|-------|-----|-------|-----|-------|-----|-------|-----|-------|-----|
| M9984 | U1 | N0099 | 11 | N0222 | 11 | N0350 | 11 | N0479 | 11 | N0602 | 11 |
| M9985 | U1 | N010 | 11 | N0228 | 11 | N0351 | 11 | N048 | 11 | N0608 | 11 |
| M9986 | U1 | N0100 | 11 | N0229 | 11 | N0352 | 11 | N0480 | 11 | N0609 | 11 |
| M9987 | U1 | N0101 | 11 | N023 | 11 | N0358 | 11 | N0481 | 11 | N061 | 11 |
| M9988 | U1 | N0102 | 11 | N0230 | 11 | N0359 | 11 | N0482 | 11 | N0610 | 11 |
| M9989 | U1 | N0108 | 11 | N0231 | 11 | N036 | 11 | N0488 | 11 | N0611 | 11 |
| M999 | U1 | N0109 | 11 | N0232 | 11 | N0360 | 11 | N0489 | 11 | N0612 | 11 |
| M9990 | U1 | N011 | 11 | N0238 | 11 | N0361 | 11 | N049 | 11 | N0618 | 11 |
| M9991 | U1 | N0110 | 11 | N0239 | 11 | N0362 | 11 | N0490 | 11 | N0619 | 11 |
| M9992 | U1 | N0111 | 11 | N024 | 11 | N0368 | 11 | N0491 | 11 | N062 | 11 |
| M9993 | U1 | N0112 | 11 | N0240 | 11 | N0369 | 11 | N0492 | 11 | N0620 | 11 |
| M9994 | U1 | N0118 | 11 | N0241 | 11 | N037 | 11 | N0498 | 11 | N0621 | 11 |
| M9995 | U1 | N0119 | 11 | N0242 | 11 | N0370 | 11 | N0499 | 11 | N0622 | 11 |
| M9996 | U1 | N012 | 11 | N0248 | 11 | N0371 | 11 | N050 | 11 | N0628 | 11 |
| M9997 | U1 | N0120 | 11 | N0249 | 11 | N0372 | 11 | N0500 | 11 | N0629 | 11 |
| M9998 | U1 | N0121 | 11 | N025 | 11 | N0378 | 11 | N0501 | 11 | N063 | 11 |
| M9999 | U1 | N0122 | 11 | N0250 | 11 | N0379 | 11 | N0502 | 11 | N0630 | 11 |
| N000 | 11 | N0128 | 11 | N0251 | 11 | N038 | 11 | N0508 | 11 | N0631 | 11 |
| N0000 | 11 | N0129 | 11 | N0252 | 11 | N0380 | 11 | N0509 | 11 | N0632 | 11 |
| N0001 | 11 | N013 | 11 | N0258 | 11 | N0381 | 11 | N051 | 11 | N0638 | 11 |
| N0002 | 11 | N0130 | 11 | N0259 | 11 | N0382 | 11 | N0510 | 11 | N0639 | 11 |
| N0008 | 11 | N0131 | 11 | N026 | 11 | N0388 | 11 | N0511 | 11 | N064 | 11 |
| N0009 | 11 | N0132 | 11 | N0260 | 11 | N0389 | 11 | N0512 | 11 | N0640 | 11 |
| N001 | 11 | N0138 | 11 | N0261 | 11 | N039 | 11 | N0518 | 11 | N0641 | 11 |
| N0010 | 11 | N0139 | 11 | N0262 | 11 | N0390 | 11 | N0519 | 11 | N0642 | 11 |
| N0011 | 11 | N014 | 11 | N0268 | 11 | N0391 | 11 | N052 | 11 | N0648 | 11 |
| N0012 | 11 | N0140 | 11 | N0269 | 11 | N0392 | 11 | N0520 | 11 | N0649 | 11 |
| N0018 | 11 | N0141 | 11 | N027 | 11 | N0398 | 11 | N0521 | 11 | N065 | 11 |
| N0019 | 11 | N0142 | 11 | N0270 | 11 | N0399 | 11 | N0522 | 11 | N0650 | 11 |
| N002 | 11 | N0148 | 11 | N0271 | 11 | N040 | 11 | N0528 | 11 | N0651 | 11 |
| N0020 | 11 | N0149 | 11 | N0272 | 11 | N0400 | 11 | N0529 | 11 | N0652 | 11 |
| N0021 | 11 | N015 | 11 | N0278 | 11 | N0401 | 11 | N053 | 11 | N0658 | 11 |
| N0022 | 11 | N0150 | 11 | N0279 | 11 | N0402 | 11 | N0530 | 11 | N0659 | 11 |
| N0028 | 11 | N0151 | 11 | N028 | 11 | N0408 | 11 | N0531 | 11 | N066 | 11 |
| N0029 | 11 | N0152 | 11 | N0280 | 11 | N0409 | 11 | N0532 | 11 | N0660 | 11 |
| N003 | 11 | N0158 | 11 | N0281 | 11 | N041 | 11 | N0538 | 11 | N0661 | 11 |
| N0030 | 11 | N0159 | 11 | N0282 | 11 | N0410 | 11 | N0539 | 11 | N0662 | 11 |
| N0031 | 11 | N016 | 11 | N0288 | 11 | N0411 | 11 | N054 | 11 | N0668 | 11 |
| N0032 | 11 | N0160 | 11 | N0289 | 11 | N0412 | 11 | N0540 | 11 | N0669 | 11 |
| N0038 | 11 | N0161 | 11 | N029 | 11 | N0418 | 11 | N0541 | 11 | N067 | 11 |
| N0039 | 11 | N0162 | 11 | N0290 | 11 | N0419 | 11 | N0542 | 11 | N0670 | 11 |
| N004 | 11 | N0168 | 11 | N0291 | 11 | N042 | 11 | N0548 | 11 | N0671 | 11 |
| N0040 | 11 | N0169 | 11 | N0292 | 11 | N0420 | 11 | N0549 | 11 | N0672 | 11 |
| N0041 | 11 | N017 | 11 | N0298 | 11 | N0421 | 11 | N055 | 11 | N0678 | 11 |
| N0042 | 11 | N0170 | 11 | N0299 | 11 | N0422 | 11 | N0550 | 11 | N0679 | 11 |
| N0048 | 11 | N0171 | 11 | N030 | 11 | N0428 | 11 | N0551 | 11 | N068 | 11 |
| N0049 | 11 | N0172 | 11 | N0300 | 11 | N0429 | 11 | N0552 | 11 | N0680 | 11 |
| N005 | 11 | N0178 | 11 | N0301 | 11 | N043 | 11 | N0558 | 11 | N0681 | 11 |
| N0050 | 11 | N0179 | 11 | N0302 | 11 | N0430 | 11 | N0559 | 11 | N0682 | 11 |
| N0051 | 11 | N018 | 11 | N0308 | 11 | N0431 | 11 | N056 | 11 | N0688 | 11 |
| N0052 | 11 | N0180 | 11 | N0309 | 11 | N0432 | 11 | N0560 | 11 | N0689 | 11 |
| N0058 | 11 | N0181 | 11 | N031 | 11 | N0438 | 11 | N0561 | 11 | N069 | 11 |
| N0059 | 11 | N0182 | 11 | N0310 | 11 | N0439 | 11 | N0562 | 11 | N0690 | 11 |
| N006 | 11 | N0188 | 11 | N0311 | 11 | N044 | 11 | N0568 | 11 | N0691 | 11 |
| N0060 | 11 | N0189 | 11 | N0312 | 11 | N0440 | 11 | N0569 | 11 | N0692 | 11 |
| N0061 | 11 | N019 | 11 | N0318 | 11 | N0441 | 11 | N057 | 11 | N0698 | 11 |
| N0062 | 11 | N0190 | 11 | N0319 | 11 | N0442 | 11 | N0570 | 11 | N0699 | 11 |
| N0068 | 11 | N0191 | 11 | N032 | 11 | N0448 | 11 | N0571 | 11 | N070 | 11 |
| N0069 | 11 | N0192 | 11 | N0320 | 11 | N0449 | 11 | N0572 | 11 | N0700 | 11 |
| N007 | 11 | N0198 | 11 | N0321 | 11 | N045 | 11 | N0578 | 11 | N0701 | 11 |
| N0070 | 11 | N0199 | 11 | N0322 | 11 | N0450 | 11 | N0579 | 11 | N0702 | 11 |
| N0071 | 11 | N020 | 11 | N0328 | 11 | N0451 | 11 | N058 | 11 | N0708 | 11 |
| N0072 | 11 | N0200 | 11 | N0329 | 11 | N0452 | 11 | N0580 | 11 | N0709 | 11 |
| N0078 | 11 | N0201 | 11 | N033 | 11 | N0458 | 11 | N0581 | 11 | N071 | 11 |
| N0079 | 11 | N0202 | 11 | N0330 | 11 | N0459 | 11 | N0582 | 11 | N0710 | 11 |
| N008 | 11 | N0208 | 11 | N0331 | 11 | N046 | 11 | N0588 | 11 | N0711 | 11 |
| N0080 | 11 | N0209 | 11 | N0332 | 11 | N0460 | 11 | N0589 | 11 | N0712 | 11 |
| N0081 | 11 | N021 | 11 | N0338 | 11 | N0461 | 11 | N059 | 11 | N0718 | 11 |
| N0082 | 11 | N0210 | 11 | N0339 | 11 | N0462 | 11 | N0590 | 11 | N0719 | 11 |
| N0088 | 11 | N0211 | 11 | N034 | 11 | N0468 | 11 | N0591 | 11 | N072 | 11 |
| N0089 | 11 | N0212 | 11 | N0340 | 11 | N0469 | 11 | N0592 | 11 | N0720 | 11 |
| N009 | 11 | N0218 | 11 | N0341 | 11 | N047 | 11 | N0598 | 11 | N0721 | 11 |
| N0090 | 11 | N0219 | 11 | N0342 | 11 | N0470 | 11 | N0599 | 11 | N0722 | 11 |
| N0091 | 11 | N022 | 11 | N0348 | 11 | N0471 | 11 | N060 | 11 | N0728 | 11 |
| N0092 | 11 | N0220 | 11 | N0349 | 11 | N0472 | 11 | N0600 | 11 | N0729 | 11 |
| N0098 | 11 | N0221 | 11 | N035 | 11 | N0478 | 11 | N0601 | 11 | N073 | 11 |

| Code | MDC | Code | MDC | Code | MDC | Code | MDC | Code | MDC | Code | MDC |
|-------|-------|------|-------|------|-------|------|-------|-------|-----|------|-----|
| N0730 | 11 | N163 | U1/11 | N369 | 11 | N702 | 13 | N842 | 13 | N952 | 13 |
| N0731 | 11 | N164 | U1/11 | N370 | U1/11 | N709 | 13 | N843 | 13 | N953 | 13 |
| N0732 | 11 | N165 | U1/11 | N378 | U1/11 | N710 | 13 | N848 | 13 | N958 | 13 |
| N0738 | 11 | N168 | U1/11 | N390 | 11 | N711 | 13 | N849 | 13 | N959 | 13 |
| N0739 | 11 | N170 | 11 | N391 | 11 | N719 | 13 | N850 | 13 | N96 | 13 |
| N074 | 11 | N171 | 11 | N392 | 11 | N72 | 13 | N851 | 13 | N970 | 13 |
| N0740 | 11 | N172 | 11 | N393 | 11 | N730 | 13 | N852 | 13 | N971 | 13 |
| N0741 | 11 | N178 | 11 | N393 | 13 | N731 | 13 | N853 | 13 | N972 | 13 |
| N0742 | 11 | N179 | 11 | N394 | 11 | N732 | 13 | N854 | 13 | N973 | 13 |
| N0748 | 11 | N181 | 11 | N398 | 11 | N733 | 13 | N855 | 13 | N974 | 13 |
| N0749 | 11 | N182 | 11 | N399 | 11 | N734 | 13 | N856 | 13 | N975 | 13 |
| N075 | 11 | N183 | 11 | N40 | 12 | N735 | 13 | N857 | 13 | N978 | 13 |
| N0750 | 11 | N184 | 11 | N410 | 12 | N736 | 13 | N858 | 13 | N979 | 13 |
| N0751 | 11 | N185 | 11 | N411 | 12 | N738 | 13 | N859 | 13 | N980 | 13 |
| N0752 | 11 | N189 | 11 | N412 | 12 | N739 | 13 | N86 | 13 | N981 | 13 |
| N0758 | 11 | N19 | 11 | N413 | 12 | N740 | U1/13 | N870 | 13 | N982 | 13 |
| N0759 | 11 | N200 | 11 | N418 | 12 | N741 | U1/13 | N871 | 13 | N983 | 13 |
| N076 | 11 | N201 | 11 | N419 | 12 | N742 | U1/13 | N872 | 13 | N988 | 13 |
| N0760 | 11 | N202 | 11 | N420 | 12 | N743 | U1/13 | N873 | 13 | N989 | 13 |
| N0761 | 11 | N209 | 11 | N421 | 12 | N744 | U1/13 | N879 | 13 | N990 | 11 |
| N0762 | 11 | N210 | 11 | N422 | 12 | N748 | U1/13 | N880 | 13 | N991 | 11 |
| N0768 | 11 | N211 | 11 | N423 | 12 | N750 | 13 | N881 | 13 | N992 | 13 |
| N0769 | 11 | N218 | 11 | N428 | 12 | N751 | 13 | N882 | 13 | N993 | 13 |
| N077 | 11 | N219 | 11 | N429 | 12 | N758 | 13 | N883 | 13 | N994 | 13 |
| N0770 | 11 | N220 | U1/11 | N430 | 12 | N759 | 13 | N884 | 13 | N995 | 11 |
| N0771 | 11 | N228 | U1/11 | N431 | 12 | N760 | 13 | N888 | 13 | N998 | 11 |
| N0772 | 11 | N23 | 11 | N432 | 12 | N761 | 13 | N889 | 13 | N999 | 11 |
| N0778 | 11 | N250 | 11 | N433 | 12 | N762 | 13 | N890 | 13 | O000 | 14 |
| N0779 | 11 | N251 | 11 | N434 | 12 | N763 | 13 | N891 | 13 | O001 | 14 |
| N078 | 11 | N258 | 11 | N44 | 12 | N764 | 13 | N892 | 13 | O002 | 14 |
| N0780 | 11 | N259 | 11 | N450 | 12 | N765 | 13 | N893 | 13 | O008 | 14 |
| N0781 | 11 | N26 | 11 | N459 | 12 | N766 | 13 | N894 | 13 | O009 | 14 |
| N0782 | 11 | N270 | 11 | N46 | 12 | N768 | 13 | N895 | 13 | O010 | 14 |
| N0788 | 11 | N271 | 11 | N47 | 12 | N770 | U1/13 | N896 | 13 | O011 | 14 |
| N0789 | 11 | N279 | 11 | N480 | 12 | N771 | U1/13 | N897 | 13 | O019 | 14 |
| N079 | 11 | N280 | 11 | N481 | 12 | N778 | U1/13 | N898 | 13 | O020 | 14 |
| N0790 | 11 | N281 | 11 | N482 | 12 | N800 | 13 | N899 | 13 | O021 | 14 |
| N0791 | 11 | N288 | 11 | N483 | 12 | N801 | 13 | N900 | 13 | O028 | 14 |
| N0792 | 11 | N289 | 11 | N484 | 12 | N802 | 13 | N901 | 13 | O029 | 14 |
| N0798 | 11 | N290 | U1/11 | N485 | 12 | N803 | 13 | N902 | 13 | O030 | 14 |
| N0799 | 11 | N291 | U1/11 | N486 | 12 | N804 | 13 | N903 | 13 | O031 | 14 |
| N080 | U1/11 | N298 | U1/11 | N488 | 12 | N805 | 06 | N904 | 13 | O032 | 14 |
| N081 | U1/11 | N300 | 11 | N489 | 12 | N806 | 09 | N905 | 13 | O033 | 14 |
| N082 | U1/11 | N301 | 11 | N490 | 12 | N807 | 13 | N906 | 13 | O034 | 14 |
| N083 | U1/11 | N302 | 11 | N491 | 12 | N808 | 13 | N907 | 13 | O035 | 14 |
| N084 | U1/11 | N303 | 11 | N492 | 12 | N809 | 13 | N908 | 13 | O036 | 14 |
| N085 | U1/11 | N304 | 11 | N498 | 12 | N810 | 13 | N909 | 13 | O037 | 14 |
| N088 | U1/11 | N308 | 11 | N499 | 12 | N811 | 13 | N910 | 13 | O038 | 14 |
| N10 | 11 | N309 | 11 | N500 | 12 | N812 | 13 | N911 | 13 | O039 | 14 |
| N110 | 11 | N310 | 11 | N501 | 12 | N813 | 13 | N912 | 13 | O040 | 14 |
| N111 | 11 | N311 | 11 | N508 | 12 | N814 | 13 | N913 | 13 | O041 | 14 |
| N118 | 11 | N312 | 11 | N509 | 12 | N815 | 13 | N914 | 13 | O042 | 14 |
| N119 | 11 | N318 | 11 | N510 | U1/12 | N816 | 13 | N915 | 13 | O043 | 14 |
| N12 | 11 | N319 | 11 | N511 | U1/12 | N817 | 13 | N920 | 13 | O044 | 14 |
| N130 | 11 | N320 | 11 | N512 | U1/12 | N818 | 13 | N921 | 13 | O045 | 14 |
| N131 | 11 | N321 | 11 | N518 | U1/12 | N819 | 13 | N922 | 13 | O046 | 14 |
| N132 | 11 | N322 | 11 | N600 | 09 | N820 | 13 | N923 | 13 | O047 | 14 |
| N133 | 11 | N323 | 11 | N601 | 09 | N821 | 13 | N924 | 13 | O048 | 14 |
| N134 | 11 | N324 | 11 | N602 | 09 | N822 | 06 | N925 | 13 | O049 | 14 |
| N135 | 11 | N328 | 11 | N603 | 09 | N823 | 06 | N926 | 13 | O050 | 14 |
| N136 | 11 | N329 | 11 | N604 | 09 | N824 | 06 | N930 | 13 | O051 | 14 |
| N137 | 11 | N330 | U1/11 | N608 | 09 | N825 | 13 | N9300 | 13 | O052 | 14 |
| N138 | 11 | N338 | U1/11 | N609 | 09 | N828 | 13 | N9301 | 13 | O053 | 14 |
| N139 | 11 | N340 | 11 | N61 | 09 | N829 | 13 | N938 | 13 | O054 | 14 |
| N140 | 11 | N341 | 12 | N62 | 09 | N830 | 13 | N939 | 13 | O055 | 14 |
| N141 | 11 | N342 | 11 | N63 | 09 | N831 | 13 | N940 | 13 | O056 | 14 |
| N142 | 11 | N343 | 11 | N640 | 09 | N832 | 13 | N941 | 13 | O057 | 14 |
| N143 | 11 | N350 | 11 | N641 | 09 | N833 | 13 | N942 | 13 | O058 | 14 |
| N144 | 11 | N351 | 11 | N642 | 09 | N834 | 13 | N943 | 13 | O059 | 14 |
| N150 | 11 | N358 | 11 | N643 | 09 | N835 | 13 | N944 | 13 | O060 | 14 |
| N151 | 11 | N359 | 11 | N644 | 09 | N836 | 13 | N945 | 13 | O061 | 14 |
| N158 | 11 | N360 | 11 | N645 | 09 | N837 | 13 | N946 | 13 | O062 | 14 |
| N159 | 11 | N361 | 11 | N648 | 09 | N838 | 13 | N948 | 13 | O063 | 14 |
| N160 | U1/11 | N362 | 11 | N649 | 09 | N839 | 13 | N949 | 13 | O064 | 14 |
| N161 | U1/11 | N363 | 11 | N700 | 13 | N840 | 13 | N950 | 13 | O065 | 14 |
| N162 | U1/11 | N368 | 11 | N701 | 13 | N841 | 13 | N951 | 13 | O066 | 14 |

| Code | MDC | Code | MDC | Code | MDC | Code | MDC | Code | MDC | Code | MDC |
|------|-----|------|-----|------|-----|------|-----|------|-----|------|-----|
| O067 | 14 | O263 | 14 | O364 | 14 | O678 | 14 | O834 | 14 | O994 | 14 |
| O068 | 14 | O264 | 14 | O365 | 14 | O679 | 14 | O838 | 14 | O995 | 14 |
| O069 | 14 | O265 | 14 | O366 | 14 | O680 | 14 | O839 | 14 | O996 | 14 |
| O070 | 14 | O266 | 14 | O367 | 14 | O681 | 14 | O840 | 14 | O997 | 14 |
| O071 | 14 | O267 | 14 | O368 | 14 | O682 | 14 | O841 | 14 | O998 | 14 |
| O072 | 14 | O268 | 14 | O369 | 14 | O683 | 14 | O842 | 14 | P000 | U1 |
| O073 | 14 | O269 | 14 | O40 | 14 | O688 | 14 | O848 | 14 | P001 | U1 |
| O074 | 14 | O280 | 14 | O410 | 14 | O689 | 14 | O849 | 14 | P002 | U1 |
| O075 | 14 | O281 | 14 | O411 | 14 | O690 | 14 | O85 | 14 | P003 | U1 |
| O076 | 14 | O282 | 14 | O418 | 14 | O691 | 14 | O860 | 14 | P004 | U1 |
| O077 | 14 | O283 | 14 | O419 | 14 | O692 | 14 | O861 | 14 | P005 | U1 |
| O078 | 14 | O284 | 14 | O420 | 14 | O693 | 14 | O862 | 14 | P006 | U1 |
| O079 | 14 | O285 | 14 | O421 | 14 | O694 | 14 | O863 | 14 | P007 | U1 |
| O080 | 14 | O288 | 14 | O422 | 14 | O695 | 14 | O864 | 14 | P008 | U1 |
| O081 | 14 | O289 | 14 | O429 | 14 | O698 | 14 | O868 | 14 | P009 | U1 |
| O082 | 14 | O290 | 14 | O430 | 14 | O699 | 14 | O870 | 14 | P010 | U1 |
| O083 | 14 | O291 | 14 | O431 | 14 | O700 | 14 | O871 | 14 | P011 | U1 |
| O084 | 14 | O292 | 14 | O432 | 14 | O701 | 14 | O872 | 14 | P012 | U1 |
| O085 | 14 | O293 | 14 | O438 | 14 | O702 | 14 | O873 | 14 | P013 | U1 |
| O086 | 14 | O294 | 14 | O439 | 14 | O703 | 14 | O878 | 14 | P014 | U1 |
| O087 | 14 | O295 | 14 | O440 | 14 | O709 | 14 | O879 | 14 | P015 | U1 |
| O088 | 14 | O296 | 14 | O441 | 14 | O710 | 14 | O880 | 14 | P016 | U1 |
| O089 | 14 | O298 | 14 | O450 | 14 | O711 | 14 | O881 | 14 | P017 | U1 |
| O100 | 14 | O299 | 14 | O458 | 14 | O712 | 14 | O882 | 14 | P018 | U1 |
| O101 | 14 | O300 | 14 | O459 | 14 | O713 | 14 | O883 | 14 | P019 | U1 |
| O102 | 14 | O301 | 14 | O460 | 14 | O714 | 14 | O888 | 14 | P020 | U1 |
| O103 | 14 | O302 | 14 | O468 | 14 | O715 | 14 | O890 | 14 | P021 | U1 |
| O104 | 14 | O308 | 14 | O469 | 14 | O716 | 14 | O891 | 14 | P022 | U1 |
| O109 | 14 | O309 | 14 | O470 | 14 | O717 | 14 | O892 | 14 | P023 | U1 |
| O11 | 14 | O310 | 14 | O471 | 14 | O718 | 14 | O893 | 14 | P024 | U1 |
| O120 | 14 | O311 | 14 | O479 | 14 | O719 | 14 | O894 | 14 | P025 | U1 |
| O121 | 14 | O312 | 14 | O48 | 14 | O720 | 14 | O895 | 14 | P026 | U1 |
| O122 | 14 | O318 | 14 | O600 | 14 | O721 | 14 | O896 | 14 | P027 | U1 |
| O13 | 14 | O320 | 14 | O601 | 14 | O722 | 14 | O898 | 14 | P028 | U1 |
| O140 | 14 | O321 | 14 | O602 | 14 | O723 | 14 | O899 | 14 | P029 | U1 |
| O141 | 14 | O322 | 14 | O603 | 14 | O730 | 14 | O900 | 14 | P030 | U1 |
| O142 | 14 | O323 | 14 | O610 | 14 | O731 | 14 | O901 | 14 | P031 | U1 |
| O149 | 14 | O324 | 14 | O611 | 14 | O740 | 14 | O902 | 14 | P032 | U1 |
| O150 | 14 | O325 | 14 | O618 | 14 | O741 | 14 | O903 | 14 | P033 | U1 |
| O151 | 14 | O326 | 14 | O619 | 14 | O742 | 14 | O904 | 14 | P034 | U1 |
| O152 | 14 | O328 | 14 | O620 | 14 | O743 | 14 | O905 | 14 | P035 | U1 |
| O159 | 14 | O329 | 14 | O621 | 14 | O744 | 14 | O908 | 14 | P036 | U1 |
| O16 | 14 | O330 | 14 | O622 | 14 | O745 | 14 | O909 | 14 | P038 | U1 |
| O200 | 14 | O331 | 14 | O623 | 14 | O746 | 14 | O910 | 14 | P039 | U1 |
| O208 | 14 | O332 | 14 | O624 | 14 | O747 | 14 | O911 | 14 | P040 | U1 |
| O209 | 14 | O333 | 14 | O628 | 14 | O748 | 14 | O912 | 14 | P041 | U1 |
| O210 | 14 | O334 | 14 | O629 | 14 | O749 | 14 | O920 | 14 | P042 | U1 |
| O211 | 14 | O335 | 14 | O630 | 14 | O750 | 14 | O921 | 14 | P043 | U1 |
| O212 | 14 | O336 | 14 | O631 | 14 | O751 | 14 | O922 | 14 | P044 | U1 |
| O218 | 14 | O337 | 14 | O632 | 14 | O752 | 14 | O923 | 14 | P045 | U1 |
| O219 | 14 | O338 | 14 | O639 | 14 | O753 | 14 | O924 | 14 | P046 | U1 |
| O220 | 14 | O339 | 14 | O640 | 14 | O754 | 14 | O925 | 14 | P048 | U1 |
| O221 | 14 | O340 | 14 | O641 | 14 | O755 | 14 | O926 | 14 | P049 | U1 |
| O222 | 14 | O341 | 14 | O642 | 14 | O756 | 14 | O927 | 14 | P050 | 15 |
| O223 | 14 | O342 | 14 | O643 | 14 | O757 | 14 | O94 | U1 | P051 | 15 |
| O224 | 14 | O343 | 14 | O644 | 14 | O758 | 14 | O95 | U1 | P052 | 15 |
| O225 | 14 | O344 | 14 | O645 | 14 | O759 | 14 | O960 | U1 | P059 | 15 |
| O228 | 14 | O345 | 14 | O648 | 14 | O800 | 14 | O961 | U1 | P070 | 15 |
| O229 | 14 | O346 | 14 | O649 | 14 | O801 | 14 | O969 | U1 | P071 | 15 |
| O230 | 14 | O347 | 14 | O650 | 14 | O808 | 14 | O970 | U1 | P072 | 15 |
| O231 | 14 | O348 | 14 | O651 | 14 | O809 | 14 | O971 | U1 | P073 | 15 |
| O232 | 14 | O349 | 14 | O652 | 14 | O810 | 14 | O979 | U1 | P080 | 15 |
| O233 | 14 | O350 | 14 | O653 | 14 | O811 | 14 | O980 | 14 | P081 | 15 |
| O234 | 14 | O351 | 14 | O654 | 14 | O812 | 14 | O981 | 14 | P082 | 15 |
| O235 | 14 | O352 | 14 | O655 | 14 | O813 | 14 | O982 | 14 | P100 | 15 |
| O239 | 14 | O353 | 14 | O658 | 14 | O814 | 14 | O983 | 14 | P101 | 15 |
| O240 | 14 | O354 | 14 | O659 | 14 | O815 | 14 | O984 | 14 | P102 | 15 |
| O241 | 14 | O355 | 14 | O660 | 14 | O820 | 14 | O985 | 14 | P103 | 15 |
| O242 | 14 | O356 | 14 | O661 | 14 | O821 | 14 | O986 | 14 | P104 | 15 |
| O243 | 14 | O357 | 14 | O662 | 14 | O822 | 14 | O987 | 25 | P108 | 15 |
| O244 | 14 | O358 | 14 | O663 | 14 | O828 | 14 | O988 | 14 | P109 | 15 |
| O249 | 14 | O359 | 14 | O664 | 14 | O829 | 14 | O989 | 14 | P110 | 15 |
| O25 | 14 | O360 | 14 | O665 | 14 | O830 | 14 | O990 | 14 | P111 | 15 |
| O260 | 14 | O361 | 14 | O668 | 14 | O831 | 14 | O991 | 14 | P112 | 15 |
| O261 | 14 | O362 | 14 | O669 | 14 | O832 | 14 | O992 | 14 | P113 | 15 |
| O262 | 14 | O363 | 14 | O670 | 14 | O833 | 14 | O993 | 14 | P114 | 15 |

| Code | MDC | Code | MDC | Code | MDC | Code | MDC | Code | MDC | Code | MDC |
|------|-----|------|-----|------|-------|------|-----|------|-----|------|-----|
| P115 | 15 | P289 | 15 | P579 | 15 | P835 | 15 | Q069 | 01 | Q212 | 05 |
| P119 | 15 | P290 | 15 | P580 | 15 | P836 | 15 | Q070 | 01 | Q213 | 05 |
| P120 | 15 | P291 | 15 | P581 | 15 | P838 | 15 | Q078 | 01 | Q214 | 05 |
| P121 | 15 | P292 | 15 | P582 | 15 | P839 | 15 | Q079 | 01 | Q218 | 05 |
| P122 | 15 | P293 | 15 | P583 | 15 | P90 | 15 | Q100 | 02 | Q219 | 05 |
| P123 | 15 | P294 | 15 | P584 | 15 | P910 | 15 | Q101 | 02 | Q220 | 05 |
| P124 | 15 | P298 | 15 | P585 | 15 | P911 | 15 | Q102 | 02 | Q221 | 05 |
| P128 | 15 | P299 | 15 | P588 | 15 | P912 | 15 | Q103 | 02 | Q222 | 05 |
| P129 | 15 | P350 | 15 | P589 | 15 | P913 | 15 | Q104 | 02 | Q223 | 05 |
| P130 | 15 | P351 | 15 | P590 | 15 | P914 | 15 | Q105 | 02 | Q224 | 05 |
| P131 | 15 | P352 | 15 | P591 | 15 | P915 | 15 | Q106 | 02 | Q225 | 05 |
| P132 | 15 | P353 | 15 | P592 | 15 | P916 | 15 | Q107 | 02 | Q226 | 05 |
| P133 | 15 | P358 | 15 | P593 | 15 | P917 | 01 | Q110 | 02 | Q228 | 05 |
| P134 | 15 | P359 | 15 | P598 | 15 | P918 | 15 | Q111 | 02 | Q229 | 05 |
| P138 | 15 | P360 | 15 | P599 | 15 | P919 | 15 | Q112 | 02 | Q230 | 05 |
| P139 | 15 | P361 | 15 | P60 | 15 | P920 | 15 | Q113 | 02 | Q231 | 05 |
| P140 | 15 | P362 | 15 | P610 | 15 | P921 | 15 | Q120 | 02 | Q232 | 05 |
| P141 | 15 | P363 | 15 | P611 | 15 | P922 | 15 | Q121 | 02 | Q233 | 05 |
| P142 | 15 | P364 | 15 | P612 | 15 | P923 | 15 | Q122 | 02 | Q234 | 05 |
| P143 | 15 | P365 | 15 | P613 | 15 | P924 | 15 | Q123 | 02 | Q238 | 05 |
| P148 | 15 | P368 | 15 | P614 | 15 | P925 | 15 | Q124 | 02 | Q239 | 05 |
| P149 | 15 | P369 | 15 | P615 | 15 | P928 | 15 | Q128 | 02 | Q240 | 05 |
| P150 | 15 | P370 | 15 | P616 | 15 | P929 | 15 | Q129 | 02 | Q241 | 05 |
| P151 | 15 | P371 | 15 | P618 | 15 | P93 | 15 | Q130 | 02 | Q242 | 05 |
| P152 | 15 | P372 | 15 | P619 | 15 | P940 | 15 | Q131 | 02 | Q243 | 05 |
| P153 | 15 | P373 | 15 | P700 | 15 | P941 | 15 | Q132 | 02 | Q244 | 05 |
| P154 | 15 | P374 | 15 | P701 | 15 | P942 | 15 | Q133 | 02 | Q245 | 05 |
| P155 | 15 | P375 | 15 | P702 | 15 | P948 | 15 | Q134 | 02 | Q246 | 05 |
| P156 | 15 | P378 | 15 | P703 | 15 | P949 | 15 | Q135 | 02 | Q248 | 05 |
| P158 | 15 | P379 | 15 | P704 | 15 | P95 | U1 | Q138 | 02 | Q249 | 05 |
| P159 | 15 | P38 | 15 | P708 | 15 | P960 | 15 | Q139 | 02 | Q250 | 05 |
| P200 | 15 | P390 | 15 | P709 | 15 | P961 | 15 | Q140 | 02 | Q251 | 05 |
| P201 | 15 | P391 | 15 | P710 | 15 | P962 | 15 | Q141 | 02 | Q252 | 05 |
| P209 | 15 | P392 | 15 | P711 | 15 | P963 | 15 | Q142 | 02 | Q253 | 05 |
| P210 | 15 | P393 | 15 | P712 | 15 | P964 | U1 | Q143 | 02 | Q254 | 05 |
| P211 | 15 | P394 | 15 | P713 | 15 | P965 | 15 | Q148 | 02 | Q255 | 05 |
| P219 | 15 | P398 | 15 | P714 | 15 | P968 | 15 | Q149 | 02 | Q256 | 05 |
| P220 | 15 | P399 | 15 | P718 | 15 | P969 | 15 | Q150 | 02 | Q257 | 05 |
| P221 | 15 | P500 | 15 | P719 | 15 | Q000 | 01 | Q158 | 02 | Q258 | 05 |
| P228 | 15 | P501 | 15 | P720 | 15 | Q001 | 01 | Q159 | 02 | Q259 | 05 |
| P229 | 15 | P502 | 15 | P721 | 15 | Q002 | 01 | Q160 | 03 | Q260 | 05 |
| P230 | 15 | P503 | 15 | P722 | 15 | Q010 | 01 | Q161 | 03 | Q261 | 05 |
| P231 | 15 | P504 | 15 | P728 | 15 | Q011 | 01 | Q162 | 03 | Q262 | 05 |
| P232 | 15 | P505 | 15 | P729 | 15 | Q012 | 01 | Q163 | 03 | Q263 | 05 |
| P233 | 15 | P508 | 15 | P740 | 15 | Q018 | 01 | Q164 | 03 | Q264 | 05 |
| P234 | 15 | P509 | 15 | P741 | 15 | Q019 | 01 | Q165 | 03 | Q265 | 05 |
| P235 | 15 | P510 | 15 | P742 | 15 | Q02 | 01 | Q169 | 03 | Q266 | 05 |
| P236 | 15 | P518 | 15 | P743 | 15 | Q030 | 01 | Q170 | 03 | Q268 | 05 |
| P238 | 15 | P519 | 15 | P744 | 15 | Q031 | 01 | Q171 | 03 | Q269 | 05 |
| P239 | 15 | P520 | 15 | P745 | 15 | Q038 | 01 | Q172 | 03 | Q270 | 05 |
| P240 | 15 | P521 | 15 | P748 | 15 | Q039 | 01 | Q173 | 03 | Q271 | 05 |
| P241 | 15 | P522 | 15 | P749 | 15 | Q040 | 01 | Q174 | 03 | Q272 | 05 |
| P242 | 15 | P523 | 15 | P75 | U1/15 | Q041 | 01 | Q175 | 03 | Q273 | 05 |
| P243 | 15 | P524 | 15 | P760 | 15 | Q042 | 01 | Q178 | 03 | Q274 | 05 |
| P248 | 15 | P525 | 15 | P761 | 15 | Q043 | 01 | Q179 | 03 | Q278 | 05 |
| P249 | 15 | P526 | 15 | P762 | 15 | Q044 | 01 | Q180 | 03 | Q279 | 05 |
| P250 | 15 | P528 | 15 | P768 | 15 | Q045 | 01 | Q181 | 03 | Q280 | 01 |
| P251 | 15 | P529 | 15 | P769 | 15 | Q046 | 01 | Q182 | 03 | Q281 | 01 |
| P252 | 15 | P53 | 15 | P77 | 15 | Q048 | 01 | Q183 | 09 | Q282 | 01 |
| P253 | 15 | P540 | 15 | P780 | 15 | Q049 | 01 | Q184 | 03 | Q283 | 01 |
| P258 | 15 | P541 | 15 | P781 | 15 | Q050 | 01 | Q185 | 03 | Q288 | 05 |
| P260 | 15 | P542 | 15 | P782 | 15 | Q051 | 01 | Q186 | 03 | Q289 | 05 |
| P261 | 15 | P543 | 15 | P783 | 15 | Q052 | 01 | Q187 | 03 | Q300 | 03 |
| P268 | 15 | P544 | 15 | P788 | 15 | Q053 | 01 | Q188 | 03 | Q301 | 03 |
| P269 | 15 | P545 | 15 | P789 | 15 | Q054 | 01 | Q189 | 09 | Q302 | 03 |
| P270 | 15 | P546 | 15 | P800 | 15 | Q055 | 01 | Q200 | 05 | Q303 | 03 |
| P271 | 15 | P548 | 15 | P808 | 15 | Q056 | 01 | Q201 | 05 | Q308 | 03 |
| P278 | 15 | P549 | 15 | P809 | 15 | Q057 | 01 | Q202 | 05 | Q309 | 03 |
| P279 | 15 | P550 | 15 | P810 | 15 | Q058 | 01 | Q203 | 05 | Q310 | 03 |
| P280 | 15 | P551 | 15 | P818 | 15 | Q059 | 01 | Q204 | 05 | Q311 | 03 |
| P281 | 15 | P558 | 15 | P819 | 15 | Q060 | 01 | Q205 | 05 | Q312 | 03 |
| P282 | 15 | P559 | 15 | P830 | 15 | Q061 | 01 | Q206 | 05 | Q313 | 03 |
| P283 | 15 | P560 | 15 | P831 | 15 | Q062 | 01 | Q208 | 05 | Q315 | 03 |
| P284 | 15 | P569 | 15 | P832 | 15 | Q063 | 01 | Q209 | 05 | Q318 | 03 |
| P285 | 15 | P570 | 15 | P833 | 15 | Q064 | 01 | Q210 | 05 | Q319 | 03 |
| P288 | 15 | P578 | 15 | P834 | 15 | Q068 | 01 | Q211 | 05 | Q320 | 03 |

| Code | MDC | Code | MDC | Code | MDC | Code | MDC | Code | MDC | Code | MDC |
|-------|-----|-------|-----|------|-----|-------|-----|-------|-----|-------|-----|
| Q321 | 03 | Q404 | 06 | Q540 | 12 | Q666 | 08 | Q750 | 08 | Q8284 | 09 |
| Q322 | 03 | Q408 | 06 | Q541 | 12 | Q667 | 08 | Q7500 | 08 | Q8285 | 09 |
| Q323 | 03 | Q409 | 06 | Q542 | 12 | Q668 | 08 | Q7501 | 08 | Q8288 | 09 |
| Q324 | 03 | Q410 | 06 | Q543 | 12 | Q669 | 08 | Q7502 | 08 | Q829 | 09 |
| Q330 | 04 | Q4100 | 06 | Q544 | 12 | Q670 | 08 | Q7503 | 08 | Q830 | 09 |
| Q331 | 04 | Q4108 | 06 | Q548 | 12 | Q671 | 08 | Q7509 | 08 | Q831 | 09 |
| Q332 | 04 | Q4109 | 06 | Q549 | 12 | Q672 | 08 | Q751 | 08 | Q832 | 09 |
| Q333 | 04 | Q411 | 06 | Q550 | 12 | Q673 | 08 | Q752 | 08 | Q833 | 09 |
| Q334 | 04 | Q412 | 06 | Q551 | 12 | Q674 | 08 | Q753 | 08 | Q838 | 09 |
| Q335 | 04 | Q418 | 06 | Q552 | 12 | Q6740 | 08 | Q754 | 08 | Q839 | 09 |
| Q336 | 04 | Q419 | 06 | Q553 | 12 | Q6741 | 08 | Q755 | 08 | Q840 | 09 |
| Q338 | 04 | Q420 | 06 | Q554 | 12 | Q6748 | 08 | Q758 | 08 | Q841 | 09 |
| Q339 | 04 | Q421 | 06 | Q555 | 12 | Q6749 | 08 | Q759 | 08 | Q842 | 09 |
| Q340 | 04 | Q422 | 06 | Q556 | 12 | Q675 | 08 | Q760 | 01 | Q843 | 09 |
| Q341 | 04 | Q423 | 06 | Q558 | 12 | Q676 | 04 | Q761 | 08 | Q844 | 09 |
| Q348 | 04 | Q428 | 06 | Q559 | 12 | Q677 | 04 | Q762 | 08 | Q845 | 09 |
| Q349 | 04 | Q429 | 06 | Q560 | 10 | Q678 | 04 | Q7620 | 08 | Q846 | 09 |
| Q351 | 03 | Q430 | 06 | Q561 | 10 | Q680 | 08 | Q7621 | 08 | Q848 | 09 |
| Q353 | 03 | Q431 | 06 | Q562 | 13 | Q681 | 08 | Q763 | 08 | Q849 | 09 |
| Q355 | 03 | Q432 | 06 | Q563 | 10 | Q682 | 08 | Q764 | 08 | Q850 | 01 |
| Q357 | 03 | Q433 | 06 | Q564 | 10 | Q683 | 08 | Q765 | 08 | Q851 | 01 |
| Q359 | 03 | Q434 | 06 | Q600 | 11 | Q684 | 08 | Q766 | 04 | Q858 | 17 |
| Q360 | 03 | Q435 | 06 | Q601 | 11 | Q685 | 08 | Q767 | 04 | Q8580 | 17 |
| Q361 | 03 | Q436 | 06 | Q602 | 11 | Q688 | 08 | Q768 | 04 | Q8581 | 17 |
| Q369 | 03 | Q437 | 06 | Q603 | 11 | Q6880 | 08 | Q769 | 04 | Q8588 | 17 |
| Q370 | 03 | Q438 | 06 | Q604 | 11 | Q6881 | 08 | Q770 | 08 | Q859 | 17 |
| Q371 | 03 | Q439 | 06 | Q605 | 11 | Q6882 | 08 | Q771 | 08 | Q860 | 15 |
| Q372 | 03 | Q440 | 07 | Q606 | 11 | Q6883 | 08 | Q772 | 08 | Q861 | 15 |
| Q373 | 03 | Q441 | 07 | Q610 | 11 | Q6884 | 08 | Q773 | 08 | Q862 | 15 |
| Q374 | 03 | Q442 | 07 | Q611 | 11 | Q6885 | 08 | Q774 | 08 | Q868 | 15 |
| Q375 | 03 | Q443 | 07 | Q612 | 11 | Q6888 | 08 | Q775 | 08 | Q870 | 08 |
| Q378 | 03 | Q444 | 07 | Q613 | 11 | Q690 | 08 | Q776 | 08 | Q8700 | 08 |
| Q379 | 03 | Q445 | 07 | Q614 | 11 | Q691 | 08 | Q777 | 08 | Q8701 | 08 |
| Q380 | 03 | Q446 | 07 | Q615 | 11 | Q692 | 08 | Q778 | 08 | Q8702 | 08 |
| Q381 | 03 | Q447 | 07 | Q618 | 11 | Q699 | 08 | Q779 | 08 | Q8703 | 08 |
| Q382 | 03 | Q4470 | 07 | Q619 | 11 | Q700 | 08 | Q780 | 08 | Q8705 | 08 |
| Q383 | 03 | Q4471 | 07 | Q620 | 11 | Q701 | 08 | Q781 | 08 | Q8708 | 08 |
| Q3830 | 03 | Q4478 | 07 | Q621 | 11 | Q702 | 08 | Q782 | 08 | Q871 | 08 |
| Q3831 | 03 | Q4479 | 07 | Q622 | 11 | Q703 | 08 | Q783 | 08 | Q872 | 08 |
| Q3832 | 03 | Q450 | 07 | Q623 | 11 | Q704 | 08 | Q784 | 08 | Q873 | 08 |
| Q3833 | 03 | Q451 | 07 | Q624 | 11 | Q709 | 08 | Q785 | 08 | Q874 | 05 |
| Q3834 | 03 | Q452 | 07 | Q625 | 11 | Q710 | 08 | Q786 | 08 | Q875 | 15 |
| Q3838 | 03 | Q453 | 07 | Q626 | 11 | Q711 | 08 | Q788 | 08 | Q878 | 15 |
| Q3839 | 03 | Q458 | 06 | Q627 | 11 | Q712 | 08 | Q789 | 08 | Q890 | 16 |
| Q384 | 03 | Q459 | 06 | Q628 | 11 | Q713 | 08 | Q790 | 04 | Q891 | 10 |
| Q3840 | 03 | Q500 | 13 | Q630 | 11 | Q7130 | 08 | Q791 | 04 | Q892 | 10 |
| Q3841 | 03 | Q501 | 13 | Q631 | 11 | Q7131 | 08 | Q792 | 06 | Q8920 | 10 |
| Q3842 | 03 | Q502 | 13 | Q632 | 11 | Q7132 | 08 | Q793 | 06 | Q8921 | 10 |
| Q3843 | 03 | Q503 | 13 | Q633 | 11 | Q7133 | 08 | Q794 | 06 | Q8922 | 10 |
| Q3848 | 03 | Q504 | 13 | Q638 | 11 | Q7138 | 08 | Q795 | 06 | Q8923 | 10 |
| Q3849 | 03 | Q505 | 13 | Q639 | 11 | Q714 | 08 | Q796 | 08 | Q8928 | 10 |
| Q385 | 03 | Q506 | 13 | Q640 | 12 | Q715 | 08 | Q798 | 08 | Q893 | 06 |
| Q3850 | 03 | Q510 | 13 | Q641 | 11 | Q716 | 08 | Q799 | 08 | Q894 | 15 |
| Q3851 | 03 | Q511 | 13 | Q642 | 11 | Q718 | 08 | Q800 | 09 | Q897 | 15 |
| Q3858 | 03 | Q512 | 13 | Q643 | 11 | Q719 | 08 | Q801 | 09 | Q898 | 15 |
| Q3859 | 03 | Q513 | 13 | Q644 | 11 | Q720 | 08 | Q802 | 09 | Q899 | 15 |
| Q386 | 03 | Q514 | 13 | Q645 | 11 | Q721 | 08 | Q803 | 09 | Q900 | 19 |
| Q3860 | 03 | Q515 | 13 | Q646 | 11 | Q722 | 08 | Q804 | 09 | Q901 | 19 |
| Q3861 | 03 | Q516 | 13 | Q647 | 11 | Q723 | 08 | Q808 | 09 | Q902 | 19 |
| Q3868 | 03 | Q517 | 13 | Q648 | 11 | Q7230 | 08 | Q809 | 09 | Q909 | 19 |
| Q3869 | 03 | Q518 | 13 | Q649 | 11 | Q7231 | 08 | Q810 | 09 | Q910 | 19 |
| Q387 | 03 | Q519 | 13 | Q650 | 08 | Q724 | 08 | Q811 | 09 | Q911 | 19 |
| Q388 | 03 | Q520 | 13 | Q651 | 08 | Q725 | 08 | Q812 | 09 | Q912 | 19 |
| Q390 | 06 | Q521 | 13 | Q652 | 08 | Q726 | 08 | Q818 | 09 | Q913 | 19 |
| Q391 | 06 | Q522 | 13 | Q653 | 08 | Q727 | 08 | Q819 | 09 | Q914 | 19 |
| Q392 | 06 | Q523 | 13 | Q654 | 08 | Q728 | 08 | Q820 | 09 | Q915 | 19 |
| Q393 | 06 | Q524 | 13 | Q655 | 08 | Q729 | 08 | Q821 | 09 | Q916 | 19 |
| Q394 | 06 | Q525 | 13 | Q656 | 08 | Q730 | 08 | Q822 | 09 | Q917 | 19 |
| Q395 | 06 | Q526 | 13 | Q658 | 08 | Q731 | 08 | Q823 | 09 | Q920 | 23 |
| Q396 | 06 | Q527 | 13 | Q659 | 08 | Q738 | 08 | Q824 | 09 | Q921 | 23 |
| Q398 | 06 | Q528 | 13 | Q660 | 08 | Q740 | 08 | Q825 | 09 | Q922 | 23 |
| Q399 | 06 | Q529 | 13 | Q661 | 08 | Q741 | 08 | Q828 | 09 | Q923 | 23 |
| Q400 | 06 | Q530 | 12 | Q662 | 08 | Q742 | 08 | Q8280 | 09 | Q924 | 23 |
| Q401 | 06 | Q531 | 12 | Q663 | 08 | Q743 | 08 | Q8281 | 09 | Q925 | 23 |
| Q402 | 06 | Q532 | 12 | Q664 | 08 | Q748 | 08 | Q8282 | 09 | Q926 | 23 |
| Q403 | 06 | Q539 | 12 | Q665 | 08 | Q749 | 08 | Q8283 | 09 | Q927 | 23 |

| Code | MDC | Code | MDC | Code | MDC | Code | MDC | Code | MDC | Code | MDC |
|------|-----|-------|-----|------|-----|------|-----|-------|-----|-------|-----|
| Q928 | 23 | R065 | 03 | 278 | 01 | R521 | 23 | R789 | 23 | R894 | 23 |
| Q929 | 23 | R066 | 04 | R290 | 10 | R522 | 23 | R790 | 23 | R895 | 18 |
| Q930 | 23 | R067 | U1 | R291 | 01 | R529 | 23 | R798 | 23 | R896 | 23 |
| Q931 | 23 | R068 | 04 | R292 | 01 | R53 | 23 | R799 | 23 | R897 | 23 |
| Q932 | 19 | R070 | U1 | R293 | 01 | R54 | U1 | R80 | 11 | R898 | 23 |
| Q933 | 19 | R071 | 04 | R294 | 08 | R55 | 05 | R81 | 23 | R899 | 23 |
| Q934 | 19 | R072 | 05 | R296 | 01 | R560 | 01 | R820 | 11 | R900 | 01 |
| Q935 | 19 | R073 | 05 | R298 | 01 | R568 | 01 | R821 | 23 | R908 | 01 |
| Q936 | 19 | R074 | 05 | R300 | 11 | R570 | 05 | R822 | 07 | R91 | 04 |
| Q937 | 19 | R090 | 04 | R301 | 11 | R571 | 18 | R823 | 11 | R92 | 09 |
| Q938 | 19 | R091 | 04 | R309 | 11 | R572 | 18 | R824 | 10 | R930 | 23 |
| Q939 | 19 | R092 | 04 | R31 | 11 | R578 | 18 | R825 | 23 | R931 | 05 |
| Q950 | 23 | R093 | 04 | R32 | 11 | R579 | 05 | R826 | 23 | R932 | 07 |
| Q951 | 23 | R098 | 04 | R33 | 11 | R58 | 05 | R827 | 11 | R933 | 06 |
| Q952 | 23 | R100 | 06 | R34 | 11 | R590 | 16 | R828 | 11 | R934 | 11 |
| Q953 | 23 | R101 | 06 | R35 | 11 | R591 | 16 | R829 | 11 | R935 | 06 |
| Q954 | 23 | R102 | 06 | R36 | 11 | R599 | 16 | R830 | 01 | R936 | 08 |
| Q955 | 23 | R103 | 06 | R390 | 11 | R600 | 23 | R831 | 10 | R937 | 08 |
| Q958 | 23 | R104 | 06 | R391 | 11 | R601 | 23 | R832 | 23 | R938 | 23 |
| Q959 | 23 | R1040 | 06 | R392 | 11 | R609 | 23 | R833 | 23 | R940 | 01 |
| Q960 | 12 | R1048 | 06 | R398 | 11 | R610 | 09 | R834 | 23 | R941 | 01 |
| Q960 | 13 | R1049 | 06 | R400 | 01 | R611 | 09 | R835 | 18 | R942 | 04 |
| Q961 | 12 | R11 | 06 | R401 | 01 | R619 | 09 | R836 | 01 | R943 | 05 |
| Q961 | 13 | R110 | 06 | R402 | 01 | R620 | 10 | R837 | 23 | R944 | 11 |
| Q962 | 12 | R119 | 06 | R409 | 01 | R628 | 10 | R838 | 01 | R945 | 07 |
| Q962 | 13 | R12 | 06 | R410 | 19 | R629 | 10 | R839 | 01 | R946 | 10 |
| Q963 | 12 | R13 | 06 | R411 | 23 | R630 | 10 | R840 | 23 | R947 | 10 |
| Q963 | 13 | R14 | 06 | R412 | 23 | R631 | 10 | R841 | 23 | R948 | 10 |
| Q964 | 12 | R15 | 06 | R413 | 23 | R632 | 10 | R842 | 23 | R95 | 01 |
| Q964 | 13 | R160 | 07 | R418 | 19 | R633 | 10 | R843 | 23 | R950 | 01 |
| Q968 | 12 | R161 | 16 | R42 | 03 | R634 | 10 | R844 | 23 | R959 | 01 |
| Q968 | 13 | R162 | 07 | R430 | 01 | R635 | 10 | R845 | 18 | R960 | 05 |
| Q969 | 12 | R17 | 07 | R431 | 01 | R636 | 10 | R846 | 04 | R961 | U1 |
| Q969 | 13 | R170 | 07 | R432 | 01 | R638 | 23 | R847 | 23 | R962 | 05 |
| Q970 | 13 | R171 | 07 | R438 | 01 | R64 | 23 | R848 | 23 | R98 | U1 |
| Q971 | 13 | R178 | 07 | R440 | 19 | R650 | U1 | R849 | 23 | R99 | 23 |
| Q972 | 13 | R179 | 07 | R441 | 19 | R651 | U1 | R850 | 23 | S000 | 09 |
| Q973 | 13 | R18 | 23 | R442 | 19 | R652 | U1 | R851 | 23 | S001 | 02 |
| Q978 | 13 | R190 | 06 | R443 | 19 | R653 | U1 | R852 | 23 | S002 | 02 |
| Q979 | 13 | R191 | 06 | R448 | 23 | R659 | U1 | R853 | 23 | S003 | 09 |
| Q980 | 12 | R192 | 06 | R450 | 19 | R680 | 23 | R854 | 23 | S004 | 09 |
| Q981 | 12 | R193 | 06 | R451 | 19 | R681 | 23 | R855 | 18 | S005 | 09 |
| Q982 | 12 | R194 | 06 | R452 | 19 | R682 | U1 | R856 | 23 | S0050 | 09 |
| Q983 | 12 | R195 | 06 | R453 | 19 | R683 | 04 | R857 | 23 | S0051 | 09 |
| Q984 | 12 | R196 | U1 | R454 | 19 | R688 | 23 | R858 | 23 | S0052 | 09 |
| Q985 | 12 | R198 | 06 | R455 | 19 | R69 | 23 | R859 | 23 | S0059 | 09 |
| Q986 | 12 | R200 | 01 | R456 | 19 | R700 | 23 | R860 | 23 | S007 | 09 |
| Q987 | 12 | R201 | 01 | R457 | 19 | R701 | 23 | R861 | 23 | S008 | 09 |
| Q988 | 12 | R202 | 01 | R458 | 19 | R71 | 16 | R862 | 23 | S009 | 09 |
| Q989 | 12 | R203 | 01 | R460 | 19 | R72 | 16 | R863 | 23 | S010 | 21 |
| Q990 | 10 | R208 | 01 | R461 | 19 | R730 | 10 | R864 | 23 | S011 | 02 |
| Q991 | 10 | R21 | 09 | R462 | 19 | R731 | 23 | R865 | 18 | S012 | 03 |
| Q992 | 13 | R220 | 09 | R463 | 19 | R739 | 23 | R866 | 12 | S013 | 03 |
| Q998 | 13 | R221 | 09 | R464 | 23 | R740 | 23 | R867 | 23 | S014 | 09 |
| Q999 | 23 | R222 | 04 | R465 | 19 | R748 | 23 | R868 | 23 | S0140 | 09 |
| R000 | 05 | R223 | 09 | R466 | 19 | R749 | 23 | R869 | 23 | S0141 | 09 |
| R001 | 05 | R224 | 09 | R467 | 19 | R75 | 16 | R870 | 23 | S0147 | 09 |
| R002 | 05 | R227 | 09 | R468 | 19 | R760 | 16 | R871 | 23 | S015 | 03 |
| R008 | 05 | R229 | 09 | R470 | 01 | R761 | 23 | R872 | 23 | S0150 | 03 |
| R010 | 05 | R230 | 23 | R471 | 01 | R762 | 08 | R873 | 23 | S0151 | 03 |
| R011 | 05 | R231 | 23 | R478 | 01 | R768 | 16 | R874 | 23 | S0157 | 03 |
| R012 | 05 | R232 | 23 | R480 | 19 | R769 | 16 | R875 | 18 | S017 | 21 |
| R02 | 05 | R233 | 16 | R481 | 19 | R770 | 23 | R876 | 23 | S018 | 09 |
| R030 | 05 | R234 | 09 | R482 | 19 | R771 | 23 | R8760 | 23 | S019 | 21 |
| R031 | 05 | R238 | 09 | R488 | 19 | R772 | 23 | R8761 | 23 | S020 | 01 |
| R040 | 03 | R250 | 01 | R490 | 03 | R778 | 23 | R8762 | 23 | S0200 | 01 |
| R041 | U1 | R251 | 01 | R491 | 03 | R779 | 23 | R8763 | 23 | S0201 | 01 |
| R042 | 04 | R252 | 08 | R492 | 03 | R780 | 23 | R8768 | 23 | S021 | 01 |
| R048 | 04 | R253 | 01 | R498 | 03 | R781 | 23 | R8769 | 23 | S0210 | 01 |
| R049 | 04 | R258 | 01 | R502 | 21 | R782 | 23 | R877 | 23 | S0211 | 01 |
| R05 | 04 | R260 | 01 | R508 | 18 | R783 | 23 | R878 | 23 | S022 | 03 |
| R060 | 04 | R261 | 01 | R509 | 18 | R784 | 23 | R879 | 23 | S0220 | 03 |
| R061 | 04 | R262 | 08 | R51 | 01 | R785 | 23 | R890 | 23 | S0221 | 03 |
| R062 | 04 | R263 | 01 | R510 | 01 | R786 | 23 | R891 | 23 | S023 | 02 |
| R063 | 04 | R268 | 01 | R511 | 01 | R787 | 23 | R892 | 23 | S0230 | 02 |
| R064 | 04 | R270 | 01 | R520 | 23 | R788 | 23 | R893 | 23 | S0231 | 02 |

| Code | MDC | Code | MDC | Code | MDC | Code | MDC | Code | MDC | Code | MDC |
|--------|-----|-------|-----|--------|-----|--------|-----|--------|-----|--------|-----|
| S024 | 03 | S048 | 01 | S1211 | 08 | S220 | 08 | S269 | 05 | S3220 | 08 |
| S0240 | 03 | S0480 | 01 | S122 | 08 | S2200 | 08 | S2690 | 05 | S3221 | 08 |
| S02400 | 03 | S0481 | 01 | S1220 | 08 | S22000 | 08 | S2691 | 05 | S323 | 08 |
| S02401 | 03 | S0482 | 01 | S12200 | 08 | S22001 | 08 | S270 | 04 | S3230 | 08 |
| S02402 | 03 | S0483 | 01 | S12201 | 08 | S22002 | 08 | S2700 | 04 | S3231 | 08 |
| S02407 | 03 | S049 | 01 | S12202 | 08 | S22003 | 08 | S2701 | 04 | S324 | 08 |
| S0241 | 03 | S050 | 02 | S12203 | 08 | S22004 | 08 | S271 | 04 | S3240 | 08 |
| S02410 | 03 | S051 | 02 | S12204 | 08 | S22005 | 08 | S2710 | 04 | S3241 | 08 |
| S02411 | 03 | S052 | 02 | S12208 | 08 | S22009 | 08 | S2711 | 04 | S325 | 08 |
| S02412 | 03 | S053 | 02 | S1221 | 08 | S2201 | 08 | S272 | 04 | S3250 | 08 |
| S02417 | 03 | S054 | 02 | S12210 | 08 | S22010 | 08 | S2720 | 04 | S3251 | 08 |
| S025 | 03 | S055 | 02 | S12211 | 08 | S22011 | 08 | S2721 | 04 | S32600 | 08 |
| S0250 | 03 | S056 | 02 | S12212 | 08 | S22012 | 08 | S273 | 04 | S32601 | 08 |
| S02500 | 03 | S057 | 02 | S12213 | 08 | S22013 | 08 | S2730 | 04 | S32602 | 08 |
| S02501 | 03 | S058 | 02 | S12214 | 08 | S22014 | 08 | S2731 | 04 | S32608 | 08 |
| S02502 | 03 | S059 | 02 | S12218 | 08 | S22015 | 08 | S274 | 04 | S32609 | 08 |
| S02503 | 03 | S060 | 01 | S127 | 08 | S22019 | 08 | S2740 | 04 | S32610 | 08 |
| S02504 | 03 | S0600 | 01 | S1270 | 08 | S221 | 08 | S2741 | 04 | S32611 | 08 |
| S02507 | 03 | S0601 | 01 | S1271 | 08 | S2210 | 08 | S275 | 04 | S32612 | 08 |
| S02509 | 03 | S061 | 01 | S128 | 03 | S22100 | 08 | S2750 | 04 | S32618 | 08 |
| S0251 | 03 | S0610 | 01 | S1280 | 03 | S22101 | 08 | S2751 | 04 | S32619 | 08 |
| S02510 | 03 | S0611 | 01 | S1281 | 03 | S22102 | 08 | S276 | 04 | S327 | 08 |
| S02511 | 03 | S062 | 01 | S129 | 08 | S22108 | 08 | S2760 | 04 | S3270 | 08 |
| S02512 | 03 | S0620 | 01 | S1290 | 08 | S22109 | 08 | S2761 | 04 | S3271 | 08 |
| S02513 | 03 | S0621 | 01 | S1291 | 08 | S2211 | 08 | S277 | 04 | S328 | 08 |
| S02514 | 03 | S063 | 01 | S130 | 08 | S22110 | 08 | S2770 | 04 | S3280 | 08 |
| S02517 | 03 | S0630 | 01 | S131 | 08 | S22111 | 08 | S2771 | 04 | S3281 | 08 |
| S02519 | 03 | S0631 | 01 | S1310 | 08 | S22112 | 08 | S278 | 04 | S330 | 08 |
| S026 | 03 | S064 | 01 | S1311 | 08 | S22118 | 08 | S2780 | 04 | S331 | 08 |
| S0260 | 03 | S0640 | 01 | S1312 | 08 | S22119 | 08 | S2781 | 04 | S332 | 08 |
| S02600 | 03 | S0641 | 01 | S1313 | 08 | S222 | 04 | S279 | 21 | S333 | 08 |
| S02601 | 03 | S065 | 01 | S1314 | 08 | S2220 | 04 | S2790 | 04 | S334 | 08 |
| S02602 | 03 | S0650 | 01 | S1315 | 08 | S2221 | 04 | S2791 | 04 | S335 | 08 |
| S02603 | 03 | S0651 | 01 | S1316 | 08 | S223 | 04 | S280 | 21 | S336 | 08 |
| S02604 | 03 | S066 | 01 | S1318 | 08 | S2230 | 04 | S281 | 21 | S337 | 08 |
| S02605 | 03 | S0660 | 01 | S1319 | 08 | S2231 | 04 | S290 | 08 | S340 | 01 |
| S02606 | 03 | S0661 | 01 | S132 | 08 | S224 | 04 | S297 | 21 | S341 | 01 |
| S02607 | 03 | S067 | 01 | S133 | 08 | S2240 | 04 | S298 | 21 | S342 | 01 |
| S02609 | 03 | S0670 | 01 | S134 | 08 | S2241 | 04 | S299 | 04 | S343 | 01 |
| S0261 | 03 | S0671 | 01 | S135 | 08 | S225 | 04 | S300 | 09 | S344 | 01 |
| S02610 | 03 | S068 | 01 | S136 | 08 | S2250 | 04 | S301 | 09 | S345 | 01 |
| S02611 | 03 | S0680 | 01 | S140 | 01 | S2251 | 04 | S302 | 12 | S346 | 01 |
| S02612 | 03 | S0681 | 01 | S141 | 01 | S228 | 04 | S302 | 13 | S348 | 01 |
| S02613 | 03 | S069 | 01 | S142 | 01 | S2280 | 04 | S307 | 09 | S350 | 21 |
| S02614 | 03 | S0690 | 01 | S143 | 01 | S2281 | 04 | S308 | 09 | S351 | 21 |
| S02615 | 03 | S0691 | 01 | S144 | 01 | S229 | 04 | S309 | 09 | S352 | 21 |
| S02616 | 03 | S070 | 21 | S145 | 01 | S2290 | 04 | S310 | 21 | S353 | 21 |
| S02617 | 03 | S071 | 21 | S146 | 01 | S2291 | 04 | S311 | 21 | S354 | 21 |
| S02619 | 03 | S078 | 21 | S150 | 21 | S230 | 08 | S312 | 12 | S355 | 21 |
| S027 | 01 | S079 | 21 | S151 | 21 | S231 | 08 | S313 | 12 | S357 | 21 |
| S0270 | 01 | S080 | 21 | S152 | 21 | S232 | 04 | S314 | 13 | S358 | 21 |
| S0271 | 01 | S081 | 03 | S153 | 21 | S233 | 08 | S315 | 12 | S359 | 21 |
| S028 | 01 | S088 | 21 | S157 | 21 | S234 | 04 | S315 | 13 | S360 | 16 |
| S0280 | 01 | S089 | 21 | S158 | 21 | S235 | 08 | S317 | 21 | S3600 | 16 |
| S0281 | 01 | S090 | 21 | S159 | 21 | S240 | 01 | S318 | 21 | S3601 | 16 |
| S029 | 01 | S091 | 08 | S16 | 08 | S241 | 01 | S320 | 08 | S361 | 07 |
| S0290 | 01 | S092 | 03 | S170 | 21 | S242 | 01 | S3200 | 08 | S3610 | 07 |
| S0291 | 01 | S097 | 21 | S178 | 21 | S243 | 01 | S32000 | 08 | S3611 | 07 |
| S030 | 03 | S098 | 21 | S179 | 21 | S244 | 01 | S32001 | 08 | S362 | 07 |
| S031 | 03 | S099 | 01 | S18 | 21 | S245 | 01 | S32002 | 08 | S3620 | 07 |
| S032 | 03 | S100 | 09 | S197 | 21 | S246 | 01 | S32003 | 08 | S3621 | 07 |
| S0320 | 03 | S101 | 09 | S198 | 21 | S250 | 21 | S32004 | 08 | S363 | 06 |
| S0321 | 03 | S107 | 09 | S199 | 21 | S251 | 21 | S32005 | 08 | S3630 | 06 |
| S0322 | 03 | S108 | 09 | S200 | 09 | S252 | 21 | S32009 | 08 | S3631 | 06 |
| S0329 | 03 | S109 | 09 | S201 | 09 | S253 | 21 | S3201 | 08 | S364 | 06 |
| S033 | 03 | S110 | 03 | S202 | 09 | S254 | 21 | S32010 | 08 | S3640 | 06 |
| S034 | 03 | S111 | 03 | S203 | 09 | S255 | 21 | S32011 | 08 | S3641 | 06 |
| S035 | 08 | S112 | 03 | S204 | 09 | S257 | 21 | S32012 | 08 | S365 | 06 |
| S040 | 01 | S117 | 03 | S207 | 09 | S258 | 21 | S32013 | 08 | S3650 | 06 |
| S041 | 01 | S118 | 03 | S208 | 09 | S259 | 21 | S32014 | 08 | S3651 | 06 |
| S042 | 01 | S119 | 03 | S210 | 21 | S260 | 05 | S32015 | 08 | S366 | 06 |
| S043 | 01 | S120 | 08 | S211 | 21 | S2600 | 05 | S32019 | 08 | S3660 | 06 |
| S044 | 01 | S1200 | 08 | S212 | 21 | S2601 | 05 | S321 | 08 | S3661 | 06 |
| S045 | 01 | S1201 | 08 | S217 | 21 | S268 | 05 | S3210 | 08 | S367 | 06 |
| S046 | 03 | S121 | 08 | S218 | 09 | S2680 | 05 | S3211 | 08 | S3670 | 06 |
| S047 | 01 | S1210 | 08 | S219 | 21 | S2681 | 05 | S322 | 08 | S3671 | 06 |

| Code | MDC | Code | MDC | Code | MDC | Code | MDC | Code | MDC | Code | MDC |
|--------|-----|--------|-----|--------|-----|--------|-----|--------|-----|--------|-----|
| S368 | 21 | S42011 | 08 | S4271 | 08 | S52011 | 08 | S527 | 08 | S619 | 21 |
| S3680 | 21 | S42012 | 08 | S428 | 08 | S52012 | 08 | S5270 | 08 | S620 | 08 |
| S3681 | 06 | S42017 | 08 | S4280 | 08 | S52013 | 08 | S52700 | 08 | S6200 | 08 |
| S369 | 06 | S42019 | 08 | S4281 | 08 | S52017 | 08 | S52708 | 08 | S6201 | 08 |
| S3690 | 06 | S421 | 08 | S429 | 08 | S52018 | 08 | S52709 | 08 | S621 | 08 |
| S3691 | 06 | S4210 | 08 | S4290 | 08 | S52019 | 08 | S5271 | 08 | S6210 | 08 |
| S370 | 11 | S42100 | 08 | S4291 | 08 | S521 | 08 | S52710 | 08 | S62100 | 08 |
| S3700 | 11 | S42101 | 08 | S430 | 08 | S5210 | 08 | S52718 | 08 | S62101 | 08 |
| S3701 | 11 | S42102 | 08 | S4300 | 08 | S52100 | 08 | S52719 | 08 | S62102 | 08 |
| S371 | 11 | S42103 | 08 | S4301 | 08 | S52101 | 08 | S528 | 08 | S62103 | 08 |
| S3710 | 11 | S42107 | 08 | S4302 | 08 | S52102 | 08 | S5280 | 08 | S62104 | 08 |
| S3711 | 11 | S42109 | 08 | S4308 | 08 | S52107 | 08 | S5281 | 08 | S62105 | 08 |
| S372 | 11 | S4211 | 08 | S4309 | 08 | S52108 | 08 | S529 | 08 | S62106 | 08 |
| S3720 | 11 | S42110 | 08 | S431 | 08 | S52109 | 08 | S5290 | 08 | S62107 | 08 |
| S3721 | 11 | S42111 | 08 | S432 | 04 | S5211 | 08 | S5291 | 08 | S62109 | 08 |
| S373 | 11 | S42112 | 08 | S433 | 08 | S52110 | 08 | S530 | 08 | S6211 | 08 |
| S3730 | 11 | S42113 | 08 | S434 | 08 | S52111 | 08 | S5300 | 08 | S62110 | 08 |
| S3731 | 11 | S42117 | 08 | S435 | 08 | S52112 | 08 | S5301 | 08 | S62111 | 08 |
| S374 | 13 | S42119 | 08 | S436 | 04 | S52117 | 08 | S5302 | 08 | S62112 | 08 |
| S3740 | 13 | S422 | 08 | S437 | 08 | S52118 | 08 | S531 | 08 | S62113 | 08 |
| S3741 | 13 | S4220 | 08 | S440 | 01 | S52119 | 08 | S5310 | 08 | S62114 | 08 |
| S375 | 13 | S42200 | 08 | S441 | 01 | S522 | 08 | S5311 | 08 | S62115 | 08 |
| S3750 | 13 | S42201 | 08 | S442 | 01 | S5220 | 08 | S5312 | 08 | S62116 | 08 |
| S3751 | 13 | S42202 | 08 | S443 | 01 | S52200 | 08 | S5313 | 08 | S62117 | 08 |
| S376 | 13 | S42203 | 08 | S444 | 01 | S52201 | 08 | S5314 | 08 | S62119 | 08 |
| S3760 | 13 | S42204 | 08 | S445 | 01 | S52202 | 08 | S5315 | 08 | S622 | 08 |
| S3761 | 13 | S42205 | 08 | S447 | 01 | S52203 | 08 | S5318 | 08 | S6220 | 08 |
| S377 | 12 | S42208 | 08 | S448 | 01 | S52207 | 08 | S5319 | 08 | S6221 | 08 |
| S3770 | 12 | S42209 | 08 | S449 | 01 | S52209 | 08 | S532 | 08 | S623 | 08 |
| S3770 | 13 | S4221 | 08 | S450 | 21 | S5221 | 08 | S533 | 08 | S6230 | 08 |
| S3771 | 12 | S42210 | 08 | S451 | 21 | S52210 | 08 | S534 | 08 | S6231 | 08 |
| S3771 | 13 | S42211 | 08 | S452 | 21 | S52211 | 08 | S540 | 01 | S624 | 08 |
| S378 | 12 | S42212 | 08 | S453 | 21 | S52212 | 08 | S541 | 01 | S6240 | 08 |
| S3780 | 12 | S42213 | 08 | S457 | 21 | S52213 | 08 | S542 | 01 | S6241 | 08 |
| S3780 | 13 | S42214 | 08 | S458 | 21 | S52217 | 08 | S543 | 01 | S625 | 08 |
| S3781 | 12 | S42215 | 08 | S459 | 21 | S52219 | 08 | S547 | 01 | S6250 | 08 |
| S3781 | 13 | S42218 | 08 | S460 | 08 | S523 | 08 | S548 | 01 | S6251 | 08 |
| S379 | 12 | S42219 | 08 | S461 | 08 | S5230 | 08 | S549 | 01 | S626 | 08 |
| S3790 | 12 | S423 | 08 | S462 | 08 | S52300 | 08 | S550 | 21 | S6260 | 08 |
| S3790 | 13 | S4230 | 08 | S463 | 08 | S52301 | 08 | S551 | 21 | S6261 | 08 |
| S3791 | 12 | S42300 | 08 | S467 | 08 | S52302 | 08 | S552 | 21 | S627 | 08 |
| S3791 | 13 | S42301 | 08 | S468 | 08 | S52303 | 08 | S557 | 21 | S6270 | 08 |
| S380 | 12 | S42302 | 08 | S469 | 08 | S52307 | 08 | S558 | 21 | S6271 | 08 |
| S380 | 13 | S42307 | 08 | S47 | 21 | S52309 | 08 | S559 | 21 | S628 | 08 |
| S381 | 21 | S42309 | 08 | S480 | 21 | S5231 | 08 | S560 | 08 | S6280 | 08 |
| S382 | 12 | S4231 | 08 | S481 | 21 | S52310 | 08 | S561 | 08 | S6281 | 08 |
| S382 | 13 | S42310 | 08 | S489 | 21 | S52311 | 08 | S562 | 08 | S630 | 08 |
| S383 | 21 | S42311 | 08 | S497 | 21 | S52312 | 08 | S563 | 08 | S6300 | 08 |
| S390 | 08 | S42312 | 08 | S498 | 21 | S52313 | 08 | S564 | 08 | S6301 | 08 |
| S396 | 21 | S42317 | 08 | S499 | 21 | S52317 | 08 | S565 | 08 | S6302 | 08 |
| S397 | 21 | S42319 | 08 | S500 | 09 | S52319 | 08 | S567 | 08 | S6303 | 08 |
| S398 | 21 | S424 | 08 | S501 | 09 | S524 | 08 | S568 | 08 | S6308 | 08 |
| S399 | 21 | S4240 | 08 | S507 | 09 | S5240 | 08 | S570 | 21 | S6309 | 08 |
| S400 | 09 | S42400 | 08 | S508 | 09 | S5241 | 08 | S578 | 21 | S631 | 08 |
| S401 | 09 | S42401 | 08 | S5080 | 09 | S525 | 08 | S579 | 21 | S6310 | 08 |
| S407 | 09 | S42402 | 08 | S5081 | 09 | S5250 | 08 | S580 | 21 | S6311 | 08 |
| S408 | 09 | S42403 | 08 | S5082 | 09 | S52500 | 08 | S581 | 21 | S6319 | 08 |
| S4080 | 09 | S42404 | 08 | S5083 | 09 | S52501 | 08 | S589 | 21 | S632 | 08 |
| S4081 | 09 | S42405 | 08 | S5088 | 09 | S52502 | 08 | S597 | 21 | S633 | 08 |
| S4082 | 09 | S42406 | 08 | S509 | 09 | S52503 | 08 | S598 | 21 | S634 | 08 |
| S4083 | 09 | S42407 | 08 | S510 | 21 | S52504 | 08 | S599 | 21 | S635 | 08 |
| S4088 | 09 | S42408 | 08 | S511 | 09 | S52507 | 08 | S600 | 09 | S636 | 08 |
| S409 | 09 | S42409 | 08 | S517 | 21 | S52508 | 08 | S601 | 09 | S637 | 08 |
| S410 | 21 | S4241 | 08 | S518 | 09 | S52509 | 08 | S602 | 09 | S640 | 01 |
| S411 | 21 | S42410 | 08 | S519 | 21 | S5251 | 08 | S607 | 09 | S641 | 01 |
| S417 | 21 | S42411 | 08 | S520 | 08 | S52510 | 08 | S608 | 09 | S642 | 01 |
| S418 | 09 | S42412 | 08 | S5200 | 08 | S52511 | 08 | S6080 | 09 | S643 | 01 |
| S420 | 08 | S42413 | 08 | S52000 | 08 | S52512 | 08 | S6081 | 09 | S644 | 01 |
| S4200 | 08 | S42414 | 08 | S52001 | 08 | S52513 | 08 | S6082 | 09 | S647 | 01 |
| S42000 | 08 | S42415 | 08 | S52002 | 08 | S52514 | 08 | S6083 | 09 | S648 | 01 |
| S42001 | 08 | S42416 | 08 | S52003 | 08 | S52517 | 08 | S6088 | 09 | S649 | 01 |
| S42002 | 08 | S42417 | 08 | S52007 | 08 | S52518 | 08 | S609 | 09 | S650 | 21 |
| S42007 | 08 | S42418 | 08 | S52008 | 08 | S52519 | 08 | S610 | 21 | S651 | 21 |
| S42009 | 08 | S42419 | 08 | S52009 | 08 | S526 | 08 | S611 | 21 | S652 | 21 |
| S4201 | 08 | S427 | 08 | S5201 | 08 | S5260 | 08 | S617 | 21 | S653 | 21 |
| S42010 | 08 | S4270 | 08 | S52010 | 08 | S5261 | 08 | S618 | 09 | S654 | 21 |

| Code | MDC | Code | MDC | Code | MDC | Code | MDC | Code | MDC | Code | MDC |
|--------|-----|--------|-----|--------|-----|--------|-----|--------|-----|-------|-----|
| S655 | 21 | S7221 | 08 | S772 | 21 | S82313 | 08 | S910 | 21 | T001 | 09 |
| S657 | 21 | S723 | 08 | S780 | 21 | S82317 | 08 | S911 | 21 | T002 | 09 |
| S658 | 21 | S7230 | 08 | S781 | 21 | S82318 | 08 | S912 | 21 | T003 | 09 |
| S659 | 21 | S72300 | 08 | S789 | 21 | S82319 | 08 | S913 | 21 | T006 | 09 |
| S660 | 08 | S72301 | 08 | S797 | 08 | S824 | 08 | S917 | 21 | T008 | 09 |
| S661 | 08 | S72302 | 08 | S798 | 21 | S8240 | 08 | S919 | 21 | T009 | 09 |
| S662 | 08 | S72307 | 08 | S799 | 21 | S8241 | 08 | S920 | 08 | T010 | 21 |
| S663 | 08 | S72309 | 08 | S800 | 09 | S825 | 08 | S9200 | 08 | T011 | 21 |
| S664 | 08 | S7231 | 08 | S801 | 09 | S8250 | 08 | S9201 | 08 | T012 | 21 |
| S665 | 08 | S72310 | 08 | S807 | 09 | S8251 | 08 | S921 | 08 | T013 | 21 |
| S666 | 08 | S72311 | 08 | S808 | 09 | S826 | 08 | S9210 | 08 | T016 | 21 |
| S667 | 08 | S72312 | 08 | S8080 | 09 | S8260 | 08 | S9211 | 08 | T018 | 21 |
| S668 | 08 | S72317 | 08 | S8081 | 09 | S8261 | 08 | S922 | 08 | T019 | 21 |
| S669 | 08 | S72319 | 08 | S8082 | 09 | S827 | 08 | S9220 | 08 | T020 | 01 |
| S670 | 21 | S724 | 08 | S8083 | 09 | S8270 | 08 | S9221 | 08 | T0200 | 01 |
| S678 | 21 | S7240 | 08 | S8088 | 09 | S8271 | 08 | S923 | 08 | T0201 | 01 |
| S680 | 21 | S72400 | 08 | S809 | 09 | S828 | 08 | S9230 | 08 | T021 | 08 |
| S681 | 21 | S72401 | 08 | S810 | 21 | S8280 | 08 | S92300 | 08 | T0210 | 08 |
| S682 | 21 | S72402 | 08 | S811 | 09 | S8281 | 08 | S92301 | 08 | T0211 | 08 |
| S683 | 21 | S72403 | 08 | S817 | 21 | S829 | 08 | S92302 | 08 | T022 | 08 |
| S684 | 21 | S72404 | 08 | S818 | 09 | S8290 | 08 | S92309 | 08 | T0220 | 08 |
| S688 | 21 | S72405 | 08 | S819 | 21 | S8291 | 08 | S9231 | 08 | T0221 | 08 |
| S689 | 21 | S72406 | 08 | S820 | 08 | S830 | 08 | S92310 | 08 | T023 | 08 |
| S697 | 21 | S72407 | 08 | S8200 | 08 | S831 | 08 | S92311 | 08 | T0230 | 08 |
| S698 | 21 | S72408 | 08 | S8201 | 08 | S832 | 08 | S92312 | 08 | T0231 | 08 |
| S699 | 21 | S72409 | 08 | S821 | 08 | S833 | 08 | S92319 | 08 | T024 | 08 |
| S700 | 09 | S7241 | 08 | S8210 | 08 | S834 | 08 | S924 | 08 | T0240 | 08 |
| S701 | 09 | S72410 | 08 | S82100 | 08 | S835 | 08 | S9240 | 08 | T0241 | 08 |
| S707 | 09 | S72411 | 08 | S82101 | 08 | S8350 | 08 | S9241 | 08 | T025 | 08 |
| S708 | 09 | S72412 | 08 | S82102 | 08 | S8351 | 08 | S925 | 08 | T0250 | 08 |
| S7080 | 09 | S72413 | 08 | S82103 | 08 | S8359 | 08 | S9250 | 08 | T0251 | 08 |
| S7081 | 09 | S72414 | 08 | S82104 | 08 | S836 | 08 | S9251 | 08 | T026 | 08 |
| S7082 | 09 | S72415 | 08 | S82105 | 08 | S837 | 08 | S927 | 08 | T0260 | 08 |
| S7083 | 09 | S72416 | 08 | S82106 | 08 | S840 | 01 | S9270 | 08 | T0261 | 08 |
| S7088 | 09 | S72417 | 08 | S82107 | 08 | S841 | 01 | S9271 | 08 | T027 | 08 |
| S709 | 09 | S72418 | 08 | S82108 | 08 | S842 | 01 | S929 | 08 | T0270 | 08 |
| S710 | 21 | S72419 | 08 | S82109 | 08 | S847 | 01 | S9290 | 08 | T0271 | 08 |
| S711 | 21 | S727 | 08 | S8211 | 08 | S848 | 01 | S9291 | 08 | T028 | 08 |
| S717 | 21 | S7270 | 08 | S82110 | 08 | S849 | 01 | S930 | 08 | T0280 | 08 |
| S718 | 09 | S7271 | 08 | S82111 | 08 | S850 | 21 | S931 | 08 | T0281 | 08 |
| S720 | 08 | S728 | 08 | S82112 | 08 | S851 | 21 | S932 | 08 | T029 | 08 |
| S7200 | 08 | S7280 | 08 | S82113 | 08 | S852 | 21 | S933 | 08 | T0290 | 08 |
| S72000 | 08 | S7281 | 08 | S82114 | 08 | S853 | 21 | S934 | 08 | T0291 | 08 |
| S72001 | 08 | S729 | 08 | S82115 | 08 | S854 | 21 | S935 | 08 | T030 | 08 |
| S72002 | 08 | S7290 | 08 | S82116 | 08 | S855 | 21 | S936 | 08 | T031 | 08 |
| S72003 | 08 | S7291 | 08 | S82117 | 08 | S857 | 21 | S940 | 01 | T032 | 08 |
| S72004 | 08 | S730 | 08 | S82118 | 08 | S858 | 21 | S941 | 01 | T033 | 08 |
| S72005 | 08 | S7300 | 08 | S82119 | 08 | S859 | 21 | S942 | 01 | T034 | 08 |
| S72006 | 08 | S7301 | 08 | S822 | 08 | S860 | 08 | S943 | 01 | T038 | 08 |
| S72007 | 08 | S7302 | 08 | S8220 | 08 | S861 | 08 | S947 | 01 | T039 | 08 |
| S72008 | 08 | S7303 | 08 | S82200 | 08 | S862 | 08 | S948 | 01 | T040 | 21 |
| S72009 | 08 | S7304 | 08 | S82201 | 08 | S863 | 08 | S949 | 01 | T041 | 21 |
| S7201 | 08 | S7305 | 08 | S82202 | 08 | S867 | 08 | S950 | 21 | T042 | 21 |
| S72010 | 08 | S7308 | 08 | S82207 | 08 | S868 | 08 | S951 | 21 | T043 | 21 |
| S72011 | 08 | S7309 | 08 | S82208 | 08 | S869 | 08 | S952 | 21 | T044 | 21 |
| S72012 | 08 | S731 | 08 | S82209 | 08 | S870 | 21 | S957 | 21 | T047 | 21 |
| S72013 | 08 | S740 | 01 | S8221 | 08 | S878 | 21 | S958 | 21 | T048 | 21 |
| S72014 | 08 | S741 | 01 | S82210 | 08 | S879 | 21 | S959 | 21 | T049 | 21 |
| S72015 | 08 | S742 | 01 | S82211 | 08 | S880 | 21 | S960 | 08 | T050 | 21 |
| S72016 | 08 | S747 | 01 | S82212 | 08 | S881 | 21 | S961 | 08 | T051 | 21 |
| S72017 | 08 | S748 | 01 | S82217 | 08 | S889 | 21 | S962 | 08 | T052 | 21 |
| S72018 | 08 | S749 | 01 | S82218 | 08 | S897 | 21 | S967 | 08 | T053 | 21 |
| S72019 | 08 | S750 | 21 | S82219 | 08 | S898 | 21 | S968 | 08 | T054 | 21 |
| S721 | 08 | S751 | 21 | S823 | 08 | S899 | 21 | S969 | 08 | T055 | 21 |
| S7210 | 08 | S752 | 21 | S8230 | 08 | S900 | 09 | S970 | 21 | T056 | 21 |
| S72100 | 08 | S757 | 21 | S82300 | 08 | S901 | 09 | S971 | 21 | T058 | 21 |
| S72101 | 08 | S758 | 21 | S82301 | 08 | S902 | 09 | S978 | 21 | T059 | 21 |
| S72108 | 08 | S759 | 21 | S82302 | 08 | S903 | 09 | S980 | 21 | T060 | 01 |
| S72109 | 08 | S760 | 08 | S82303 | 08 | S907 | 09 | S981 | 21 | T061 | 01 |
| S7211 | 08 | S761 | 08 | S82307 | 08 | S908 | 09 | S982 | 21 | T062 | 01 |
| S72110 | 08 | S762 | 08 | S82308 | 08 | S9080 | 09 | S983 | 21 | T063 | 21 |
| S72111 | 08 | S763 | 08 | S82309 | 08 | S9081 | 09 | S984 | 21 | T064 | 08 |
| S72118 | 08 | S764 | 08 | S8231 | 08 | S9082 | 09 | S997 | 21 | T065 | 21 |
| S72119 | 08 | S767 | 08 | S82310 | 08 | S9083 | 09 | S998 | 21 | T068 | 21 |
| S722 | 08 | S770 | 21 | S82311 | 08 | S9088 | 09 | S999 | 21 | T07 | 21 |
| S7220 | 08 | S771 | 21 | S82312 | 08 | S909 | 09 | T000 | 09 | T08 | 08 |

| Code | MDC | Code | MDC | Code | MDC | Code | MDC | Code | MDC | Code | MDC |
|-------|-----|------|-----|------|-----|------|-----|------|-----|-------|-----|
| T080 | 08 | T202 | 22 | T292 | 22 | T374 | 21 | T461 | 21 | T561 | 21 |
| T081 | 08 | T203 | 22 | T293 | 22 | T375 | 21 | T462 | 21 | T562 | 21 |
| T090 | 09 | T204 | 22 | T294 | 22 | T378 | 21 | T463 | 21 | T563 | 21 |
| T091 | 21 | T205 | 22 | T295 | 22 | T379 | 21 | T464 | 21 | T564 | 21 |
| T092 | 08 | T206 | 22 | T296 | 22 | T380 | 21 | T465 | 21 | T565 | 21 |
| T093 | 01 | T207 | 22 | T297 | 22 | T381 | 21 | T466 | 21 | T566 | 21 |
| T094 | 01 | T210 | 22 | T300 | 22 | T382 | 21 | T467 | 21 | T567 | 21 |
| T095 | 08 | T211 | 22 | T301 | 22 | T383 | 21 | T468 | 21 | T568 | 21 |
| T096 | 21 | T212 | 22 | T302 | 22 | T384 | 21 | T469 | 21 | T569 | 21 |
| T098 | 21 | T213 | 22 | T303 | 22 | T385 | 21 | T470 | 21 | T570 | 21 |
| T099 | 21 | T214 | 22 | T304 | 22 | T386 | 21 | T471 | 21 | T571 | 21 |
| T10 | 08 | T215 | 22 | T305 | 22 | T387 | 21 | T472 | 21 | T572 | 21 |
| T100 | 08 | T216 | 22 | T306 | 22 | T388 | 21 | T473 | 21 | T573 | 21 |
| T101 | 08 | T217 | 22 | T307 | 22 | T389 | 21 | T474 | 21 | T578 | 21 |
| T110 | 09 | T220 | 22 | T310 | 22 | T390 | 21 | T475 | 21 | T579 | 21 |
| T111 | 21 | T221 | 22 | T311 | 22 | T391 | 21 | T476 | 21 | T58 | 21 |
| T112 | 08 | T222 | 22 | T312 | 22 | T392 | 21 | T477 | 21 | T590 | 21 |
| T113 | 01 | T223 | 22 | T313 | 22 | T393 | 21 | T478 | 21 | T591 | 21 |
| T114 | 21 | T224 | 22 | T314 | 22 | T394 | 21 | T479 | 21 | T592 | 21 |
| T115 | 08 | T225 | 22 | T315 | 22 | T398 | 21 | T480 | 21 | T593 | 21 |
| T116 | 21 | T226 | 22 | T316 | 22 | T399 | 21 | T481 | 21 | T594 | 21 |
| T118 | 21 | T227 | 22 | T317 | 22 | T400 | 21 | T482 | 21 | T595 | 21 |
| T119 | 21 | T230 | 22 | T318 | 22 | T401 | 21 | T483 | 21 | T596 | 21 |
| T12 | 08 | T231 | 22 | T319 | 22 | T402 | 21 | T484 | 21 | T597 | 21 |
| T120 | 08 | T232 | 22 | T320 | 22 | T403 | 21 | T485 | 21 | T598 | 21 |
| T121 | 08 | T233 | 22 | T321 | 22 | T404 | 21 | T486 | 21 | T599 | 21 |
| T130 | 09 | T234 | 22 | T322 | 22 | T405 | 21 | T487 | 21 | T600 | 21 |
| T131 | 21 | T235 | 22 | T323 | 22 | T406 | 21 | T490 | 21 | T601 | 21 |
| T132 | 08 | T236 | 22 | T324 | 22 | T407 | 21 | T491 | 21 | T602 | 21 |
| T133 | 01 | T237 | 22 | T325 | 22 | T408 | 21 | T492 | 21 | T603 | 21 |
| T134 | 21 | T240 | 22 | T326 | 22 | T409 | 21 | T493 | 21 | T604 | 21 |
| T135 | 08 | T241 | 22 | T327 | 22 | T410 | 21 | T494 | 21 | T608 | 21 |
| T136 | 21 | T242 | 22 | T328 | 22 | T411 | 21 | T495 | 02 | T609 | 21 |
| T138 | 21 | T243 | 22 | T329 | 22 | T412 | 21 | T496 | 21 | T610 | 21 |
| T139 | 21 | T244 | 22 | T330 | 21 | T413 | 21 | T497 | 21 | T611 | 21 |
| T140 | 21 | T245 | 22 | T331 | 21 | T414 | 21 | T498 | 21 | T612 | 21 |
| T141 | 21 | T246 | 22 | T332 | 21 | T415 | 21 | T499 | 21 | T618 | 21 |
| T142 | 08 | T247 | 22 | T333 | 21 | T420 | 21 | T500 | 21 | T619 | 21 |
| T1420 | 08 | T250 | 22 | T334 | 21 | T421 | 21 | T501 | 21 | T620 | 21 |
| T1421 | 08 | T251 | 22 | T335 | 21 | T422 | 21 | T502 | 21 | T621 | 21 |
| T143 | 08 | T252 | 22 | T336 | 21 | T423 | 21 | T503 | 21 | T622 | 21 |
| T144 | 01 | T253 | 22 | T337 | 21 | T424 | 21 | T504 | 21 | T628 | 21 |
| T145 | 21 | T254 | 22 | T338 | 21 | T425 | 21 | T505 | 21 | T629 | 21 |
| T146 | 08 | T255 | 22 | T339 | 21 | T426 | 21 | T506 | 21 | T630 | 21 |
| T147 | 21 | T256 | 22 | T340 | 21 | T427 | 21 | T507 | 21 | T6300 | 21 |
| T148 | 21 | T257 | 22 | T341 | 21 | T428 | 21 | T508 | 21 | T6301 | 21 |
| T149 | U1 | T260 | 02 | T342 | 21 | T430 | 21 | T509 | 21 | T6302 | 21 |
| T150 | 02 | T261 | 02 | T343 | 21 | T431 | 21 | T510 | 21 | T6303 | 21 |
| T151 | 02 | T262 | 02 | T344 | 21 | T432 | 21 | T511 | 21 | T6308 | 21 |
| T158 | 02 | T263 | 02 | T345 | 21 | T433 | 21 | T512 | 21 | T6309 | 21 |
| T159 | 02 | T264 | 02 | T346 | 21 | T434 | 21 | T513 | 21 | T631 | 21 |
| T16 | 03 | T265 | 02 | T347 | 21 | T435 | 21 | T518 | 21 | T632 | 21 |
| T170 | 03 | T266 | 02 | T348 | 21 | T436 | 21 | T519 | 21 | T633 | 21 |
| T171 | 03 | T267 | 02 | T349 | 21 | T438 | 21 | T520 | 21 | T634 | 21 |
| T172 | 03 | T268 | 02 | T350 | 21 | T439 | 21 | T521 | 21 | T635 | 21 |
| T173 | 03 | T269 | 02 | T351 | 21 | T440 | 21 | T522 | 21 | T636 | 21 |
| T174 | 04 | T270 | 04 | T352 | 21 | T441 | 21 | T523 | 21 | T638 | 21 |
| T175 | 04 | T271 | 04 | T353 | 21 | T442 | 21 | T524 | 21 | T639 | 21 |
| T178 | 04 | T272 | 04 | T354 | 21 | T443 | 21 | T528 | 21 | T64 | 21 |
| T179 | 04 | T273 | 04 | T355 | 21 | T444 | 21 | T529 | 21 | T650 | 21 |
| T180 | 03 | T274 | 04 | T356 | 21 | T445 | 21 | T530 | 21 | T651 | 21 |
| T181 | 06 | T275 | 04 | T357 | 21 | T446 | 21 | T531 | 21 | T652 | 21 |
| T182 | 06 | T276 | 04 | T360 | 21 | T447 | 21 | T532 | 21 | T653 | 21 |
| T183 | 06 | T277 | 04 | T361 | 21 | T448 | 21 | T533 | 21 | T654 | 21 |
| T184 | 06 | T280 | 03 | T362 | 21 | T449 | 21 | T534 | 21 | T655 | 21 |
| T185 | 06 | T281 | 06 | T363 | 21 | T450 | 21 | T535 | 21 | T656 | 21 |
| T188 | 06 | T282 | 06 | T364 | 21 | T451 | 21 | T536 | 21 | T658 | 21 |
| T189 | 06 | T283 | 13 | T365 | 21 | T452 | 21 | T537 | 21 | T659 | 21 |
| T190 | 11 | T284 | 22 | T366 | 21 | T453 | 21 | T539 | 21 | T66 | 21 |
| T191 | 11 | T285 | 03 | T367 | 21 | T454 | 21 | T540 | 21 | T670 | 21 |
| T192 | 13 | T286 | 06 | T368 | 21 | T455 | 21 | T541 | 21 | T671 | 21 |
| T193 | 13 | T287 | 06 | T369 | 21 | T456 | 21 | T542 | 21 | T672 | 21 |
| T198 | 11 | T288 | 13 | T370 | 21 | T457 | 21 | T543 | 21 | T673 | 21 |
| T199 | 11 | T289 | 22 | T371 | 21 | T458 | 21 | T549 | 21 | T674 | 21 |
| T200 | 22 | T290 | 22 | T372 | 21 | T459 | 21 | T55 | 21 | T675 | 21 |
| T201 | 22 | T291 | 22 | T373 | 21 | T460 | 21 | T560 | 21 | T676 | 21 |

| Code | MDC | Code | MDC | Code | MDC | Code | MDC | Code | MDC | Code | MDC |
|-------|-----|------|-----|------|-----|------|-----|------|-----|------|-----|
| T677 | 21 | T823 | 05 | T920 | U1 | U849 | U1 | Z116 | 23 | Z290 | 23 |
| T678 | 21 | T824 | 05 | T921 | U1 | U85 | U1 | Z118 | 23 | Z291 | 23 |
| T679 | 21 | T825 | 05 | T922 | U1 | U88 | U1 | Z119 | 23 | Z292 | 23 |
| T68 | 21 | T826 | 05 | T923 | U1 | U898 | U1 | Z120 | 23 | Z298 | 23 |
| T690 | 21 | T827 | 05 | T924 | U1 | U899 | U1 | Z121 | 23 | Z299 | 23 |
| T691 | 21 | T828 | 05 | T925 | U1 | Z000 | U1 | Z122 | 23 | Z300 | 23 |
| T698 | 21 | T829 | 05 | T926 | U1 | Z001 | U1 | Z123 | 23 | Z301 | 23 |
| T699 | 21 | T830 | 11 | T928 | U1 | Z002 | U1 | Z124 | 23 | Z302 | 12 |
| T700 | 03 | T831 | 11 | T929 | U1 | Z003 | U1 | Z125 | 23 | Z302 | 13 |
| T701 | 03 | T832 | 11 | T930 | U1 | Z004 | U1 | Z126 | 23 | Z303 | 13 |
| T702 | 21 | T833 | 13 | T931 | U1 | Z005 | U1 | Z128 | 23 | Z304 | 23 |
| T703 | 21 | T834 | 11 | T932 | U1 | Z006 | U1 | Z129 | 23 | Z305 | 23 |
| T704 | 21 | T835 | 11 | T933 | U1 | Z008 | U1 | Z130 | 23 | Z308 | 23 |
| T708 | 21 | T836 | 11 | T934 | U1 | Z010 | U1 | Z131 | 23 | Z309 | 23 |
| T709 | 21 | T838 | 11 | T935 | U1 | Z011 | U1 | Z132 | 23 | Z310 | 12 |
| T71 | 21 | T839 | 11 | T936 | U1 | Z012 | U1 | Z133 | 23 | Z310 | 13 |
| T730 | 21 | T840 | 08 | T938 | U1 | Z013 | U1 | Z134 | 23 | Z311 | 23 |
| T731 | 21 | T841 | 08 | T939 | U1 | Z014 | U1 | Z135 | 23 | Z312 | 13 |
| T732 | 21 | T842 | 08 | T940 | U1 | Z015 | U1 | Z136 | 23 | Z313 | 23 |
| T733 | 21 | T843 | 08 | T941 | U1 | Z016 | U1 | Z137 | 23 | Z314 | 23 |
| T738 | 21 | T844 | 08 | T950 | U1 | Z017 | U1 | Z138 | 23 | Z315 | 23 |
| T739 | 21 | T845 | 08 | T951 | U1 | Z018 | U1 | Z139 | 23 | Z316 | 23 |
| T740 | 21 | T846 | 08 | T952 | U1 | Z019 | U1 | Z200 | 23 | Z318 | 23 |
| T741 | 21 | T847 | 08 | T953 | U1 | Z020 | U1 | Z201 | 23 | Z319 | 23 |
| T742 | 21 | T848 | 08 | T954 | U1 | Z021 | U1 | Z202 | 23 | Z320 | U1 |
| T743 | 21 | T849 | 08 | T958 | U1 | Z022 | U1 | Z203 | 23 | Z321 | U1 |
| T748 | 21 | T850 | 01 | T959 | U1 | Z023 | U1 | Z204 | 23 | Z33 | U1 |
| T749 | 21 | T851 | 01 | T96 | U1 | Z024 | U1 | Z205 | 23 | Z340 | U1 |
| T750 | 21 | T852 | 02 | T97 | U1 | Z025 | U1 | Z206 | 23 | Z348 | U1 |
| T751 | 21 | T853 | 02 | T980 | U1 | Z026 | U1 | Z207 | 23 | Z349 | U1 |
| T752 | 21 | T854 | 09 | T981 | U1 | Z027 | U1 | Z208 | 23 | Z350 | U1 |
| T753 | U1 | T855 | 21 | T982 | U1 | Z028 | U1 | Z209 | 23 | Z351 | U1 |
| T754 | 21 | T856 | 21 | T983 | U1 | Z029 | U1 | Z21 | 18 | Z352 | U1 |
| T758 | 21 | T857 | 21 | U049 | 04 | Z030 | 23 | Z220 | 23 | Z353 | U1 |
| T780 | 21 | T858 | 21 | U060 | U1 | Z031 | 17 | Z221 | 23 | Z354 | U1 |
| T781 | 21 | T859 | 21 | U061 | U1 | Z032 | 19 | Z222 | 23 | Z355 | U1 |
| T782 | 21 | T860 | 16 | U062 | U1 | Z033 | 23 | Z223 | 23 | Z356 | U1 |
| T783 | 21 | T861 | 11 | U063 | U1 | Z034 | 05 | Z224 | 23 | Z357 | U1 |
| T784 | 21 | T862 | 05 | U064 | U1 | Z035 | 05 | Z225 | 07 | Z358 | U1 |
| T788 | 21 | T863 | 05 | U065 | U1 | Z036 | 23 | Z226 | 23 | Z359 | U1 |
| T789 | 21 | T864 | 07 | U066 | U1 | Z038 | 23 | Z228 | 23 | Z360 | 14 |
| T790 | 04 | T868 | 21 | U067 | U1 | Z039 | 23 | Z229 | 23 | Z361 | 14 |
| T791 | 04 | T869 | 21 | U068 | U1 | Z040 | 23 | Z230 | 23 | Z362 | 14 |
| T792 | 21 | T870 | 08 | U069 | U1 | Z041 | 21 | Z231 | 23 | Z363 | 14 |
| T793 | 18 | T871 | 08 | U070 | U1 | Z042 | 21 | Z232 | 23 | Z364 | 14 |
| T794 | 21 | T872 | 08 | U071 | U1 | Z043 | 21 | Z233 | 23 | Z365 | 14 |
| T795 | 11 | T873 | 08 | U072 | U1 | Z044 | 23 | Z234 | 23 | Z368 | 14 |
| T796 | 08 | T874 | 08 | U073 | U1 | Z045 | 21 | Z235 | 23 | Z369 | 14 |
| T797 | 04 | T875 | 08 | U074 | U1 | Z046 | 23 | Z236 | 23 | Z370 | U1 |
| T798 | 21 | T876 | 08 | U075 | U1 | Z048 | 23 | Z237 | 23 | Z371 | U1 |
| T799 | 21 | T880 | 18 | U076 | U1 | Z049 | 23 | Z238 | 23 | Z372 | U1 |
| T800 | 04 | T881 | 21 | U077 | U1 | Z080 | 23 | Z240 | 23 | Z373 | U1 |
| T801 | 05 | T882 | 21 | U078 | U1 | Z081 | 23 | Z241 | 23 | Z374 | U1 |
| T802 | 18 | T883 | 21 | U079 | U1 | Z082 | 23 | Z242 | 23 | Z375 | U1 |
| T803 | 16 | T884 | 21 | U800 | U1 | Z087 | 23 | Z243 | 23 | Z376 | U1 |
| T804 | 16 | T885 | 21 | U801 | U1 | Z088 | 23 | Z244 | 23 | Z377 | U1 |
| T805 | 21 | T886 | 21 | U808 | U1 | Z089 | 23 | Z245 | 23 | Z379 | U1 |
| T806 | 21 | T887 | 21 | U810 | U1 | Z090 | 23 | Z246 | 23 | Z380 | 15 |
| T808 | 16 | T888 | 21 | U818 | U1 | Z091 | 23 | Z250 | 23 | Z381 | 15 |
| T809 | 16 | T889 | 21 | U820 | U1 | Z092 | 23 | Z251 | 23 | Z382 | 15 |
| T810 | 21 | T900 | U1 | U821 | U1 | Z093 | 23 | Z258 | 23 | Z383 | 15 |
| T811 | 21 | T901 | U1 | U822 | U1 | Z094 | 23 | Z260 | 23 | Z384 | 15 |
| T812 | 21 | T902 | U1 | U828 | U1 | Z097 | 23 | Z268 | 23 | Z385 | 15 |
| T813 | 21 | T903 | U1 | U829 | U1 | Z098 | 23 | Z269 | 23 | Z386 | 15 |
| T814 | 18 | T904 | U1 | U830 | U1 | Z099 | 23 | Z270 | 23 | Z387 | 15 |
| T815 | 21 | T905 | U1 | U831 | U1 | Z100 | 23 | Z271 | 23 | Z388 | 15 |
| T8150 | 21 | T908 | U1 | U832 | U1 | Z101 | 23 | Z272 | 23 | Z390 | 14 |
| T8158 | 21 | T909 | U1 | U837 | U1 | Z102 | 23 | Z273 | 23 | Z391 | 14 |
| T8159 | 21 | T910 | U1 | U838 | U1 | Z103 | 23 | Z274 | 23 | Z392 | U1 |
| T816 | 21 | T911 | U1 | U839 | U1 | Z108 | 23 | Z278 | 23 | Z400 | 23 |
| T817 | 05 | T912 | U1 | U840 | U1 | Z110 | 23 | Z279 | 23 | Z408 | 23 |
| T818 | 21 | T913 | U1 | U841 | U1 | Z111 | 23 | Z280 | 23 | Z409 | 23 |
| T819 | 21 | T914 | U1 | U842 | U1 | Z112 | 23 | Z281 | 23 | Z410 | 09 |
| T820 | 05 | T915 | U1 | U843 | U1 | Z113 | 23 | Z282 | 23 | Z411 | 09 |
| T821 | 05 | T918 | U1 | U847 | U1 | Z114 | 23 | Z288 | 23 | Z412 | 23 |
| T822 | 05 | T919 | U1 | U848 | U1 | Z115 | 23 | Z289 | 23 | Z413 | U1 |

| Code | MDC | Code | MDC | Code | MDC | Code | MDC | Code | MDC | Code | MDC |
|------|-----|------|-----|------|-----|------|-----|-------|-----|-------|-----|
| Z418 | 23 | Z524 | 11 | Z611 | U1 | Z738 | 23 | Z861 | U1 | Z920 | U1 |
| Z419 | 23 | Z525 | 23 | Z612 | U1 | Z739 | 23 | Z862 | U1 | Z921 | U1 |
| Z420 | 09 | Z526 | 07 | Z613 | U1 | Z740 | 23 | Z863 | U1 | Z922 | U1 |
| Z421 | 09 | Z527 | U1 | Z614 | U1 | Z741 | 23 | Z864 | U1 | Z923 | U1 |
| Z422 | 09 | Z528 | 23 | Z615 | U1 | Z742 | 23 | Z865 | U1 | Z924 | U1 |
| Z423 | 09 | Z529 | 23 | Z616 | U1 | Z743 | 23 | Z866 | U1 | Z925 | U1 |
| Z424 | 09 | Z530 | 23 | Z617 | U1 | Z748 | 23 | Z867 | U1 | Z926 | U1 |
| Z428 | 09 | Z531 | 23 | Z618 | U1 | Z749 | 23 | Z870 | U1 | Z928 | U1 |
| Z429 | 09 | Z532 | 23 | Z619 | U1 | Z750 | 23 | Z871 | U1 | Z929 | U1 |
| Z430 | 04 | Z538 | 23 | Z620 | U1 | Z751 | 23 | Z872 | U1 | Z930 | U1 |
| Z431 | 06 | Z539 | 23 | Z621 | U1 | Z752 | 23 | Z873 | U1 | Z931 | U1 |
| Z432 | 06 | Z540 | 23 | Z622 | U1 | Z753 | 23 | Z874 | U1 | Z932 | U1 |
| Z433 | 06 | Z541 | 23 | Z623 | U1 | Z754 | 23 | Z875 | U1 | Z933 | U1 |
| Z434 | 06 | Z542 | 23 | Z624 | U1 | Z755 | U1 | Z876 | U1 | Z934 | U1 |
| Z435 | 11 | Z543 | 23 | Z625 | U1 | Z758 | 23 | Z877 | U1 | Z935 | U1 |
| Z436 | 11 | Z544 | 23 | Z626 | U1 | Z759 | 23 | Z878 | U1 | Z936 | U1 |
| Z437 | 13 | Z547 | 23 | Z628 | U1 | Z760 | U1 | Z880 | U1 | Z938 | U1 |
| Z438 | 23 | Z548 | 23 | Z629 | U1 | Z761 | 23 | Z881 | U1 | Z939 | U1 |
| Z439 | 23 | Z549 | 23 | Z630 | U1 | Z762 | 23 | Z882 | U1 | Z940 | U1 |
| Z440 | 23 | Z550 | U1 | Z631 | U1 | Z763 | 23 | Z883 | U1 | Z941 | U1 |
| Z441 | 23 | Z551 | U1 | Z632 | U1 | Z764 | 23 | Z884 | U1 | Z942 | U1 |
| Z442 | 23 | Z552 | U1 | Z633 | U1 | Z765 | 23 | Z885 | U1 | Z943 | U1 |
| Z443 | 09 | Z553 | U1 | Z634 | U1 | Z768 | 23 | Z886 | U1 | Z944 | U1 |
| Z448 | 23 | Z554 | U1 | Z635 | U1 | Z769 | 23 | Z887 | U1 | Z945 | U1 |
| Z449 | 23 | Z558 | U1 | Z636 | U1 | Z800 | 23 | Z888 | U1 | Z946 | U1 |
| Z450 | 05 | Z559 | U1 | Z637 | U1 | Z801 | 23 | Z889 | U1 | Z947 | U1 |
| Z451 | 23 | Z560 | U1 | Z638 | U1 | Z802 | 23 | Z890 | U1 | Z948 | U1 |
| Z452 | 23 | Z561 | U1 | Z639 | U1 | Z803 | 23 | Z891 | U1 | Z949 | U1 |
| Z453 | 23 | Z562 | U1 | Z640 | U1 | Z804 | 23 | Z892 | U1 | Z950 | U1 |
| Z458 | 23 | Z563 | U1 | Z641 | U1 | Z805 | 23 | Z8920 | U1 | Z951 | U1 |
| Z459 | 23 | Z564 | U1 | Z642 | U1 | Z806 | 23 | Z8921 | U1 | Z952 | U1 |
| Z460 | 23 | Z565 | U1 | Z643 | U1 | Z807 | 23 | Z8922 | U1 | Z953 | U1 |
| Z461 | 23 | Z566 | U1 | Z644 | U1 | Z808 | 23 | Z8923 | U1 | Z954 | U1 |
| Z462 | 23 | Z567 | U1 | Z650 | U1 | Z809 | 23 | Z8924 | U1 | Z955 | U1 |
| Z463 | 23 | Z570 | 23 | Z651 | U1 | Z810 | 23 | Z8929 | U1 | Z958 | U1 |
| Z464 | 23 | Z571 | 23 | Z652 | U1 | Z811 | 23 | Z893 | U1 | Z959 | U1 |
| Z465 | 06 | Z572 | 23 | Z653 | U1 | Z812 | 23 | Z894 | U1 | Z960 | 11 |
| Z466 | 11 | Z573 | 23 | Z654 | U1 | Z813 | 23 | Z8941 | U1 | Z961 | U1 |
| Z467 | 08 | Z574 | 23 | Z655 | U1 | Z814 | 23 | Z8942 | U1 | Z962 | U1 |
| Z468 | 23 | Z575 | 23 | Z658 | U1 | Z818 | 23 | Z8943 | U1 | Z963 | U1 |
| Z469 | 23 | Z576 | 23 | Z659 | U1 | Z820 | 23 | Z8944 | U1 | Z964 | U1 |
| Z470 | 08 | Z577 | 23 | Z700 | U1 | Z821 | 23 | Z8945 | U1 | Z965 | U1 |
| Z478 | 08 | Z578 | 23 | Z701 | U1 | Z822 | 23 | Z8946 | U1 | Z966 | U1 |
| Z479 | 08 | Z579 | 23 | Z702 | U1 | Z823 | 23 | Z8947 | U1 | Z9660 | U1 |
| Z480 | 23 | Z580 | 23 | Z703 | U1 | Z824 | 23 | Z895 | U1 | Z9661 | U1 |
| Z488 | 23 | Z581 | 23 | Z708 | U1 | Z825 | 23 | Z8951 | U1 | Z9662 | U1 |
| Z489 | 23 | Z582 | 23 | Z709 | U1 | Z826 | 23 | Z8952 | U1 | Z9663 | U1 |
| Z490 | 11 | Z583 | 23 | Z710 | U1 | Z827 | 23 | Z896 | U1 | Z9664 | U1 |
| Z491 | 11 | Z584 | 23 | Z711 | U1 | Z828 | 23 | Z8961 | U1 | Z9665 | U1 |
| Z492 | 11 | Z585 | 23 | Z712 | U1 | Z830 | 23 | Z8962 | U1 | Z9666 | U1 |
| Z500 | 23 | Z586 | U1 | Z713 | 23 | Z831 | 23 | Z8963 | U1 | Z9668 | U1 |
| Z501 | 23 | Z587 | U1 | Z714 | 23 | Z832 | 23 | Z8964 | U1 | Z9669 | U1 |
| Z502 | 20 | Z588 | 23 | Z715 | 23 | Z833 | 23 | Z897 | U1 | Z967 | U1 |
| Z503 | 20 | Z589 | 23 | Z716 | 23 | Z834 | 23 | Z898 | U1 | Z968 | U1 |
| Z504 | 23 | Z590 | 23 | Z717 | 23 | Z835 | 23 | Z899 | U1 | Z969 | U1 |
| Z505 | 23 | Z591 | 23 | Z718 | 23 | Z836 | 23 | Z900 | 01 | Z970 | U1 |
| Z506 | 23 | Z592 | 23 | Z719 | U1 | Z837 | 23 | Z901 | 23 | Z971 | U1 |
| Z507 | 23 | Z593 | 23 | Z720 | U1 | Z840 | 23 | Z902 | 04 | Z972 | U1 |
| Z508 | 23 | Z594 | 23 | Z721 | U1 | Z841 | 23 | Z903 | 23 | Z973 | U1 |
| Z509 | 23 | Z595 | 23 | Z722 | U1 | Z842 | 23 | Z904 | U1 | Z974 | U1 |
| Z510 | U1 | Z596 | U1 | Z723 | U1 | Z843 | 23 | Z905 | 23 | Z975 | 23 |
| Z511 | U1 | Z597 | U1 | Z724 | U1 | Z848 | 23 | Z906 | U1 | Z978 | U1 |
| Z512 | U1 | Z598 | U1 | Z725 | U1 | Z850 | U1 | Z907 | U1 | Z980 | U1 |
| Z513 | 23 | Z599 | U1 | Z726 | U1 | Z851 | U1 | Z908 | U1 | Z981 | U1 |
| Z514 | 23 | Z600 | U1 | Z728 | 19 | Z852 | U1 | Z910 | U1 | Z982 | U1 |
| Z515 | 23 | Z601 | U1 | Z729 | U1 | Z853 | U1 | Z911 | U1 | Z988 | U1 |
| Z516 | 23 | Z602 | U1 | Z730 | 23 | Z854 | U1 | Z912 | U1 | Z990 | U1 |
| Z518 | 23 | Z603 | U1 | Z731 | U1 | Z855 | U1 | Z913 | U1 | Z991 | U1 |
| Z519 | U1 | Z604 | U1 | Z732 | U1 | Z856 | U1 | Z914 | U1 | Z992 | U1 |
| Z520 | 23 | Z605 | U1 | Z733 | U1 | Z857 | U1 | Z915 | U1 | Z993 | U1 |
| Z521 | 09 | Z608 | U1 | Z734 | U1 | Z858 | U1 | Z916 | U1 | Z994 | U1 |
| Z522 | 08 | Z609 | U1 | Z735 | U1 | Z859 | U1 | Z917 | U1 | Z998 | U1 |
| Z523 | 23 | Z610 | U1 | Z736 | 23 | Z860 | U1 | Z918 | U1 | Z999 | U1 |

Appendix F

Patient Complexity Level (PCL)

ใน Thai DRG ฉบับก่อน 6.0 CC หมายถึงการมีโรคแทรกซ้อนและโรคร่วม (Complications and Comorbidities) ซึ่งทำให้มีการใช้ทรัพยากรในการรักษามากขึ้น ใน Thai DRG 6.0 ถึง 6.1 การมี CC (Clinical Complexity) หมายถึงการมีโรคที่มีความซับซ้อนทำให้มีการใช้ทรัพยากรในการรักษามากขึ้น โรคในที่นี่ครอบคลุมทั้งโรคหลัก โรคร่วมและโรคแทรกซ้อน ระบบ CC ใหม่ที่ได้รับการปรับเปลี่ยนโดยใช้แนวคิดของ AR-DRG 8.0 และมีสิ่งที่แตกต่างไปจากระบบ CC ที่ใช้ใน Thai DRG ฉบับก่อนๆ ดังนี้

- ระบบ CC ใหม่ใช้กับทุก MDC รวมทั้ง MDC 14 และ 15
- ระดับความซับซ้อนของโรค (Diagnosis Complexity Level, DCL) ที่นำมาคำนวณความซับซ้อนของการรักษาผู้ป่วยทั้งราย (Patient Complexity Level, PCL) ใช้ทั้งจาก PDx และ SDx
- สูตรสำหรับการรวม DCL เป็น PCL ต่างไปจากเดิมเล็กน้อยโดย PCL มีค่าระหว่าง 0 – 9
- ใช้ค่า PCL ในการจัดกลุ่ม DRG ในแต่ละ DC โดย DRG หนึ่งมาจาก PCL ค่าใดบ้างต้องดูจาก DRG definition ที่มีการระบุต่อจาก DC definition ในแต่ละ MDC (ใน Thai DRG ฉบับก่อนๆ แต่ละ DRG มาจาก PCCL [เทียบได้กับ PCL] โดยมีสูตรที่ค่อนข้างแน่นอน และเลขตัวท้ายของ DRG มักเป็นเลขสูงสุดของ PCCL ที่จัดเป็น DRG นั้น แต่ใน Thai DRG 6.1 ไม่เป็นเช่นนั้น)

ขั้นตอนการหา PCL ใน Thai DRG 6.1 มีดังนี้

ก่อนอื่นต้องหา DC ตามขั้นตอนของ MDC ต่างๆ แล้วจึง หา PCL ทีละขั้นดังนี้

1. หาค่า DCL สำหรับ PDx และ SDx แต่ละตัว โดยนำ DC กับรหัสโรค ไปหาค่า DCL ใน DCL Table ถ้าหาไม่พบ DCL มีค่าเป็น 0
2. นำ DCL ที่ค่าไม่เป็น 0 ทั้งหมดเข้าสู่การทำ Recursive Exclusion
3. ใช้ DCL ที่เหลือจาก Recursive Exclusion คำนวณค่า PCL

1. การหา DCL

- 1.1. นำ DC และรหัสโรคแต่ละรหัส ทั้ง PDx และ SDx ไปหาค่า DCL ใน DCL Table (Appendix F1) ซึ่งแสดงอยู่ในหนังสือภาคผนวก F1 จำนวน 4 ตอนๆ ละ 1 เล่ม ดังนี้
 - ภาคผนวก F1 ตอน 1 สำหรับรหัสโรคที่ขึ้นต้นด้วยอักษร A – E
 - ภาคผนวก F1 ตอน 2 สำหรับรหัสโรคที่ขึ้นต้นด้วยอักษร F – J
 - ภาคผนวก F1 ตอน 3 สำหรับรหัสโรคที่ขึ้นต้นด้วยอักษร K – O
 - ภาคผนวก F1 ตอน 4 สำหรับรหัสโรคที่ขึ้นต้นด้วยอักษร P – Z
- 1.2. DCL เป็นค่าเฉพาะของแต่ละรหัสโรคใน DC ต่างๆ มีค่าระหว่าง 0 ถึง 5 แต่ DCL Table แสดงเฉพาะกรณีที่มีค่า DCL ไม่เป็น 0 โดยจัดเรียงตามลำดับอักษรและตัวเลขของรหัสโรค และ DC จากนั้นน้อยไปมาก รหัสโรคจะแสดงเฉพาะที่บรรทัดเริ่มต้นของแต่ละรหัส ขั้นแรกในการหา DCL คือค้นหารหัสโรคใน DCL Table ถ้าไม่พบ แสดงว่าสำหรับรหัสโรคนั้น DCL มีค่าเป็น 0 ในทุก DC ขั้นที่ 2 ใช้เลข DC ค้นที่รายการ DC ภายใต้รหัสโรคนั้น ถ้าพบจะมีค่า DCL ถ้าไม่พบแสดงว่า DCL สำหรับรหัสโรคนั้นใน DC นั้น มีค่าเป็น 0

1.3. หา DCL ให้ครบทุกรหัสโรค ดังนั้นจะได้ค่า DCL เป็นจำนวนเท่ากับจำนวนรหัสโรค โดยมีค่า 0 – 5

2. การทำ Recursive Exclusion

- 2.1. นำรหัสโรค และ DCL เฉพาะที่ DCL มีค่าไม่เป็น 0 มาจัดเรียงจากซ้ายไปขวา ตามค่า DCL จากมากไปน้อย โดยรหัสโรคที่มีค่า DCL เท่ากัน ให้เรียงลำดับตามตัวอักษรและตัวเลขของรหัส จากมากไปน้อยเช่นกัน
- 2.2. ใช้รหัสโรคที่อยู่ซ้ายสุดเป็น**ตัวตั้ง** แล้วนำรหัสที่อยู่ทางขวาของ**ตัวตั้ง**ทุกรหัส ไปตรวจสอบว่ามีรหัสที่เป็น**ตัวตั้ง**อยู่ใน Exclusion List หรือไม่ โดยใช้ CC Exclusion List (Appendix F2) รหัสใดมีรหัสที่เป็น**ตัวตั้ง**อยู่ใน Exclusion List ให้ตัดรหัสนั้นออก โดยเปลี่ยน DCL เป็น 0
- 2.3. ดำเนินการแบบข้อ 2.2 โดยขยับรหัสโรคที่เป็น**ตัวตั้ง** เป็นรหัสถัดไปทางขวาที่ค่า DCL ไม่เป็น 0 ทำซ้ำไปเรื่อยๆ จนรหัสที่อยู่ขวาสุดเป็น**ตัวตั้ง** จึงหยุด
- 2.4. นำค่า DCL ที่ไม่เป็น 0 ที่เหลืออยู่ ไปหา PCL

3. การคำนวณค่า PCL

3.1. นำค่า DCL ที่ไม่เป็น 0 ที่เหลือจากการทำ Recursive Exclusion (ซึ่งมีค่า DCL เรียงจากมากไปน้อย) ไปหา PCL โดยใช้สูตร

$$PCL = \sum_{i=1}^n L_i \times r^{(i-1)}$$

โดย n คือ จำนวน DCL
 L_i คือ ค่า DCL ตัวที่ i
 r คือ ค่าคงที่ มีค่าเป็น 0.82

3.2. เมื่อได้ค่า PCL แล้วให้ปัดเศษ (round) ถ้าน้อยกว่า 0.5 ปัดทิ้ง ถ้ามากกว่าหรือเท่ากับ 0.5 ปัดเพิ่ม และถ้าค่า PCL เกิน 9 ให้เปลี่ยนเป็น 9

ผังสรุปการหา PCL

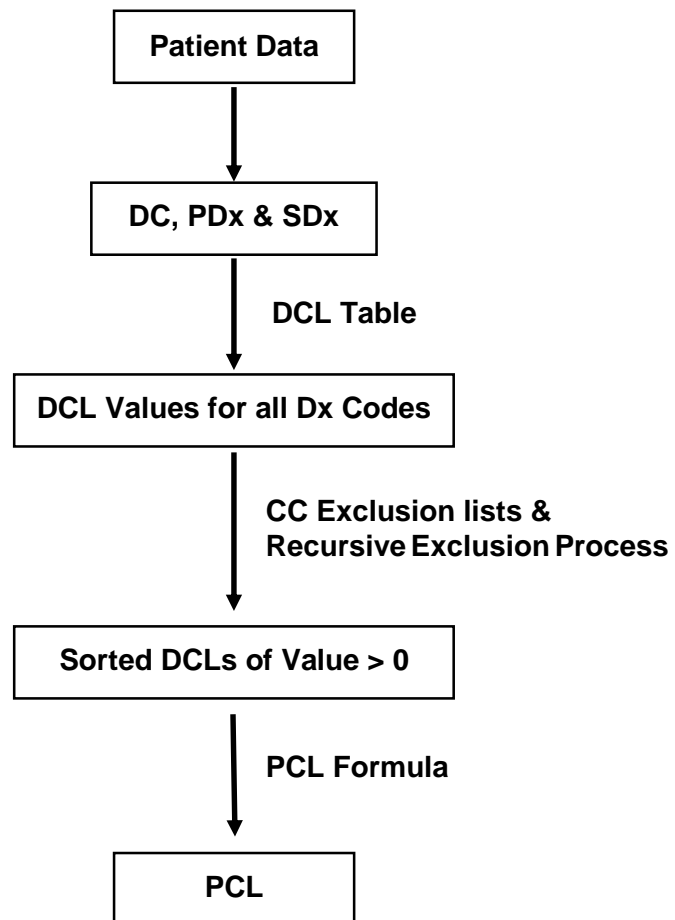

ตัวอย่างการหา PCL

ผู้ป่วยหญิง อายุ 56 ปี มี PDx เป็น Acute transmural myocardial infarction (I213) SDx เป็น Type 2 diabetes mellitus without complications (E119), Hypertension (I10), Rheumatic mitral insufficiency (I051), Chronic kidney disease stage 2 (N182), Chronic rheumatic pericarditis (I092), Acute gastric ulcer with hemorrhage (K250), Angina pectoris (I209), Septicemia (A419), Hyperkalaemia (E875), Hypokalaemia (E876) ตามลำดับ รับประทานยาอยู่ใน รพ. นาน 21 วัน อากาทรุเลา แพทย์จึงจำหน่ายกลับบ้าน

วิธีหา PCL

1. ผู้ป่วยรายนี้ ถูกจัดอยู่ใน MDC05 และ DC 0553
2. หา DCL สำหรับแต่ละรหัสโรค ทั้ง PDx และ SDx จาก Appendix F1 ได้ดังนี้

| Diagnosis | Code | DC | DCL | คำอธิบาย |
|-----------|------|------|-----|---|
| PDx | I213 | 0553 | 2 | จากตาราง DCL เมื่อ Code=I213 DC=0553 ค่า DCL เป็น 2 |
| SDx1 | E119 | 0553 | 1 | จากตาราง DCL เมื่อ Code=E119 DC=0553 ค่า DCL เป็น 1 |
| SDx2 | I10 | 0553 | 1 | จากตาราง DCL เมื่อ Code=I10 DC=0553 ค่า DC L เป็น 1 |
| SDx3 | I051 | 0553 | 0 | ไม่พบ Code I051 ในตาราง DCL ดังนั้นค่า DCL เป็น 0 |
| SDx4 | N182 | 0553 | 0 | ไม่พบ Code N182 ในตาราง DCL ดังนั้นค่า DCL เป็น 0 |
| SDx5 | I092 | 0553 | 1 | ตาราง DCL ระบุว่า Code I092 มีค่า DCL เหมือน Code I090 เมื่อ Code=I090 DC=0553 ค่า DCL เป็น 1 |
| SDx6 | K250 | 0553 | 3 | จากตาราง DCL เมื่อ Code=K250 DC=0553 ค่า DCL เป็น 3 |
| SDx7 | I209 | 0553 | 0 | Code I209 มีใน ตาราง DCL แต่ไม่มีที่ DC 0553 ดังนั้นค่า DCL เป็น 0 |
| SDx8 | A419 | 0553 | 2 | จากตาราง DCL เมื่อ Code=K250 DC=0553 ค่า DCL เป็น 3 |
| SDx9 | E875 | 0553 | 1 | จากตาราง DCL เมื่อ Code=E875 DC=0553 ค่า DCL เป็น 1 |
| SDx10 | E876 | 0553 | 1 | จากตาราง DCL เมื่อ Code=E876 DC=0553 ค่า DCL เป็น 1 |

3. จัดเรียงรหัสโรค ตามลำดับ DCL และรหัสโรค จากมากไปน้อย เฉพาะรหัสโรคที่ค่า DCL ไม่เป็น 0 จะได้ดังนี้

| | | | | | | | |
|------------|------|------|-----|------|------|------|------|
| Code: K250 | I213 | A419 | I10 | I092 | E876 | E875 | E119 |
| DCL: 3 | 2 | 2 | 1 | 1 | 1 | 1 | 1 |

4. ทำ recursive exclusion

รอบที่ 1 ใช้ K250 เป็นตัวตั้ง ตรวจสอบว่าอยู่ใน exclusion list ของรหัสที่อยู่ทางขวา 7 ตัว หรือไม่ (ผล ไม่อยู่ใน exclusion list ของรหัสใด จึงไม่ตัด)

| | | | | | | | | |
|----|-------------|------|------|-----|------|------|------|------|
| R1 | K250 | I213 | A419 | I10 | I092 | E876 | E875 | E119 |
| | 3 | 2 | 2 | 1 | 1 | 1 | 1 | 1 |

รอบที่ 2 ใช้ I213 เป็นตัวตั้ง ตรวจสอบว่าอยู่ใน exclusion list ของรหัสที่อยู่ทางขวา 6 ตัว หรือไม่ (ผล ไม่อยู่ใน exclusion list ของรหัสใด จึงไม่ตัด)

| | | | | | | | | |
|----|------|-------------|------|-----|------|------|------|------|
| R2 | K250 | I213 | A419 | I10 | I092 | E876 | E875 | E119 |
| | 3 | 2 | 2 | 1 | 1 | 1 | 1 | 1 |

รอบที่ 3 ใช้ A419 เป็นตัวตั้ง ตรวจสอบว่าอยู่ใน exclusion list ของรหัสที่อยู่ทางขวา 5 ตัว หรือไม่ (ผล ไม่อยู่ใน exclusion list ของรหัสใด จึงไม่ตัด)

| | | | | | | | | |
|----|------|------|-------------|-----|------|------|------|------|
| R3 | K250 | I213 | A419 | I10 | I092 | E876 | E875 | E119 |
| | 3 | 2 | 2 | 1 | 1 | 1 | 1 | 1 |

รอบที่ 4 ใช้ I10 เป็นตัวตั้ง ตรวจสอบว่าอยู่ใน exclusion list ของรหัสที่อยู่ทางขวา 4 ตัว หรือไม่ (ผล ไม่อยู่ใน exclusion list ของรหัสใด จึงไม่ตัด)

| | | | | | | | | |
|----|------|------|------|------------|------|------|------|------|
| R4 | K250 | I213 | A419 | I10 | I092 | E876 | E875 | E119 |
| | 3 | 2 | 2 | 1 | 1 | 1 | 1 | 1 |

รอบที่ 5 ใช้ I092 เป็นตัวตั้ง ตรวจสอบว่าอยู่ใน exclusion list ของรหัสที่อยู่ทางขวา 3 ตัว หรือไม่ (ผล ไม่อยู่ใน exclusion list ของรหัสใด จึงไม่ตัด)

| | | | | | | | | |
|----|------|------|------|-----|-------------|------|------|------|
| R5 | K250 | I213 | A419 | I10 | I092 | E876 | E875 | E119 |
| | 3 | 2 | 2 | 1 | 1 | 1 | 1 | 1 |

รอบที่ 6 ใช้ E876 เป็นตัวตั้ง ตรวจสอบว่าอยู่ใน exclusion list ของรหัสที่อยู่ทางขวา 2 ตัว หรือไม่ (ผล อยู่ใน exclusion list ของ E875 จึงตัด E875 โดยเปลี่ยน DCL จาก 1 เป็น 0)

| | | | | | | | | |
|----|------|------|------|-----|------|-------------|-----------|------|
| R6 | K250 | I213 | A419 | I10 | I092 | E876 | E875 | E119 |
| | 3 | 2 | 2 | 1 | 1 | 1 | ±0 | 1 |

รอบที่ 7 ใช้ E119 เป็นตัวตั้ง แต่ไม่มีรหัสอื่นทางขวาก็ จึงหยุด

5. นำค่า DCL ที่เหลือ (3, 2, 2, 1, 1, 1, 1) ไปหา PCL ตามสูตร

$$PCL = 3.0000 + 1.6400 + 1.3448 + 0.5514 + 0.4521 + 0.3707 + 0.3040 = 7.66$$

ปัดเศษเป็น 8

(จาก DC and DRG Definition ของ DC 0553 ใน MDC 05 ระบุ DRG 05533 คือ DC 0553 ที่มี PCL 7 – 9 ดังนั้นผู้ป่วยรายนี้จัดเป็น DRG 05533)

Appendix F1

DCL Table

ดูรายละเอียดในหนังสือ

การจัดกลุ่มวินิจฉัยโรคร่วมไทยและน้ำหนักสัมพัทธ์ ฉบับ 6.1 ภาคผนวก F1 ตอน 1 – 4

(Thai DRG and Relative Weight version 6.1 Appendix F1 Part 1 – 4)

Appendix F2
CC Exclusion Lists

ดูรายละเอียดในหนังสือ

การจัดกลุ่มวินิจฉัยโรคร่วมไทย และน้ำหนักสัมพัทธ์ ฉบับ 6.1 ภาคผนวก F2

(Thai DRG and Relative Weight version 6.1 Appendix F2)

Appendix G

List of DRG and Relative Weight

| DRG | RW | WLOS | OT | Rw0d | OF | Description |
|-------|---------|-------|-----|---------|------|---|
| 00019 | 55.3842 | 28.51 | 86 | 24.9450 | 1.00 | Liver transplant |
| 00029 | 79.5630 | 49.14 | 147 | 35.8351 | 1.00 | Heart and/or lung transplant |
| 00049 | 49.0878 | 36.28 | 109 | 22.1091 | 1.00 | Bone marrow transplant |
| 00060 | 4.2997 | 9.96 | 30 | 3.2678 | 0.58 | Trach w other proc for upper airway conditions wo sig CCC |
| 00061 | 7.8485 | 12.65 | 38 | 5.3370 | 0.18 | Trach w other proc for upper airway conditions w min CCC |
| 00070 | 2.5802 | 7.14 | 21 | 2.1674 | 1.00 | Trach for upper airway conditions wo sig CCC |
| 00071 | 5.2832 | 10.96 | 33 | 4.0152 | 1.00 | Trach for upper airway conditions w min CCC |
| 00099 | 8.4426 | 19.57 | 59 | 4.3902 | 1.00 | Laryngectomy |
| 00100 | 22.2603 | 46.25 | 139 | 0.0000 | 0.61 | Tracheostomy w mech vent 96+ hr wo sig CCC |
| 00101 | 25.4516 | 57.23 | 172 | 0.0000 | 1.00 | Tracheostomy w mech vent 96+ hr w min CCC |
| 00102 | 31.3125 | 63.96 | 192 | 0.0000 | 1.00 | Tracheostomy w mech vent 96+ hr w mod CCC |
| 00103 | 36.4337 | 69.90 | 210 | 0.0000 | 1.00 | Tracheostomy w mech vent 96+ hr w maj CCC |
| 00110 | 16.0506 | 41.17 | 124 | 0.0000 | 0.70 | Tracheostomy wo sig CCC |
| 00111 | 19.4832 | 51.74 | 155 | 0.0000 | 0.90 | Tracheostomy w min CCC |
| 00112 | 23.1807 | 60.36 | 181 | 0.0000 | 1.00 | Tracheostomy w mod CCC |
| 00120 | 36.0317 | 53.26 | 160 | 0.0000 | 1.00 | Tracheostomy or trach status w major procedure wo sig CCC |
| 00121 | 47.6723 | 67.78 | 203 | 0.0000 | 1.00 | Tracheostomy or trach status w major procedure w min CCC |
| 00130 | 21.4668 | 54.20 | 163 | 0.0000 | 0.56 | Tracheostomy status w mech vent 96+ hr wo sig CCC |
| 00131 | 25.1947 | 68.18 | 205 | 0.0000 | 0.61 | Tracheostomy status w mech vent 96+ hr w min CCC |
| 00132 | 29.2374 | 82.28 | 247 | 0.0000 | 0.95 | Tracheostomy status w mech vent 96+ hr w mod CCC |
| 01010 | 4.1336 | 7.23 | 22 | 3.4722 | 1.00 | Craniotomy for trauma wo sig CCC |
| 01011 | 5.6947 | 8.73 | 26 | 4.7835 | 1.00 | Craniotomy for trauma w min CCC |
| 01012 | 8.3090 | 14.15 | 42 | 5.6501 | 1.00 | Craniotomy for trauma w mod CCC |
| 01020 | 4.7287 | 8.21 | 25 | 3.9721 | 1.00 | Craniotomy except for trauma wo sig CCC |
| 01021 | 6.8970 | 10.81 | 32 | 5.2417 | 1.00 | Craniotomy except for trauma w min CCC |
| 01022 | 9.0973 | 14.15 | 42 | 6.1862 | 1.00 | Craniotomy except for trauma w mod CCC |
| 01023 | 13.0025 | 20.61 | 62 | 6.7613 | 1.00 | Craniotomy except for trauma w maj CCC |
| 01030 | 5.0964 | 10.27 | 31 | 3.8733 | 0.80 | Spinal procedures wo sig CCC |
| 01031 | 7.2553 | 15.96 | 48 | 4.3532 | 0.76 | Spinal procedures w min CCC |
| 01032 | 12.0618 | 29.26 | 88 | 5.4327 | 1.00 | Spinal procedures w mod CCC |
| 01040 | 2.5432 | 6.49 | 19 | 2.1363 | 0.87 | Ventricular shunt revision wo sig CCC |
| 01041 | 4.7447 | 11.70 | 35 | 3.6060 | 1.00 | Ventricular shunt revision w min CCC |
| 01050 | 3.7122 | 4.82 | 14 | 3.4152 | 1.00 | Extracranial vascular procedures wo sig CCC |
| 01051 | 7.1524 | 8.29 | 25 | 6.0080 | 1.00 | Extracranial vascular procedures w min CCC |
| 01060 | 1.8329 | 3.78 | 11 | 1.6863 | 1.00 | Peripheral & cranial nerve & other NS proc wo sig CCC |
| 01061 | 3.2119 | 6.76 | 20 | 2.6980 | 1.00 | Peripheral & cranial nerve & other NS proc w min CCC |
| 01062 | 7.0005 | 12.89 | 39 | 4.7603 | 1.00 | Peripheral & cranial nerve & other NS proc w mod CCC |
| 01079 | 0.5031 | 1.53 | 5 | 0.5031 | 1.00 | Carpal tunnel release |
| 01089 | 14.2925 | 15.63 | 47 | 8.5755 | 1.00 | Intracranial vasc proc for PDx intracranial h'ge |
| 01090 | 8.2339 | 6.48 | 19 | 6.9165 | 0.87 | Intracranial vascular procedures wo sig CCC |
| 01091 | 10.8603 | 12.80 | 38 | 7.3850 | 1.00 | Intracranial vascular procedures w min CCC |
| 01129 | 11.6607 | 15.14 | 45 | 6.9964 | 1.00 | Craniotomy (multiple) for trauma |
| 01139 | 16.5553 | 26.28 | 79 | 7.4564 | 1.00 | Craniotomy (multiple) |
| 01149 | 14.8952 | 7.25 | 22 | 12.5120 | 1.00 | Endovascular procedures |
| 01179 | 19.3345 | 23.42 | 70 | 8.7084 | 1.00 | Plasmapheresis for neurologic disease |
| 01500 | 1.3264 | 9.15 | 27 | 1.0081 | 0.50 | Spinal disorders (non-traumatic) wo sig CCC |
| 01501 | 3.5576 | 23.46 | 70 | 1.5653 | 1.00 | Spinal disorders (non-traumatic) w min CCC |
| 01502 | 5.3913 | 27.95 | 84 | 2.3722 | 1.00 | Spinal disorders (non-traumatic) w mod CCC |
| 01510 | 1.0676 | 6.46 | 19 | 0.8968 | 0.61 | Cerebral palsy wo sig CCC |
| 01511 | 2.1773 | 11.37 | 34 | 1.6547 | 1.00 | Cerebral palsy w min CCC |
| 01520 | 0.8503 | 4.32 | 13 | 0.7823 | 0.88 | Nervous system neoplasms wo sig CCC |
| 01521 | 2.1345 | 8.40 | 25 | 1.7930 | 0.59 | Nervous system neoplasms w min CCC |
| 01522 | 4.5936 | 16.22 | 49 | 2.7562 | 0.14 | Nervous system neoplasms w mod CCC |
| 01530 | 0.7968 | 4.50 | 14 | 0.7331 | 0.60 | Degenerative nervous system disorders wo sig CCC |
| 01531 | 2.0858 | 11.45 | 34 | 1.5852 | 0.77 | Degenerative nervous system disorders w min CCC |
| 01532 | 4.2310 | 17.80 | 53 | 2.4942 | 0.54 | Degenerative nervous system disorders w mod CCC |
| 01533 | 5.6687 | 24.95 | 75 | 2.4942 | 1.00 | Degenerative nervous system disorders w maj CCC |
| 01540 | 2.5478 | 6.62 | 20 | 2.1402 | 1.00 | Multiple sclerosis and cerebellar ataxia wo sig CCC |
| 01541 | 5.3788 | 13.70 | 41 | 3.6576 | 1.00 | Multiple sclerosis and cerebellar ataxia w min CCC |
| 01550 | 1.1496 | 3.43 | 10 | 1.0576 | 1.00 | Specific cerebrovascular disorders exc TIA wo sig CCC |
| 01551 | 2.1752 | 5.99 | 18 | 2.0012 | 1.00 | Specific cerebrovascular disorders exc TIA w min CCC |
| 01552 | 3.7225 | 9.88 | 30 | 2.8291 | 1.00 | Specific cerebrovascular disorders exc TIA w mod CCC |
| 01553 | 5.0511 | 13.00 | 39 | 3.4347 | 1.00 | Specific cerebrovascular disorders exc TIA w maj CCC |
| 01554 | 8.2031 | 19.58 | 59 | 4.2656 | 1.00 | Specific cerebrovascular disorders exc TIA w ext CCC |
| 01560 | 0.7288 | 2.25 | 7 | 0.7288 | 1.00 | TIA and precerebral occlusions wo sig CCC |
| 01561 | 1.9742 | 5.52 | 17 | 1.8163 | 1.00 | TIA and precerebral occlusions w min CCC |
| 01562 | 5.0571 | 13.07 | 39 | 3.4388 | 1.00 | TIA and precerebral occlusions w mod CCC |

| DRG | RW | WtLOS | OT | Rw0d | OF | Description |
|-------|---------|-------|----|--------|------|---|
| 01570 | 0.8566 | 2.78 | 8 | 0.8566 | 0.49 | Nonspecific cerebrovascular disorders wo sig CCC |
| 01571 | 1.3715 | 5.70 | 17 | 1.2618 | 1.00 | Nonspecific cerebrovascular disorders w min CCC |
| 01572 | 3.0360 | 9.35 | 28 | 2.3074 | 1.00 | Nonspecific cerebrovascular disorders w mod CCC |
| 01573 | 5.6095 | 13.64 | 41 | 3.8145 | 1.00 | Nonspecific cerebrovascular disorders w maj CCC |
| 01580 | 0.7234 | 3.11 | 9 | 0.6655 | 0.83 | Cranial and peripheral nerve disorders wo sig CCC |
| 01581 | 1.4250 | 5.46 | 16 | 1.3110 | 1.00 | Cranial and peripheral nerve disorders w min CCC |
| 01582 | 4.4933 | 8.87 | 27 | 3.7744 | 1.00 | Cranial and peripheral nerve disorders w mod CCC |
| 01590 | 1.3969 | 7.15 | 21 | 1.1734 | 0.96 | Nerv syst infection exc viral meningitis, not transfer wo sig CCC |
| 01591 | 2.5624 | 10.24 | 31 | 1.9474 | 1.00 | Nerv syst infection exc viral meningitis, not transfer w min CCC |
| 01592 | 4.6934 | 13.57 | 41 | 3.1915 | 1.00 | Nerv syst infection exc viral meningitis, not transfer w mod CCC |
| 01593 | 7.1936 | 18.92 | 57 | 3.7407 | 1.00 | Nerv syst infection exc viral meningitis, not transfer w maj CCC |
| 01600 | 1.6353 | 6.11 | 18 | 1.3737 | 1.00 | Viral meningitis wo sig CCC |
| 01601 | 4.2693 | 11.22 | 34 | 3.2447 | 1.00 | Viral meningitis w min CCC |
| 01610 | 0.4748 | 1.93 | 6 | 0.4748 | 1.00 | Nontraumatic stupor and coma wo sig CCC |
| 01611 | 1.0192 | 3.64 | 11 | 0.9377 | 1.00 | Nontraumatic stupor and coma w min CCC |
| 01612 | 2.9003 | 7.20 | 22 | 2.4363 | 1.00 | Nontraumatic stupor and coma w mod CCC |
| 01620 | 0.3213 | 2.62 | 8 | 0.3213 | 0.89 | Febrile convulsions wo sig CCC |
| 01621 | 0.5941 | 4.00 | 12 | 0.5466 | 1.00 | Febrile convulsions w min CCC |
| 01630 | 0.5131 | 2.09 | 6 | 0.5131 | 1.00 | Seizure disorders wo sig CCC |
| 01631 | 1.2581 | 4.03 | 12 | 1.1575 | 0.95 | Seizure disorders w min CCC |
| 01632 | 2.8542 | 8.91 | 27 | 2.3975 | 1.00 | Seizure disorders w mod CCC |
| 01633 | 3.9002 | 9.05 | 27 | 2.9642 | 1.00 | Seizure disorders w maj CCC |
| 01634 | 7.3424 | 14.19 | 43 | 4.9928 | 1.00 | Seizure disorders w ext CCC |
| 01640 | 0.3061 | 1.90 | 6 | 0.3061 | 1.00 | Headache wo sig CCC |
| 01641 | 0.5315 | 2.62 | 8 | 0.5315 | 1.00 | Headache w min CCC |
| 01642 | 0.8494 | 3.41 | 10 | 0.7814 | 0.63 | Headache w mod CCC |
| 01643 | 1.3872 | 5.70 | 17 | 1.2762 | 1.00 | Headache w maj CCC |
| 01650 | 1.1626 | 3.75 | 11 | 1.0696 | 1.00 | Intracranial injury wo sig CCC |
| 01651 | 2.0775 | 5.67 | 17 | 1.9113 | 1.00 | Intracranial injury w min CCC |
| 01652 | 3.5186 | 8.61 | 26 | 2.9556 | 1.00 | Intracranial injury w mod CCC |
| 01653 | 6.7732 | 15.25 | 46 | 4.0639 | 1.00 | Intracranial injury w maj CCC |
| 01660 | 0.8035 | 2.97 | 9 | 0.8035 | 1.00 | Skull fractures wo sig CCC |
| 01661 | 1.9533 | 5.95 | 18 | 1.7970 | 1.00 | Skull fractures w min CCC |
| 01662 | 4.1734 | 9.06 | 27 | 3.1718 | 1.00 | Skull fractures w mod CCC |
| 01670 | 0.3444 | 1.59 | 5 | 0.3444 | 1.00 | Other head injury wo sig CCC |
| 01671 | 0.7458 | 2.80 | 8 | 0.7458 | 1.00 | Other head injury w min CCC |
| 01672 | 1.6325 | 5.00 | 15 | 1.5019 | 1.00 | Other head injury w mod CCC |
| 01673 | 3.5562 | 9.21 | 28 | 2.7027 | 1.00 | Other head injury w maj CCC |
| 01680 | 0.4557 | 2.19 | 7 | 0.4557 | 1.00 | Other disorders of nervous system wo sig CCC |
| 01681 | 1.4202 | 5.83 | 17 | 1.3066 | 1.00 | Other disorders of nervous system w min CCC |
| 01682 | 3.1839 | 9.04 | 27 | 2.4198 | 1.00 | Other disorders of nervous system w mod CCC |
| 01683 | 6.0771 | 13.81 | 41 | 4.1324 | 1.00 | Other disorders of nervous system w maj CCC |
| 01690 | 6.5139 | 6.17 | 19 | 5.4717 | 1.00 | Guillain-Barre syndrome wo sig CCC |
| 01691 | 10.2673 | 11.98 | 36 | 7.8031 | 1.00 | Guillain-Barre syndrome w min CCC |
| 01709 | 12.4793 | 29.77 | 89 | 5.4909 | 1.00 | Nervous system neoplasms with chemo- and radiotherapy |
| 01710 | 1.3469 | 2.88 | 9 | 1.3469 | 0.95 | Nervous system neoplasms with chemotherapy wo sig CCC |
| 01711 | 2.3838 | 5.92 | 18 | 2.1931 | 1.00 | Nervous system neoplasms with chemotherapy w min CCC |
| 01720 | 2.8460 | 12.13 | 36 | 1.9353 | 1.00 | Nervous system neoplasms with radiotherapy wo sig CCC |
| 01721 | 5.8762 | 19.83 | 59 | 3.0556 | 1.00 | Nervous system neoplasms with radiotherapy w min CCC |
| 01722 | 8.9358 | 26.98 | 81 | 3.9318 | 1.00 | Nervous system neoplasms with radiotherapy w mod CCC |
| 01730 | 1.7687 | 4.75 | 14 | 1.6272 | 0.98 | Nervous system neoplasms with diag proc wo sig CCC |
| 01731 | 3.0687 | 8.43 | 25 | 2.5777 | 1.00 | Nervous system neoplasms with diag proc w min CCC |
| 01732 | 6.2472 | 15.37 | 46 | 3.7483 | 1.00 | Nervous system neoplasms with diag proc w mod CCC |
| 01749 | 1.0624 | 8.40 | 25 | 0.8924 | 1.00 | NS neoplasms with blood transfusion |
| 01760 | 0.8519 | 3.30 | 10 | 0.7837 | 0.93 | Nerv syst infection exc viral meningitis, transferred wo sig CCC |
| 01761 | 1.9806 | 6.71 | 20 | 1.6637 | 1.00 | Nerv syst infection exc viral meningitis, transferred w min CCC |
| 01762 | 5.6400 | 11.87 | 36 | 4.2864 | 0.61 | Nerv syst infection exc viral meningitis, transferred w mod CCC |
| 01770 | 2.0751 | 7.36 | 22 | 1.7431 | 0.87 | Spinal injuries wo sig CCC |
| 01771 | 4.2925 | 14.31 | 43 | 2.9189 | 1.00 | Spinal injuries w min CCC |
| 01772 | 7.8746 | 21.96 | 66 | 3.4648 | 1.00 | Spinal injuries w mod CCC |
| 02010 | 2.0967 | 3.09 | 9 | 1.9290 | 0.70 | Retinal procedures wo sig CCC |
| 02011 | 3.4546 | 7.44 | 22 | 2.9019 | 0.55 | Retinal procedures w min CCC |
| 02012 | 4.1512 | 10.00 | 30 | 3.1549 | 0.81 | Retinal procedures w mod CCC |
| 02013 | 7.2328 | 17.87 | 54 | 4.3397 | 1.00 | Retinal procedures w maj CCC |
| 02020 | 1.9198 | 5.65 | 17 | 1.7662 | 1.00 | Enucleation and orbital procedures wo sig CCC |
| 02021 | 3.7590 | 13.08 | 39 | 2.5561 | 0.49 | Enucleation and orbital procedures w min CCC |
| 02039 | 1.9388 | 5.50 | 17 | 1.7837 | 1.00 | Proc for major eye injury |
| 02050 | 1.0207 | 2.83 | 8 | 1.0207 | 1.00 | Intraocular proc except lens & retina wo sig CCC |
| 02051 | 1.7496 | 5.47 | 16 | 1.6096 | 0.99 | Intraocular proc except lens & retina w min CCC |
| 02052 | 3.2325 | 11.11 | 33 | 2.4567 | 1.00 | Intraocular proc except lens & retina w mod CCC |
| 02060 | 1.2865 | 1.95 | 6 | 1.2865 | 1.00 | Major lens procedures wo sig CCC |

| DRG | RW | WtLOS | OT | Rw0d | OF | Description |
|-------|--------|-------|----|--------|------|--|
| 02061 | 1.6340 | 2.55 | 8 | 1.6340 | 1.00 | Major lens procedures w min CCC |
| 02070 | 1.2093 | 2.11 | 6 | 1.2093 | 1.00 | Other lens procedures wo sig CCC |
| 02071 | 1.5762 | 2.37 | 7 | 1.5762 | 0.74 | Other lens procedures w min CCC |
| 02072 | 2.0374 | 3.54 | 11 | 1.8744 | 0.20 | Other lens procedures w mod CCC |
| 02073 | 2.4122 | 5.37 | 16 | 2.2192 | 0.09 | Other lens procedures w maj CCC |
| 02080 | 0.6457 | 1.76 | 5 | 0.6457 | 0.58 | Other eye procedures wo sig CCC |
| 02081 | 1.0779 | 6.35 | 19 | 0.9054 | 0.36 | Other eye procedures w min CCC |
| 02082 | 1.5488 | 9.85 | 30 | 1.1771 | 0.22 | Other eye procedures w mod CCC |
| 02083 | 2.2324 | 11.99 | 36 | 1.6966 | 0.04 | Other eye procedures w maj CCC |
| 02090 | 3.0462 | 7.42 | 22 | 2.5588 | 0.51 | Keratoplasty wo sig CCC |
| 02091 | 6.2711 | 21.94 | 66 | 2.8246 | 1.00 | Keratoplasty w min CCC |
| 02109 | 3.1694 | 6.84 | 21 | 2.6623 | 1.00 | Enucleation and orbital proc for eye malignancy |
| 02110 | 1.6990 | 2.94 | 9 | 1.6990 | 1.00 | Multiple major lens procedures wo sig CCC |
| 02111 | 2.2171 | 4.31 | 13 | 2.0397 | 1.00 | Multiple major lens procedures w min CCC |
| 02129 | 1.8107 | 3.42 | 10 | 1.6658 | 1.00 | Multiple other lens procedures |
| 02130 | 1.3058 | 2.18 | 7 | 1.3058 | 1.00 | Major proc for lacrimal system wo sig CCC |
| 02131 | 1.5911 | 2.38 | 7 | 1.5911 | 1.00 | Major proc for lacrimal system w min CCC |
| 02500 | 0.3573 | 2.77 | 8 | 0.3573 | 0.79 | Hyphema and medically managed trauma wo sig CCC |
| 02501 | 0.6014 | 3.98 | 12 | 0.5533 | 1.00 | Hyphema and medically managed trauma w min CCC |
| 02502 | 1.4689 | 7.71 | 23 | 1.2339 | 0.67 | Hyphema and medically managed trauma w mod CCC |
| 02510 | 0.8633 | 6.47 | 19 | 0.7252 | 0.38 | Acute and major eye infections age > 54 wo sig CCC |
| 02511 | 1.2345 | 9.01 | 27 | 0.9382 | 1.00 | Acute and major eye infections age > 54 w min CCC |
| 02512 | 3.2794 | 12.06 | 36 | 2.2300 | 1.00 | Acute and major eye infections age > 54 w mod CCC |
| 02520 | 0.5424 | 3.54 | 11 | 0.4990 | 0.37 | Acute and major eye infections age < 55 wo sig CCC |
| 02521 | 0.7957 | 6.77 | 20 | 0.6684 | 0.83 | Acute and major eye infections age < 55 w min CCC |
| 02522 | 1.3973 | 8.68 | 26 | 1.1737 | 1.00 | Acute and major eye infections age < 55 w mod CCC |
| 02530 | 1.2314 | 3.20 | 10 | 1.1329 | 1.00 | Neurological and vasc disor of the eye wo sig CCC |
| 02531 | 2.1827 | 4.46 | 13 | 2.0081 | 1.00 | Neurological and vasc disor of the eye w min CCC |
| 02540 | 0.3773 | 2.38 | 7 | 0.3773 | 1.00 | Other disorders of the eye wo sig CCC |
| 02541 | 0.8217 | 3.97 | 12 | 0.7560 | 1.00 | Other disorders of the eye w min CCC |
| 02542 | 2.0573 | 7.28 | 22 | 1.7281 | 1.00 | Other disorders of the eye w mod CCC |
| 02550 | 1.7584 | 3.33 | 10 | 1.6177 | 0.85 | Malignant neoplasm of the eye wo sig CCC |
| 02551 | 2.7871 | 6.80 | 20 | 2.3412 | 1.00 | Malignant neoplasm of the eye w min CCC |
| 03010 | 3.9312 | 8.10 | 24 | 3.3022 | 1.00 | Major head and neck proc wo sig CCC |
| 03011 | 7.3345 | 15.10 | 45 | 4.4007 | 1.00 | Major head and neck proc w min CCC |
| 03100 | 1.3850 | 3.18 | 10 | 1.2742 | 1.00 | Ear and other nose, mouth & throat procedures wo sig CCC |
| 03101 | 3.3666 | 9.14 | 27 | 2.5586 | 0.50 | Ear and other nose, mouth & throat procedures w min CCC |
| 03102 | 6.2224 | 21.73 | 65 | 2.8025 | 0.83 | Ear and other nose, mouth & throat procedures w mod CCC |
| 03120 | 0.8052 | 3.34 | 10 | 0.7408 | 1.00 | Dental extractions and restorations wo sig CCC |
| 03121 | 1.6671 | 4.31 | 13 | 1.5337 | 1.00 | Dental extractions and restorations w min CCC |
| 03140 | 1.8633 | 4.28 | 13 | 1.7142 | 1.00 | Minor head and neck procedures wo sig CCC |
| 03141 | 3.0712 | 7.24 | 22 | 2.5798 | 1.00 | Minor head and neck procedures w min CCC |
| 03142 | 4.6567 | 10.61 | 32 | 3.5391 | 1.00 | Minor head and neck procedures w mod CCC |
| 03143 | 7.6303 | 16.43 | 49 | 4.5782 | 0.90 | Minor head and neck procedures w maj CCC |
| 03219 | 8.8546 | 15.94 | 48 | 5.3128 | 1.00 | Major head and neck proc w reconstruction |
| 03500 | 0.7777 | 4.18 | 13 | 0.7155 | 0.71 | Ear, nose, mouth and throat malignancy wo sig CCC |
| 03501 | 1.4621 | 7.02 | 21 | 1.2282 | 1.00 | Ear, nose, mouth and throat malignancy w min CCC |
| 03502 | 2.9436 | 11.00 | 33 | 2.2371 | 1.00 | Ear, nose, mouth and throat malignancy w mod CCC |
| 03510 | 0.2394 | 1.77 | 5 | 0.2394 | 0.73 | Ear diseses and balance wo sig CCC |
| 03511 | 0.4081 | 2.50 | 8 | 0.4081 | 1.00 | Ear diseses and balance w min CCC |
| 03512 | 0.6552 | 3.72 | 11 | 0.6028 | 1.00 | Ear diseses and balance w mod CCC |
| 03513 | 1.0041 | 5.04 | 15 | 0.9238 | 1.00 | Ear diseses and balance w maj CCC |
| 03514 | 1.7385 | 6.73 | 20 | 1.4603 | 1.00 | Ear diseses and balance w ext CCC |
| 03520 | 0.3206 | 2.48 | 7 | 0.3206 | 1.00 | Nose, mouth, throat and larynx diseases wo sig CCC |
| 03521 | 0.5867 | 3.22 | 10 | 0.5398 | 1.00 | Nose, mouth, throat and larynx diseases w min CCC |
| 03522 | 1.2190 | 4.70 | 14 | 1.1215 | 1.00 | Nose, mouth, throat and larynx diseases w mod CCC |
| 03523 | 3.0129 | 8.01 | 24 | 2.5308 | 1.00 | Nose, mouth, throat and larynx diseases w maj CCC |
| 03524 | 6.2608 | 11.83 | 35 | 4.7582 | 1.00 | Nose, mouth, throat and larynx diseases w ext CCC |
| 03570 | 0.5289 | 3.00 | 9 | 0.5289 | 1.00 | Dental, oral and jaw disorders wo sig CCC |
| 03571 | 1.0390 | 3.66 | 11 | 0.9559 | 0.82 | Dental, oral and jaw disorders w min CCC |
| 03572 | 2.1153 | 6.36 | 19 | 1.7769 | 0.40 | Dental, oral and jaw disorders w mod CCC |
| 03590 | 1.0089 | 4.60 | 14 | 0.9282 | 0.96 | ENT & mouth malignancy with chemotherapy wo sig CCC |
| 03591 | 1.2025 | 4.98 | 15 | 1.1063 | 0.90 | ENT & mouth malignancy with chemotherapy w min CCC |
| 03592 | 1.8588 | 7.01 | 21 | 1.5614 | 1.00 | ENT & mouth malignancy with chemotherapy w mod CCC |
| 03600 | 2.8942 | 10.67 | 32 | 2.1996 | 0.77 | ENT & mouth malignancy with radiotherapy wo sig CCC |
| 03601 | 6.5496 | 25.24 | 76 | 2.8818 | 1.00 | ENT & mouth malignancy with radiotherapy w min CCC |
| 03602 | 9.7941 | 32.57 | 98 | 4.3094 | 1.00 | ENT & mouth malignancy with radiotherapy w mod CCC |
| 03610 | 1.3190 | 3.43 | 10 | 1.2135 | 0.93 | ENT & mouth malignancy with diagnostic proc wo sig CCC |
| 03611 | 3.1463 | 10.79 | 32 | 2.3912 | 1.00 | ENT & mouth malignancy with diagnostic proc w min CCC |
| 03612 | 6.5885 | 17.93 | 54 | 3.9531 | 1.00 | ENT & mouth malignancy with diagnostic proc w mod CCC |
| 03620 | 0.7818 | 3.47 | 10 | 0.7193 | 0.66 | ENT & mouth malignancy with blood transfusion wo sig CCC |

| DRG | RW | WtLOS | OT | Rw0d | OF | Description |
|-------|---------|-------|----|--------|------|--|
| 03621 | 1.6778 | 7.31 | 22 | 1.4094 | 1.00 | ENT & mouth malignancy with blood transfusion w min CCC |
| 03622 | 5.0098 | 15.10 | 45 | 3.0059 | 1.00 | ENT & mouth malignancy with blood transfusion w mod CCC |
| 04010 | 5.8651 | 10.50 | 32 | 4.4575 | 0.53 | Major chest procedures wo sig CCC |
| 04011 | 7.0275 | 15.39 | 46 | 4.4575 | 0.66 | Major chest procedures w min CCC |
| 04012 | 9.3240 | 22.68 | 68 | 4.4575 | 1.00 | Major chest procedures w mod CCC |
| 04020 | 2.3884 | 6.47 | 19 | 2.0063 | 0.71 | Other resp system procedures wo sig CCC |
| 04021 | 4.1831 | 11.82 | 35 | 3.1792 | 0.71 | Other resp system procedures w min CCC |
| 04022 | 7.8754 | 22.50 | 68 | 3.5472 | 1.00 | Other resp system procedures w mod CCC |
| 04030 | 2.5018 | 5.76 | 17 | 2.3017 | 1.00 | Ventilator support wo sig CCC |
| 04031 | 3.9438 | 8.46 | 25 | 3.3128 | 0.89 | Ventilator support w min CCC |
| 04032 | 6.8727 | 13.81 | 41 | 4.1810 | 0.64 | Ventilator support w mod CCC |
| 04033 | 9.2827 | 21.79 | 65 | 4.1810 | 1.00 | Ventilator support w maj CCC |
| 04034 | 12.2298 | 27.75 | 83 | 5.5082 | 1.00 | Ventilator support w ext CCC |
| 04070 | 1.7633 | 5.81 | 17 | 1.6222 | 1.00 | Noninvasive ventilation wo sig CCC |
| 04071 | 3.9635 | 10.95 | 33 | 3.0123 | 0.61 | Noninvasive ventilation w min CCC |
| 04072 | 6.4637 | 19.83 | 59 | 3.3611 | 1.00 | Noninvasive ventilation w mod CCC |
| 04080 | 1.2616 | 2.80 | 8 | 1.2616 | 1.00 | Other minor resp system procedures wo sig CCC |
| 04081 | 2.0033 | 4.89 | 15 | 1.8430 | 1.00 | Other minor resp system procedures w min CCC |
| 04099 | 7.4601 | 11.68 | 35 | 5.6697 | 1.00 | Major thoracoscopic procedures |
| 04109 | 5.6102 | 13.07 | 39 | 3.8149 | 1.00 | Diagnostic thoracoscopic procedures |
| 04510 | 2.6911 | 7.40 | 22 | 2.2605 | 1.00 | Pulmonary embolism wo sig CCC |
| 04511 | 3.9299 | 10.20 | 31 | 2.9867 | 1.00 | Pulmonary embolism w min CCC |
| 04512 | 7.2751 | 18.31 | 55 | 3.7831 | 1.00 | Pulmonary embolism w mod CCC |
| 04520 | 0.5623 | 3.71 | 11 | 0.5173 | 1.00 | Respiratory infection/inflammation wo sig CCC |
| 04521 | 0.9811 | 5.20 | 16 | 0.9026 | 0.83 | Respiratory infection/inflammation w min CCC |
| 04522 | 1.8847 | 8.31 | 25 | 1.5831 | 1.00 | Respiratory infection/inflammation w mod CCC |
| 04523 | 3.1024 | 11.80 | 35 | 2.3578 | 1.00 | Respiratory infection/inflammation w maj CCC |
| 04524 | 5.0854 | 16.61 | 50 | 3.0512 | 1.00 | Respiratory infection/inflammation w ext CCC |
| 04530 | 0.6413 | 1.33 | 4 | 0.6413 | 1.00 | Sleep apnea wo sig CCC |
| 04531 | 1.5244 | 5.48 | 16 | 1.4024 | 1.00 | Sleep apnea w min CCC |
| 04540 | 0.9705 | 4.18 | 13 | 0.8929 | 0.82 | Pulmonary edema and resp failure, not transferred wo sig CCC |
| 04541 | 2.6850 | 10.88 | 33 | 2.0406 | 1.00 | Pulmonary edema and resp failure, not transferred w min CCC |
| 04550 | 0.5965 | 3.15 | 9 | 0.5488 | 0.90 | Chronic obstructive pulmonary disease wo sig CCC |
| 04551 | 0.9432 | 4.67 | 14 | 0.8677 | 0.76 | Chronic obstructive pulmonary disease w min CCC |
| 04552 | 1.4938 | 6.56 | 20 | 1.2548 | 0.93 | Chronic obstructive pulmonary disease w mod CCC |
| 04553 | 2.5058 | 9.54 | 29 | 1.9044 | 0.88 | Chronic obstructive pulmonary disease w maj CCC |
| 04554 | 3.9927 | 14.33 | 43 | 2.7150 | 1.00 | Chronic obstructive pulmonary disease w ext CCC |
| 04560 | 0.5417 | 2.99 | 9 | 0.5417 | 1.00 | Major chest trauma wo sig CCC |
| 04561 | 1.7365 | 7.90 | 24 | 1.4587 | 1.00 | Major chest trauma w min CCC |
| 04570 | 0.5138 | 2.41 | 7 | 0.5138 | 1.00 | Respiratory signs and symptoms wo sig CCC |
| 04571 | 0.8968 | 3.76 | 11 | 0.8251 | 0.91 | Respiratory signs and symptoms w min CCC |
| 04572 | 1.7768 | 6.27 | 19 | 1.4925 | 1.00 | Respiratory signs and symptoms w mod CCC |
| 04580 | 1.2158 | 6.64 | 20 | 1.0213 | 0.85 | Pneumothorax wo sig CCC |
| 04581 | 1.7292 | 8.48 | 25 | 1.4525 | 0.89 | Pneumothorax w min CCC |
| 04582 | 2.8080 | 11.50 | 35 | 2.1341 | 1.00 | Pneumothorax w mod CCC |
| 04590 | 0.3977 | 2.75 | 8 | 0.3977 | 1.00 | Bronchitis and asthma and whooping cough wo sig CCC |
| 04591 | 0.5978 | 3.41 | 10 | 0.5500 | 1.00 | Bronchitis and asthma and whooping cough w min CCC |
| 04592 | 1.0763 | 5.12 | 15 | 0.9902 | 0.85 | Bronchitis and asthma and whooping cough w mod CCC |
| 04593 | 1.7932 | 7.21 | 22 | 1.5063 | 1.00 | Bronchitis and asthma and whooping cough w maj CCC |
| 04594 | 4.3757 | 13.65 | 41 | 2.9755 | 1.00 | Bronchitis and asthma and whooping cough w ext CCC |
| 04610 | 0.7683 | 3.98 | 12 | 0.7068 | 0.61 | Respiratory neoplasms wo sig CCC |
| 04611 | 1.1395 | 5.59 | 17 | 1.0483 | 0.93 | Respiratory neoplasms w min CCC |
| 04612 | 2.1565 | 8.75 | 26 | 1.8115 | 0.77 | Respiratory neoplasms w mod CCC |
| 04613 | 3.4695 | 13.36 | 40 | 2.3593 | 0.98 | Respiratory neoplasms w maj CCC |
| 04620 | 0.9667 | 4.28 | 13 | 0.8894 | 0.71 | Pleural effusion, not transferred wo sig CCC |
| 04621 | 1.7379 | 7.34 | 22 | 1.4598 | 1.00 | Pleural effusion, not transferred w min CCC |
| 04622 | 3.9842 | 13.24 | 40 | 2.7093 | 0.91 | Pleural effusion, not transferred w mod CCC |
| 04630 | 0.8100 | 3.99 | 12 | 0.7452 | 1.00 | Interstitial lung disease wo sig CCC |
| 04631 | 2.0691 | 7.23 | 22 | 1.7380 | 1.00 | Interstitial lung disease w min CCC |
| 04640 | 0.5022 | 2.46 | 7 | 0.5022 | 1.00 | Other respiratory system diagnoses wo sig CCC |
| 04641 | 1.0975 | 4.60 | 14 | 1.0097 | 0.78 | Other respiratory system diagnoses w min CCC |
| 04642 | 2.1352 | 8.32 | 25 | 1.7936 | 1.00 | Other respiratory system diagnoses w mod CCC |
| 04659 | 4.4722 | 12.84 | 39 | 3.0411 | 1.00 | Respiratory neoplasms with chemo- and radiother |
| 04660 | 1.4435 | 2.55 | 8 | 1.4435 | 1.00 | Respiratory neoplasms with chemotherapy wo sig CCC |
| 04661 | 2.5323 | 4.80 | 14 | 2.3297 | 1.00 | Respiratory neoplasms with chemotherapy w min CCC |
| 04662 | 3.8238 | 6.88 | 21 | 3.2120 | 0.64 | Respiratory neoplasms with chemotherapy w mod CCC |
| 04663 | 5.8417 | 16.54 | 50 | 3.5050 | 0.64 | Respiratory neoplasms with chemotherapy w maj CCC |
| 04670 | 2.9522 | 11.84 | 36 | 2.2437 | 0.86 | Respiratory neoplasms with radiotherapy wo sig CCC |
| 04671 | 4.8220 | 16.70 | 50 | 2.8932 | 0.63 | Respiratory neoplasms with radiotherapy w min CCC |
| 04672 | 7.0197 | 20.79 | 62 | 3.6502 | 0.42 | Respiratory neoplasms with radiotherapy w mod CCC |
| 04680 | 1.8237 | 5.82 | 17 | 1.6778 | 0.93 | Respiratory neoplasms with diag proc wo sig CCC |

| DRG | RW | WLOS | OT | Rw0d | OF | Description |
|-------|---------|-------|----|---------|------|---|
| 04681 | 4.0116 | 12.69 | 38 | 2.7279 | 1.00 | Respiratory neoplasms with diag proc w min CCC |
| 04682 | 6.7187 | 19.57 | 59 | 3.4937 | 1.00 | Respiratory neoplasms with diag proc w mod CCC |
| 04690 | 1.0103 | 4.20 | 13 | 0.9295 | 0.77 | Respiratory neoplasms with blood transfusion wo sig CCC |
| 04691 | 2.2794 | 8.97 | 27 | 1.9147 | 0.83 | Respiratory neoplasms with blood transfusion w min CCC |
| 04692 | 4.1807 | 15.26 | 46 | 2.5084 | 1.00 | Respiratory neoplasms with blood transfusion w mod CCC |
| 04700 | 2.7726 | 11.72 | 35 | 2.1072 | 1.00 | Pyothorax wo sig CCC |
| 04701 | 5.8598 | 19.07 | 57 | 3.0471 | 1.00 | Pyothorax w min CCC |
| 04710 | 0.5102 | 1.84 | 6 | 0.5102 | 1.00 | Pulmonary edema and respiratory failure, transferred wo sig CCC |
| 04711 | 1.0915 | 3.73 | 11 | 1.0042 | 0.74 | Pulmonary edema and respiratory failure, transferred w min CCC |
| 04720 | 0.9538 | 4.22 | 13 | 0.8775 | 1.00 | Pleural effusion, transferred wo sig CCC |
| 04721 | 3.1836 | 10.93 | 33 | 2.4195 | 0.94 | Pleural effusion, transferred w min CCC |
| 05019 | 18.2204 | 24.17 | 73 | 8.2065 | 1.00 | Valve replacement and open valvuloplasty w cath |
| 05020 | 13.1403 | 12.87 | 39 | 11.8369 | 0.94 | Valve replacement and open valvuloplasty wo sig CCC |
| 05021 | 15.8335 | 19.07 | 57 | 11.9651 | 0.82 | Valve replacement and open valvuloplasty w min CCC |
| 05022 | 19.2571 | 24.40 | 73 | 15.8230 | 0.68 | Valve replacement and open valvuloplasty w mod CCC |
| 05039 | 29.1158 | 21.98 | 66 | 23.7613 | 1.00 | Coronary bypass with PTCA |
| 05049 | 22.9928 | 24.44 | 73 | 19.8197 | 1.00 | Coronary bypass with cath |
| 05059 | 18.0628 | 13.75 | 41 | 14.6719 | 0.98 | Coronary bypass |
| 05060 | 9.7222 | 5.53 | 17 | 9.7222 | 0.67 | Other cardiothoracic proc wo sig CCC |
| 05061 | 12.1196 | 13.69 | 41 | 10.3436 | 1.00 | Other cardiothoracic proc w min CCC |
| 05079 | 22.2811 | 17.70 | 53 | 13.3687 | 1.00 | Thoracoabdominal proc combination |
| 05080 | 8.3973 | 7.10 | 21 | 7.0537 | 0.94 | Major cardiovascular proc wo sig CCC |
| 05081 | 11.9920 | 15.46 | 46 | 7.1952 | 1.00 | Major cardiovascular proc w min CCC |
| 05090 | 4.5315 | 14.57 | 44 | 3.0814 | 0.82 | Major amputation wo sig CCC |
| 05091 | 8.0271 | 23.82 | 71 | 3.6154 | 1.00 | Major amputation w min CCC |
| 05109 | 9.4669 | 12.57 | 38 | 6.4375 | 1.00 | Perm pacemaker proc comb for AMI, HF, Shock |
| 05110 | 3.2567 | 4.50 | 14 | 3.0816 | 1.00 | Perm pacemaker proc comb wo sig CCC |
| 05111 | 4.8358 | 6.98 | 21 | 4.0621 | 0.88 | Perm pacemaker proc comb w min CCC |
| 05112 | 7.6010 | 13.53 | 41 | 5.1687 | 1.00 | Perm pacemaker proc comb w mod CCC |
| 05120 | 4.9569 | 3.94 | 12 | 4.5603 | 1.00 | Automat cardioverter proc wo sig CCC |
| 05121 | 7.3325 | 7.09 | 21 | 5.9073 | 0.64 | Automat cardioverter proc w min CCC |
| 05122 | 9.8455 | 15.57 | 47 | 5.9073 | 1.00 | Automat cardioverter proc w mod CCC |
| 05130 | 8.6868 | 9.00 | 27 | 7.2969 | 0.77 | Simple cardiothoracic proc wo sig CCC |
| 05131 | 11.7914 | 12.03 | 36 | 8.0182 | 0.42 | Simple cardiothoracic proc w min CCC |
| 05149 | 5.6914 | 3.22 | 10 | 5.6914 | 1.00 | Cardiac electrophysiologic proc |
| 05150 | 3.2918 | 3.56 | 11 | 3.0285 | 1.00 | Other vascular proc wo sig CCC |
| 05151 | 6.0296 | 8.57 | 26 | 4.6476 | 0.60 | Other vascular proc w min CCC |
| 05152 | 8.9377 | 18.51 | 56 | 4.6476 | 0.44 | Other vascular proc w mod CCC |
| 05160 | 1.6722 | 6.64 | 20 | 1.4046 | 1.00 | Minor amputation wo sig CCC |
| 05161 | 4.0404 | 12.92 | 39 | 2.7475 | 0.79 | Minor amputation w min CCC |
| 05170 | 2.6587 | 4.25 | 13 | 2.4460 | 1.00 | Pacemaker revision and replacement wo sig CCC |
| 05171 | 5.5378 | 10.53 | 32 | 4.2087 | 1.00 | Pacemaker revision and replacement w min CCC |
| 05190 | 1.6551 | 2.91 | 9 | 1.6551 | 1.00 | Vein ligation and stripping wo sig CCC |
| 05191 | 3.9206 | 8.04 | 24 | 3.2933 | 1.00 | Vein ligation and stripping w min CCC |
| 05200 | 2.1557 | 8.66 | 26 | 1.8108 | 0.60 | Other circ system OR proc wo sig CCC |
| 05201 | 4.1393 | 15.65 | 47 | 2.4836 | 0.62 | Other circ system OR proc w min CCC |
| 05202 | 6.9908 | 25.33 | 76 | 3.1487 | 1.00 | Other circ system OR proc w mod CCC |
| 05210 | 2.7419 | 3.87 | 12 | 2.5225 | 1.00 | Cardiac cath/angiography for complex Dx wo sig CCC |
| 05211 | 5.4867 | 8.85 | 27 | 4.6088 | 1.00 | Cardiac cath/angiography for complex Dx w min CCC |
| 05212 | 9.1283 | 13.12 | 39 | 6.2072 | 1.00 | Cardiac cath/angiography for complex Dx w mod CCC |
| 05220 | 2.1217 | 2.16 | 6 | 2.1217 | 1.00 | Cardiac cath/angiography wo sig CCC |
| 05221 | 3.0410 | 3.73 | 11 | 2.7977 | 0.77 | Cardiac cath/angiography w min CCC |
| 05222 | 5.3503 | 10.58 | 32 | 4.0662 | 1.00 | Cardiac cath/angiography w mod CCC |
| 05230 | 6.8325 | 2.14 | 6 | 6.8325 | 1.00 | Percut cardiovas proc w stent insertion wo sig CCC |
| 05231 | 7.9854 | 2.56 | 8 | 7.9854 | 1.00 | Percut cardiovas proc w stent insertion w min CCC |
| 05232 | 9.7501 | 5.19 | 16 | 8.9701 | 1.00 | Percut cardiovas proc w stent insertion w mod CCC |
| 05240 | 6.5363 | 2.18 | 7 | 6.5363 | 1.00 | Percut cardiovas proc wo sig CCC |
| 05241 | 7.7046 | 2.76 | 8 | 7.7046 | 1.00 | Percut cardiovas proc w min CCC |
| 05242 | 9.2229 | 5.75 | 17 | 8.4851 | 1.00 | Percut cardiovas proc w mod CCC |
| 05259 | 32.3235 | 22.89 | 69 | 25.3123 | 1.00 | Acute MI w CAB or VSD repair w PTCA |
| 05269 | 22.1144 | 21.59 | 65 | 18.3620 | 1.00 | Acute MI w CAB or VSD repair wo PTCA |
| 05270 | 9.9521 | 4.31 | 13 | 9.3037 | 0.98 | Acute MI w multiple vessel PTCA wo sig CCC |
| 05271 | 12.0783 | 8.90 | 27 | 10.1458 | 1.00 | Acute MI w multiple vessel PTCA w min CCC |
| 05290 | 8.5964 | 3.57 | 11 | 7.9087 | 1.00 | Acute MI w single vessel PTCA wo sig CCC |
| 05291 | 11.4052 | 6.54 | 20 | 9.5804 | 0.61 | Acute MI w single vessel PTCA w min CCC |
| 05310 | 3.9643 | 2.42 | 7 | 3.9643 | 1.00 | Peripheral stent insertion wo sig CCC |
| 05311 | 7.4502 | 10.10 | 30 | 5.6622 | 1.00 | Peripheral stent insertion w min CCC |
| 05329 | 20.7794 | 27.58 | 83 | 15.2858 | 1.00 | Multiple cardiac valve proc with cardiac cath |
| 05330 | 14.7175 | 14.47 | 43 | 10.0079 | 0.78 | Multiple cardiac valve procedures wo sig CCC |
| 05331 | 18.2549 | 17.60 | 53 | 10.9529 | 0.53 | Multiple cardiac valve procedures w min CCC |
| 05360 | 4.4377 | 20.59 | 62 | 2.3076 | 0.53 | Multiple wound debridement wo sig CCC |

| DRG | RW | WtLOS | OT | Rw0d | OF | Description |
|-------|---------|-------|-----|---------|------|---|
| 05361 | 5.9485 | 25.23 | 76 | 2.6791 | 0.48 | Multiple wound debridement w min CCC |
| 05362 | 9.0365 | 39.00 | 117 | 4.0700 | 1.00 | Multiple wound debridement w mod CCC |
| 05379 | 19.2319 | 15.97 | 48 | 11.5391 | 1.00 | Complex cardiothoracic procedures |
| 05500 | 2.4060 | 3.56 | 11 | 2.2135 | 1.00 | Acute MI w major comp w thrombol inj wo sig CCC |
| 05501 | 5.9816 | 10.06 | 30 | 4.5460 | 1.00 | Acute MI w major comp w thrombol inj w min CCC |
| 05510 | 2.1206 | 3.59 | 11 | 1.9510 | 0.91 | Acute MI w thrombol inj wo sig CCC |
| 05511 | 2.6696 | 5.20 | 16 | 2.4560 | 1.00 | Acute MI w thrombol inj w min CCC |
| 05520 | 1.5745 | 4.86 | 15 | 1.4485 | 1.00 | Acute MI w major comp, not transferred wo sig CCC |
| 05521 | 2.9235 | 7.45 | 22 | 2.4557 | 1.00 | Acute MI w major comp, not transferred w min CCC |
| 05522 | 4.0529 | 9.40 | 28 | 3.0802 | 1.00 | Acute MI w major comp, not transferred w mod CCC |
| 05523 | 6.7181 | 13.91 | 42 | 4.5683 | 1.00 | Acute MI w major comp, not transferred w maj CCC |
| 05530 | 1.0326 | 4.00 | 12 | 0.9500 | 0.89 | Acute MI, not transferred wo sig CCC |
| 05531 | 1.3546 | 4.94 | 15 | 1.2462 | 0.93 | Acute MI, not transferred w min CCC |
| 05532 | 2.0533 | 6.88 | 21 | 1.7248 | 0.74 | Acute MI, not transferred w mod CCC |
| 05533 | 3.2482 | 9.33 | 28 | 2.4686 | 0.47 | Acute MI, not transferred w maj CCC |
| 05540 | 2.5866 | 13.10 | 39 | 1.7589 | 1.00 | Infective endocarditis wo sig CCC |
| 05541 | 6.0679 | 20.70 | 62 | 3.1553 | 1.00 | Infective endocarditis w min CCC |
| 05542 | 8.7756 | 23.49 | 70 | 3.8613 | 1.00 | Infective endocarditis w mod CCC |
| 05550 | 0.6786 | 3.36 | 10 | 0.6243 | 1.00 | Heart failure and shock wo sig CCC |
| 05551 | 1.3205 | 5.24 | 16 | 1.2149 | 1.00 | Heart failure and shock w min CCC |
| 05552 | 2.9298 | 8.57 | 26 | 2.4610 | 1.00 | Heart failure and shock w mod CCC |
| 05553 | 5.5042 | 12.72 | 38 | 3.7429 | 0.82 | Heart failure and shock w maj CCC |
| 05554 | 7.2861 | 18.81 | 56 | 3.7888 | 1.00 | Heart failure and shock w ext CCC |
| 05560 | 0.8131 | 4.66 | 14 | 0.7481 | 0.79 | Venous thrombosis wo sig CCC |
| 05561 | 1.4797 | 6.92 | 21 | 1.2429 | 1.00 | Venous thrombosis w min CCC |
| 05562 | 3.6908 | 12.59 | 38 | 2.5097 | 1.00 | Venous thrombosis w mod CCC |
| 05579 | 1.0056 | 6.06 | 18 | 0.8447 | 1.00 | Skin ulcers for circulatory disorders |
| 05580 | 1.3388 | 5.44 | 16 | 1.2317 | 1.00 | Peripheral vascular disorders, not transferred wo sig CCC |
| 05581 | 2.5957 | 7.29 | 22 | 2.1804 | 1.00 | Peripheral vascular disorders, not transferred w min CCC |
| 05582 | 5.0043 | 12.07 | 36 | 3.4029 | 0.57 | Peripheral vascular disorders, not transferred w mod CCC |
| 05590 | 0.5524 | 2.31 | 7 | 0.5524 | 1.00 | Coronary atherosclerosis and unstable angina wo sig CCC |
| 05591 | 0.8855 | 3.55 | 11 | 0.8147 | 1.00 | Coronary atherosclerosis and unstable angina w min CCC |
| 05592 | 1.6808 | 5.75 | 17 | 1.5463 | 1.00 | Coronary atherosclerosis and unstable angina w mod CCC |
| 05593 | 2.9452 | 8.20 | 25 | 2.4740 | 0.98 | Coronary atherosclerosis and unstable angina w maj CCC |
| 05594 | 6.2903 | 12.71 | 38 | 4.2774 | 0.33 | Coronary atherosclerosis and unstable angina w ext CCC |
| 05600 | 0.3318 | 1.91 | 6 | 0.3318 | 1.00 | Hypertension wo sig CCC |
| 05601 | 0.8365 | 3.45 | 10 | 0.7696 | 1.00 | Hypertension w min CCC |
| 05602 | 2.0125 | 6.29 | 19 | 1.6905 | 1.00 | Hypertension w mod CCC |
| 05603 | 3.7131 | 9.10 | 27 | 2.8220 | 1.00 | Hypertension w maj CCC |
| 05604 | 5.1698 | 11.24 | 34 | 3.9290 | 1.00 | Hypertension w ext CCC |
| 05610 | 0.9549 | 2.84 | 9 | 0.9549 | 0.61 | Congenital heart disease wo sig CCC |
| 05611 | 1.6193 | 6.10 | 18 | 1.3602 | 1.00 | Congenital heart disease w min CCC |
| 05612 | 4.9356 | 16.24 | 49 | 2.9614 | 1.00 | Congenital heart disease w mod CCC |
| 05620 | 0.8892 | 3.89 | 12 | 0.8181 | 1.00 | Valvular disorders wo sig CCC |
| 05621 | 2.7786 | 9.66 | 29 | 2.1117 | 1.00 | Valvular disorders w min CCC |
| 05622 | 5.9910 | 14.05 | 42 | 4.0739 | 1.00 | Valvular disorders w mod CCC |
| 05630 | 0.8062 | 2.13 | 6 | 0.8062 | 1.00 | Major arrhythmia and cardiac arrest wo sig CCC |
| 05631 | 1.8956 | 3.87 | 12 | 1.7440 | 1.00 | Major arrhythmia and cardiac arrest w min CCC |
| 05632 | 3.5993 | 6.68 | 20 | 3.0234 | 1.00 | Major arrhythmia and cardiac arrest w mod CCC |
| 05633 | 7.4236 | 12.38 | 37 | 5.0480 | 1.00 | Major arrhythmia and cardiac arrest w maj CCC |
| 05640 | 0.4861 | 1.93 | 6 | 0.4861 | 1.00 | Non-major arrhythmia and conduction dis wo sig CCC |
| 05641 | 0.9277 | 3.35 | 10 | 0.8535 | 1.00 | Non-major arrhythmia and conduction dis w min CCC |
| 05642 | 1.9973 | 6.10 | 18 | 1.6777 | 1.00 | Non-major arrhythmia and conduction dis w mod CCC |
| 05643 | 2.9833 | 7.79 | 23 | 2.5060 | 1.00 | Non-major arrhythmia and conduction dis w maj CCC |
| 05644 | 5.2462 | 10.93 | 33 | 3.9871 | 1.00 | Non-major arrhythmia and conduction dis w ext CCC |
| 05660 | 0.3578 | 1.63 | 5 | 0.3578 | 1.00 | Chest pain, syncope and collapse wo sig CCC |
| 05661 | 0.6151 | 2.48 | 7 | 0.6151 | 1.00 | Chest pain, syncope and collapse w min CCC |
| 05662 | 1.2345 | 4.29 | 13 | 1.1357 | 1.00 | Chest pain, syncope and collapse w mod CCC |
| 05663 | 1.9309 | 5.93 | 18 | 1.7764 | 1.00 | Chest pain, syncope and collapse w maj CCC |
| 05680 | 0.7855 | 3.38 | 10 | 0.7227 | 1.00 | Other circulatory system diagnoses wo sig CCC |
| 05681 | 2.2980 | 7.15 | 21 | 1.9303 | 1.00 | Other circulatory system diagnoses w min CCC |
| 05682 | 4.5757 | 10.65 | 32 | 3.4775 | 1.00 | Other circulatory system diagnoses w mod CCC |
| 05683 | 7.8533 | 14.60 | 44 | 5.3402 | 1.00 | Other circulatory system diagnoses w maj CCC |
| 05690 | 0.6674 | 1.81 | 5 | 0.6674 | 1.00 | Acute MI, transferred wo sig CCC |
| 05691 | 1.6503 | 3.90 | 12 | 1.5183 | 1.00 | Acute MI, transferred w min CCC |
| 05692 | 3.0279 | 6.32 | 19 | 2.5434 | 1.00 | Acute MI, transferred w mod CCC |
| 05693 | 5.2804 | 10.78 | 32 | 4.0131 | 1.00 | Acute MI, transferred w maj CCC |
| 05700 | 1.0100 | 3.69 | 11 | 0.9292 | 1.00 | Peripheral vascular disorders, transferred wo sig CCC |
| 05701 | 2.8647 | 5.07 | 15 | 2.6355 | 0.95 | Peripheral vascular disorders, transferred w min CCC |
| 06010 | 2.8318 | 9.18 | 28 | 2.1522 | 0.93 | Stomach, esophagus & duodenal proc for malig wo sig CCC |
| 06011 | 6.7975 | 18.49 | 55 | 3.5347 | 1.00 | Stomach, esophagus & duodenal proc for malig w min CCC |

| DRG | RW | WLOS | OT | Rw0d | OF | Description |
|-------|---------|-------|-----|--------|------|---|
| 06020 | 2.7049 | 7.04 | 21 | 2.2721 | 0.74 | Stomach, esophagus & duodenal procedure wo sig CCC |
| 06021 | 5.8303 | 16.27 | 49 | 3.4982 | 1.00 | Stomach, esophagus & duodenal procedure w min CCC |
| 06030 | 4.8768 | 10.80 | 32 | 3.7064 | 0.79 | Major small & large bowel procedure wo sig CCC |
| 06031 | 8.6033 | 17.78 | 53 | 5.1620 | 0.52 | Major small & large bowel procedure w min CCC |
| 06032 | 11.9151 | 25.10 | 75 | 5.3666 | 0.35 | Major small & large bowel procedure w mod CCC |
| 06033 | 14.8398 | 36.09 | 108 | 6.6840 | 0.25 | Major small & large bowel procedure w maj CCC |
| 06040 | 4.9116 | 11.42 | 34 | 3.7328 | 1.00 | Rectal resection wo sig CCC |
| 06041 | 6.9485 | 15.00 | 45 | 4.7250 | 1.00 | Rectal resection w min CCC |
| 06050 | 2.7822 | 7.76 | 23 | 2.3370 | 1.00 | Peritoneal adhesiolysis wo sig CCC |
| 06051 | 5.3082 | 12.35 | 37 | 3.6096 | 1.00 | Peritoneal adhesiolysis w min CCC |
| 06052 | 9.0359 | 19.28 | 58 | 4.6987 | 1.00 | Peritoneal adhesiolysis w mod CCC |
| 06070 | 1.2046 | 3.05 | 9 | 1.1082 | 1.00 | Appendectomy wo sig CCC |
| 06071 | 1.5397 | 4.09 | 12 | 1.4165 | 1.00 | Appendectomy w min CCC |
| 06072 | 2.4682 | 6.28 | 19 | 2.0733 | 0.76 | Appendectomy w mod CCC |
| 06073 | 4.1765 | 9.08 | 27 | 3.1741 | 0.51 | Appendectomy w maj CCC |
| 06074 | 7.9311 | 13.45 | 40 | 5.3931 | 0.03 | Appendectomy w ext CCC |
| 06080 | 2.7025 | 8.05 | 24 | 2.2701 | 0.86 | Minor small & large bowel procedure wo sig CCC |
| 06081 | 6.0665 | 16.21 | 49 | 3.6399 | 0.97 | Minor small & large bowel procedure w min CCC |
| 06090 | 0.9347 | 2.89 | 9 | 0.9347 | 1.00 | Anal & stomal procedure wo sig CCC |
| 06091 | 1.7727 | 5.57 | 17 | 1.6309 | 1.00 | Anal & stomal procedure w min CCC |
| 06092 | 4.6611 | 17.53 | 53 | 2.7967 | 1.00 | Anal & stomal procedure w mod CCC |
| 06100 | 1.2262 | 2.85 | 9 | 1.2262 | 1.00 | Inguinal & femoral hernia procedure age > 14 wo sig CCC |
| 06101 | 2.0147 | 4.91 | 15 | 1.8535 | 1.00 | Inguinal & femoral hernia procedure age > 14 w min CCC |
| 06102 | 4.6754 | 9.67 | 29 | 3.5533 | 1.00 | Inguinal & femoral hernia procedure age > 14 w mod CCC |
| 06110 | 1.7143 | 4.44 | 13 | 1.5772 | 1.00 | Hernia proc, exc ing & femoral age > 14 wo sig CCC |
| 06111 | 2.7671 | 6.78 | 20 | 2.3244 | 1.00 | Hernia proc, exc ing & femoral age > 14 w min CCC |
| 06120 | 0.9171 | 1.94 | 6 | 0.9171 | 0.67 | Hernia procedure age < 15 wo sig CCC |
| 06121 | 1.0390 | 2.54 | 8 | 1.0390 | 1.00 | Hernia procedure age < 15 w min CCC |
| 06122 | 2.3872 | 6.81 | 20 | 2.0052 | 1.00 | Hernia procedure age < 15 w mod CCC |
| 06130 | 3.5142 | 8.49 | 25 | 2.9519 | 0.67 | Other digestive system OR proc for malig wo sig CCC |
| 06131 | 6.8505 | 19.47 | 58 | 3.5623 | 1.00 | Other digestive system OR proc for malig w min CCC |
| 06140 | 2.5814 | 7.04 | 21 | 2.1684 | 0.96 | Other digestive system OR procedure wo sig CCC |
| 06141 | 5.1836 | 12.56 | 38 | 3.5248 | 0.80 | Other digestive system OR procedure w min CCC |
| 06142 | 7.9600 | 20.15 | 60 | 4.1392 | 0.90 | Other digestive system OR procedure w mod CCC |
| 06159 | 2.4940 | 7.31 | 22 | 2.0950 | 1.00 | Pyloromyotomy procedure |
| 06160 | 1.2611 | 3.30 | 10 | 1.1602 | 1.00 | Complex therapeutic gastroscopy wo sig CCC |
| 06161 | 2.6137 | 5.46 | 16 | 2.4046 | 1.00 | Complex therapeutic gastroscopy w min CCC |
| 06162 | 4.3048 | 7.39 | 22 | 3.6160 | 1.00 | Complex therapeutic gastroscopy w mod CCC |
| 06163 | 7.5407 | 11.05 | 33 | 5.7309 | 0.76 | Complex therapeutic gastroscopy w maj CCC |
| 06164 | 9.5909 | 16.73 | 50 | 5.7545 | 1.00 | Complex therapeutic gastroscopy w ext CCC |
| 06190 | 1.4675 | 4.04 | 12 | 1.3501 | 1.00 | Other gastroscopy for major digestive diseases wo sig CCC |
| 06191 | 3.0876 | 7.44 | 22 | 2.5936 | 1.00 | Other gastroscopy for major digestive diseases w min CCC |
| 06192 | 6.5393 | 13.75 | 41 | 4.4467 | 1.00 | Other gastroscopy for major digestive diseases w mod CCC |
| 06210 | 1.0133 | 2.69 | 8 | 1.0133 | 1.00 | Other gastroscopy for non-major digestive diseases wo sig CCC |
| 06211 | 2.7659 | 7.24 | 22 | 2.3234 | 0.58 | Other gastroscopy for non-major digestive diseases w min CCC |
| 06212 | 6.4036 | 22.13 | 66 | 2.8842 | 0.63 | Other gastroscopy for non-major digestive diseases w mod CCC |
| 06239 | 1.3465 | 3.06 | 9 | 1.2388 | 1.00 | Complex therapeutic colonoscopy |
| 06240 | 0.7593 | 2.23 | 7 | 0.7593 | 1.00 | Other colonoscopy, not same day wo sig CCC |
| 06241 | 1.5509 | 4.75 | 14 | 1.4268 | 1.00 | Other colonoscopy, not same day w min CCC |
| 06242 | 3.3208 | 9.55 | 29 | 2.5238 | 0.59 | Other colonoscopy, not same day w mod CCC |
| 06243 | 6.1904 | 20.13 | 60 | 3.2190 | 1.00 | Other colonoscopy, not same day w maj CCC |
| 06269 | 4.0382 | 6.50 | 20 | 3.3921 | 1.00 | Dilation of intestine |
| 06279 | 8.9951 | 15.82 | 47 | 5.3971 | 1.00 | Lap stomach, duodenal & diaphragm proc |
| 06289 | 4.1004 | 8.80 | 26 | 3.4443 | 0.95 | Lap peritoneal adhesiolysis |
| 06290 | 2.6439 | 3.52 | 11 | 2.4324 | 0.63 | Laparoscopic appendectomy wo sig CCC |
| 06291 | 3.4298 | 5.77 | 17 | 3.1554 | 0.47 | Laparoscopic appendectomy w min CCC |
| 06300 | 7.1211 | 14.54 | 44 | 4.8423 | 1.00 | Stomach & duodenal resection wo sig CCC |
| 06301 | 10.7608 | 21.16 | 63 | 4.8466 | 1.00 | Stomach & duodenal resection w min CCC |
| 06302 | 14.3681 | 28.45 | 85 | 6.4714 | 1.00 | Stomach & duodenal resection w mod CCC |
| 06320 | 1.7063 | 5.25 | 16 | 1.5698 | 1.00 | Appendectomy for complicate PDx wo sig CCC |
| 06321 | 3.3438 | 8.84 | 27 | 2.8088 | 1.00 | Appendectomy for complicate PDx w min CCC |
| 06322 | 4.5590 | 10.61 | 32 | 3.4648 | 1.00 | Appendectomy for complicate PDx w mod CCC |
| 06323 | 7.4284 | 13.85 | 42 | 5.0513 | 1.00 | Appendectomy for complicate PDx w maj CCC |
| 06359 | 8.7957 | 13.92 | 42 | 5.9811 | 1.00 | Lap rectal resection |
| 06360 | 6.5694 | 10.58 | 32 | 4.9927 | 1.00 | Lap major small & large bowel procedures wo sig CCC |
| 06361 | 10.1588 | 17.12 | 51 | 6.0953 | 1.00 | Lap major small & large bowel procedures w min CCC |
| 06379 | 4.4986 | 5.47 | 16 | 4.1387 | 1.00 | Lap abdominal hernia procedures |
| 06389 | 3.2807 | 3.71 | 11 | 3.2807 | 1.00 | Lap inguinal hernia procedures |
| 06409 | 17.2417 | 28.17 | 85 | 7.7656 | 1.00 | Esophageal resection |
| 06430 | 3.2571 | 5.44 | 16 | 2.9965 | 0.82 | Other esophageal procedures wo sig CCC |
| 06431 | 6.9748 | 17.56 | 53 | 4.1849 | 1.00 | Other esophageal procedures w min CCC |

| DRG | RW | WtLOS | OT | Rw0d | OF | Description |
|-------|--------|-------|----|--------|------|--|
| 06500 | 0.8845 | 4.34 | 13 | 0.8137 | 1.00 | Digestive malignancy, not transferred wo sig CCC |
| 06501 | 2.0532 | 7.14 | 21 | 1.7247 | 1.00 | Digestive malignancy, not transferred w min CCC |
| 06502 | 4.6611 | 12.56 | 38 | 3.1695 | 1.00 | Digestive malignancy, not transferred w mod CCC |
| 06510 | 0.6598 | 2.84 | 9 | 0.6598 | 1.00 | Complicated peptic ulcer and GI hemorrhage wo sig CCC |
| 06511 | 1.3312 | 3.94 | 12 | 1.2247 | 1.00 | Complicated peptic ulcer and GI hemorrhage w min CCC |
| 06512 | 2.6437 | 5.38 | 16 | 2.4322 | 1.00 | Complicated peptic ulcer and GI hemorrhage w mod CCC |
| 06513 | 4.0398 | 6.93 | 21 | 3.3934 | 1.00 | Complicated peptic ulcer and GI hemorrhage w maj CCC |
| 06514 | 6.6210 | 9.91 | 30 | 5.0320 | 1.00 | Complicated peptic ulcer and GI hemorrhage w ext CCC |
| 06540 | 0.2793 | 2.02 | 6 | 0.2793 | 1.00 | Uncomplicated peptic ulcer wo sig CCC |
| 06541 | 0.5106 | 2.77 | 8 | 0.5106 | 0.78 | Uncomplicated peptic ulcer w min CCC |
| 06542 | 1.1750 | 6.98 | 21 | 0.9870 | 1.00 | Uncomplicated peptic ulcer w mod CCC |
| 06559 | 2.0864 | 4.68 | 14 | 2.0864 | 1.00 | Inflammatory bowel disease |
| 06560 | 0.7567 | 3.83 | 11 | 0.6962 | 1.00 | GI obstruction, not transferred wo sig CCC |
| 06561 | 2.1715 | 7.41 | 22 | 1.8241 | 1.00 | GI obstruction, not transferred w min CCC |
| 06562 | 5.6435 | 14.05 | 42 | 3.8376 | 1.00 | GI obstruction, not transferred w mod CCC |
| 06570 | 0.3207 | 2.08 | 6 | 0.3207 | 0.93 | Infectious gastroenteritis age > 9 wo sig CCC |
| 06571 | 0.6769 | 3.55 | 11 | 0.6227 | 1.00 | Infectious gastroenteritis age > 9 w min CCC |
| 06572 | 1.4153 | 5.30 | 16 | 1.3021 | 1.00 | Infectious gastroenteritis age > 9 w mod CCC |
| 06573 | 2.9694 | 8.05 | 24 | 2.4943 | 1.00 | Infectious gastroenteritis age > 9 w maj CCC |
| 06574 | 6.6903 | 13.55 | 41 | 4.5494 | 1.00 | Infectious gastroenteritis age > 9 w ext CCC |
| 06580 | 0.2639 | 2.29 | 7 | 0.2639 | 0.83 | Gastroenteritis age < 10 wo sig CCC |
| 06581 | 0.3571 | 2.82 | 8 | 0.3571 | 0.75 | Gastroenteritis age < 10 w min CCC |
| 06582 | 0.6452 | 4.36 | 13 | 0.5936 | 1.00 | Gastroenteritis age < 10 w mod CCC |
| 06583 | 1.7651 | 8.03 | 24 | 1.4827 | 1.00 | Gastroenteritis age < 10 w maj CCC |
| 06584 | 5.4365 | 15.37 | 46 | 3.2619 | 1.00 | Gastroenteritis age < 10 w ext CCC |
| 06600 | 0.9033 | 3.95 | 12 | 0.8310 | 1.00 | Other digestive system diagnoses, not transferred wo sig CCC |
| 06601 | 2.8563 | 7.82 | 23 | 2.3993 | 1.00 | Other digestive system diagnoses, not transferred w min CCC |
| 06602 | 4.2288 | 10.04 | 30 | 3.2139 | 0.85 | Other digestive system diagnoses, not transferred w mod CCC |
| 06603 | 6.2932 | 16.64 | 50 | 3.7759 | 1.00 | Other digestive system diagnoses, not transferred w maj CCC |
| 06610 | 0.2865 | 1.73 | 5 | 0.2865 | 0.96 | Abdominal pain or mesenteric adenitis wo sig CCC |
| 06611 | 0.4349 | 2.28 | 7 | 0.4349 | 1.00 | Abdominal pain or mesenteric adenitis w min CCC |
| 06612 | 0.5598 | 2.73 | 8 | 0.5598 | 1.00 | Abdominal pain or mesenteric adenitis w mod CCC |
| 06613 | 1.2297 | 4.71 | 14 | 1.1313 | 1.00 | Abdominal pain or mesenteric adenitis w maj CCC |
| 06620 | 0.5724 | 3.39 | 10 | 0.5266 | 1.00 | Intestinal helminthiasis age > 9 wo sig CCC |
| 06621 | 1.6032 | 6.99 | 21 | 1.3467 | 1.00 | Intestinal helminthiasis age > 9 w min CCC |
| 06630 | 0.2599 | 2.02 | 6 | 0.2599 | 0.86 | Intestinal helminth and misc digestive dis age < 10 wo sig CCC |
| 06631 | 0.5897 | 3.63 | 11 | 0.5425 | 0.78 | Intestinal helminth and misc digestive dis age < 10 w min CCC |
| 06632 | 1.6644 | 17.48 | 52 | 0.9986 | 1.00 | Intestinal helminth and misc digestive dis age < 10 w mod CCC |
| 06640 | 0.2665 | 1.82 | 5 | 0.2665 | 0.78 | Oesophagitis, gastritis and dyspepsia age > 9 wo sig CCC |
| 06641 | 0.3866 | 2.31 | 7 | 0.3866 | 1.00 | Oesophagitis, gastritis and dyspepsia age > 9 w min CCC |
| 06642 | 0.5862 | 3.13 | 9 | 0.5393 | 1.00 | Oesophagitis, gastritis and dyspepsia age > 9 w mod CCC |
| 06643 | 1.5712 | 6.26 | 19 | 1.3198 | 1.00 | Oesophagitis, gastritis and dyspepsia age > 9 w maj CCC |
| 06650 | 0.2068 | 1.80 | 5 | 0.2068 | 0.30 | Oesophagitis, gastritis and dyspepsia age < 10 wo sig CCC |
| 06651 | 0.2302 | 1.95 | 6 | 0.2302 | 1.00 | Oesophagitis, gastritis and dyspepsia age < 10 w min CCC |
| 06652 | 0.7775 | 4.41 | 13 | 0.7153 | 0.41 | Oesophagitis, gastritis and dyspepsia age < 10 w mod CCC |
| 06660 | 0.5317 | 2.78 | 8 | 0.5317 | 1.00 | Miscellaneous digestive disorders age > 9 wo sig CCC |
| 06661 | 1.9239 | 6.68 | 20 | 1.6161 | 0.73 | Miscellaneous digestive disorders age > 9 w min CCC |
| 06662 | 3.2527 | 11.57 | 35 | 2.4721 | 1.00 | Miscellaneous digestive disorders age > 9 w mod CCC |
| 06663 | 6.2175 | 15.04 | 45 | 3.7305 | 1.00 | Miscellaneous digestive disorders age > 9 w maj CCC |
| 06680 | 3.3166 | 8.79 | 26 | 2.7859 | 0.80 | Digest malignancy w chemo- and radiotherapy wo sig CCC |
| 06681 | 7.3604 | 26.55 | 80 | 3.2386 | 1.00 | Digest malignancy w chemo- and radiotherapy w min CCC |
| 06690 | 1.5578 | 3.96 | 12 | 1.5578 | 1.00 | Digest malignancy w chemotherapy wo sig CCC |
| 06691 | 2.3172 | 3.03 | 9 | 2.3172 | 1.00 | Digest malignancy w chemotherapy w min CCC |
| 06692 | 3.3953 | 3.94 | 12 | 3.3953 | 1.00 | Digest malignancy w chemotherapy w mod CCC |
| 06693 | 7.0527 | 11.38 | 34 | 5.3601 | 0.06 | Digest malignancy w chemotherapy w maj CCC |
| 06700 | 2.6201 | 12.80 | 38 | 1.7817 | 0.87 | Digest malignancy w radiotherapy wo sig CCC |
| 06701 | 5.5724 | 22.05 | 66 | 2.4519 | 1.00 | Digest malignancy w radiotherapy w min CCC |
| 06710 | 1.5179 | 4.99 | 15 | 1.3965 | 1.00 | Digest malignancy w diag proc wo sig CCC |
| 06711 | 3.1555 | 9.35 | 28 | 2.3982 | 1.00 | Digest malignancy w diag proc w min CCC |
| 06712 | 6.5792 | 16.62 | 50 | 3.9475 | 0.73 | Digest malignancy w diag proc w mod CCC |
| 06720 | 1.0376 | 4.25 | 13 | 0.9546 | 1.00 | Digest malignancy w blood transfusion wo sig CCC |
| 06721 | 3.0819 | 10.56 | 32 | 2.3422 | 1.00 | Digest malignancy w blood transfusion w min CCC |
| 06722 | 6.8054 | 16.53 | 50 | 4.0832 | 0.71 | Digest malignancy w blood transfusion w mod CCC |
| 06730 | 0.6379 | 3.64 | 11 | 0.5869 | 1.00 | Digestive malignancy, transferred wo sig CCC |
| 06731 | 1.4353 | 6.09 | 18 | 1.2057 | 1.00 | Digestive malignancy, transferred w min CCC |
| 06740 | 0.3911 | 1.65 | 5 | 0.3911 | 1.00 | G.I. obstruction, transferred wo sig CCC |
| 06741 | 0.7600 | 3.13 | 9 | 0.6992 | 0.99 | G.I. obstruction, transferred w min CCC |
| 06742 | 1.3598 | 4.79 | 14 | 1.2510 | 1.00 | G.I. obstruction, transferred w mod CCC |
| 06750 | 0.2186 | 0.96 | 3 | 0.2186 | 1.00 | Other digestive system diagnoses, transferred wo sig CCC |
| 06751 | 0.7636 | 2.88 | 9 | 0.7636 | 1.00 | Other digestive system diagnoses, transferred w min CCC |
| 06752 | 1.4852 | 4.45 | 13 | 1.3664 | 1.00 | Other digestive system diagnoses, transferred w mod CCC |

| DRG | RW | WLOS | OT | Rw0d | OF | Description |
|-------|---------|-------|----|---------|------|---|
| 06753 | 2.8404 | 7.03 | 21 | 2.3859 | 1.00 | Other digestive system diagnoses, transferred w maj CCC |
| 06760 | 0.4116 | 2.47 | 7 | 0.4116 | 1.00 | Non-infectious gastroenteritis age > 9 wo sig CCC |
| 06761 | 1.0352 | 5.07 | 15 | 0.9524 | 1.00 | Non-infectious gastroenteritis age > 9 w min CCC |
| 06762 | 2.4890 | 8.78 | 26 | 2.0908 | 1.00 | Non-infectious gastroenteritis age > 9 w mod CCC |
| 07010 | 9.1744 | 13.82 | 41 | 5.3330 | 0.56 | Pancreas resection wo sig CCC |
| 07011 | 11.8406 | 23.72 | 71 | 5.3330 | 1.00 | Pancreas resection w min CCC |
| 07020 | 6.4247 | 13.69 | 41 | 4.2979 | 0.76 | Biliary tract procedures for malignancy wo sig CCC |
| 07021 | 9.5423 | 22.21 | 67 | 4.2979 | 1.00 | Biliary tract procedures for malignancy w min CCC |
| 07030 | 4.3141 | 9.78 | 29 | 3.2787 | 1.00 | Biliary tract procedures wo sig CCC |
| 07031 | 7.3089 | 14.19 | 43 | 4.9701 | 1.00 | Biliary tract procedures w min CCC |
| 07032 | 10.8013 | 19.55 | 59 | 5.6167 | 0.88 | Biliary tract procedures w mod CCC |
| 07049 | 6.0612 | 15.45 | 46 | 3.6367 | 1.00 | Open cholecystectomy w closed CDE |
| 07050 | 2.1198 | 5.53 | 17 | 1.9502 | 1.00 | Open cholecystectomy wo sig CCC |
| 07051 | 3.3637 | 8.16 | 24 | 2.8255 | 1.00 | Open cholecystectomy w min CCC |
| 07052 | 6.0203 | 12.10 | 36 | 4.0938 | 0.85 | Open cholecystectomy w mod CCC |
| 07053 | 8.8612 | 17.66 | 53 | 5.3167 | 0.68 | Open cholecystectomy w maj CCC |
| 07060 | 3.9725 | 7.67 | 23 | 3.3369 | 0.84 | Hepatobiliary diagnostic proc wo sig CCC |
| 07061 | 7.6108 | 13.81 | 41 | 4.5918 | 0.42 | Hepatobiliary diagnostic proc w min CCC |
| 07062 | 10.1953 | 22.14 | 66 | 4.5918 | 0.25 | Hepatobiliary diagnostic proc w mod CCC |
| 07070 | 3.7534 | 3.11 | 9 | 3.4531 | 1.00 | Oth hepatobil and pancreas OR procedure wo sig CCC |
| 07071 | 6.3334 | 12.49 | 37 | 4.3067 | 0.68 | Oth hepatobil and pancreas OR procedure w min CCC |
| 07080 | 3.2140 | 4.68 | 14 | 2.9569 | 0.86 | ERCP with therapeutic procedure wo sig CCC |
| 07081 | 5.1166 | 9.43 | 28 | 3.8886 | 1.00 | ERCP with therapeutic procedure w min CCC |
| 07082 | 8.5057 | 15.17 | 46 | 5.1034 | 1.00 | ERCP with therapeutic procedure w mod CCC |
| 07090 | 5.4174 | 8.13 | 24 | 4.5506 | 1.00 | Laparoscopic cholecystectomy w closed CDE wo sig CCC |
| 07091 | 7.8632 | 12.55 | 38 | 5.3470 | 1.00 | Laparoscopic cholecystectomy w closed CDE w min CCC |
| 07100 | 2.4982 | 3.72 | 11 | 2.2983 | 0.79 | Laparoscopic cholecystectomy wo sig CCC |
| 07101 | 3.1243 | 5.27 | 16 | 2.8744 | 1.00 | Laparoscopic cholecystectomy w min CCC |
| 07102 | 5.2592 | 9.16 | 27 | 3.9970 | 1.00 | Laparoscopic cholecystectomy w mod CCC |
| 07110 | 4.7228 | 8.19 | 25 | 4.3764 | 0.86 | Pancreas and liver procedures except resection wo sig CCC |
| 07111 | 8.2025 | 14.20 | 43 | 5.5777 | 0.52 | Pancreas and liver procedures except resection w min CCC |
| 07112 | 10.2757 | 22.57 | 68 | 4.6282 | 0.79 | Pancreas and liver procedures except resection w mod CCC |
| 07149 | 3.8163 | 5.31 | 16 | 3.5110 | 1.00 | Lap hepatic procedures |
| 07150 | 5.3235 | 5.87 | 18 | 4.8976 | 1.00 | Liver resection wo sig CCC |
| 07151 | 8.3415 | 10.38 | 31 | 6.3395 | 0.86 | Liver resection w min CCC |
| 07152 | 11.0626 | 17.16 | 51 | 6.6376 | 1.00 | Liver resection w mod CCC |
| 07169 | 20.1043 | 15.73 | 47 | 12.0626 | 1.00 | Shunt procedures |
| 07500 | 0.6744 | 3.20 | 10 | 0.6204 | 1.00 | Cirrhosis & alcoholic hepatitis wo sig CCC |
| 07501 | 1.4739 | 5.20 | 16 | 1.3560 | 1.00 | Cirrhosis & alcoholic hepatitis w min CCC |
| 07502 | 2.6503 | 6.48 | 19 | 2.2263 | 1.00 | Cirrhosis & alcoholic hepatitis w mod CCC |
| 07503 | 4.1456 | 6.40 | 19 | 3.4823 | 1.00 | Cirrhosis & alcoholic hepatitis w maj CCC |
| 07510 | 0.8251 | 3.91 | 12 | 0.7591 | 1.00 | Malig of hepatobil syst/pancreas, not transferred wo sig CCC |
| 07511 | 1.7370 | 6.00 | 18 | 1.5980 | 1.00 | Malig of hepatobil syst/pancreas, not transferred w min CCC |
| 07512 | 3.1951 | 7.54 | 23 | 2.6839 | 0.67 | Malig of hepatobil syst/pancreas, not transferred w mod CCC |
| 07513 | 4.4220 | 9.97 | 30 | 3.3607 | 0.42 | Malig of hepatobil syst/pancreas, not transferred w maj CCC |
| 07530 | 0.6688 | 4.27 | 13 | 0.6153 | 1.00 | Disorders of pancreas, except malignancy wo sig CCC |
| 07531 | 1.6509 | 6.98 | 21 | 1.3868 | 0.81 | Disorders of pancreas, except malignancy w min CCC |
| 07532 | 3.0198 | 11.56 | 35 | 2.2950 | 0.64 | Disorders of pancreas, except malignancy w mod CCC |
| 07533 | 4.1889 | 16.61 | 50 | 2.5133 | 0.62 | Disorders of pancreas, except malignancy w maj CCC |
| 07540 | 0.8147 | 3.73 | 11 | 0.7495 | 0.86 | Dis of liver, exc malignancy, cirrhosis, alc hepatitis wo sig CCC |
| 07541 | 1.8627 | 6.92 | 21 | 1.5647 | 1.00 | Dis of liver, exc malignancy, cirrhosis, alc hepatitis w min CCC |
| 07542 | 3.4730 | 9.67 | 29 | 2.6395 | 1.00 | Dis of liver, exc malignancy, cirrhosis, alc hepatitis w mod CCC |
| 07543 | 5.9478 | 12.78 | 38 | 4.0445 | 1.00 | Dis of liver, exc malignancy, cirrhosis, alc hepatitis w maj CCC |
| 07550 | 0.9130 | 4.21 | 13 | 0.8400 | 1.00 | Disorder of biliary tract wo sig CCC |
| 07551 | 1.8811 | 6.49 | 19 | 1.5801 | 1.00 | Disorder of biliary tract w min CCC |
| 07552 | 3.9839 | 9.86 | 30 | 3.0278 | 1.00 | Disorder of biliary tract w mod CCC |
| 07553 | 6.4582 | 13.01 | 39 | 4.3916 | 1.00 | Disorder of biliary tract w maj CCC |
| 07569 | 5.3918 | 15.80 | 47 | 3.2351 | 1.00 | Hepatobil mal with chemo- and radiotherapy |
| 07570 | 1.0771 | 2.52 | 8 | 1.0771 | 1.00 | Hepatobiliary malignancy with chemotherapy wo sig CCC |
| 07571 | 2.4258 | 3.38 | 10 | 2.2317 | 1.00 | Hepatobiliary malignancy with chemotherapy w min CCC |
| 07572 | 4.1903 | 5.76 | 17 | 3.8551 | 0.40 | Hepatobiliary malignancy with chemotherapy w mod CCC |
| 07580 | 2.9451 | 8.17 | 25 | 2.4739 | 0.77 | Hepatobiliary malignancy with radiotherapy wo sig CCC |
| 07581 | 6.0647 | 21.21 | 64 | 2.6685 | 0.68 | Hepatobiliary malignancy with radiotherapy w min CCC |
| 07590 | 2.0659 | 5.16 | 15 | 1.9006 | 0.99 | Hepatobiliary malignancy with diagnostic procedure wo sig CCC |
| 07591 | 3.5004 | 8.96 | 27 | 2.9403 | 1.00 | Hepatobiliary malignancy with diagnostic procedure w min CCC |
| 07592 | 5.6061 | 12.90 | 39 | 3.8121 | 1.00 | Hepatobiliary malignancy with diagnostic procedure w mod CCC |
| 07593 | 8.9129 | 18.94 | 57 | 4.6347 | 0.71 | Hepatobiliary malignancy with diagnostic procedure w maj CCC |
| 07600 | 1.4229 | 4.93 | 15 | 1.3091 | 1.00 | Hepatobiliary malignancy with blood transfusion wo sig CCC |
| 07601 | 3.3965 | 8.82 | 26 | 2.8531 | 1.00 | Hepatobiliary malignancy with blood transfusion w min CCC |
| 07602 | 6.6897 | 13.27 | 40 | 4.5490 | 1.00 | Hepatobiliary malignancy with blood transfusion w mod CCC |
| 07610 | 0.7079 | 3.37 | 10 | 0.6513 | 1.00 | Malig of hepatobil syst/pancreas, transferred wo sig CCC |

| DRG | RW | WtLOS | OT | Rw0d | OF | Description |
|-------|---------|-------|-----|--------|------|--|
| 07611 | 1.5810 | 5.82 | 17 | 1.4545 | 1.00 | Malig of hepatobil syst/pancreas, transferred w min CCC |
| 08019 | 5.9275 | 10.23 | 31 | 4.5049 | 1.00 | Bilateral or multiple major joint proc of lower ext |
| 08020 | 4.0166 | 9.23 | 28 | 3.0526 | 0.49 | Total hip replacement wo sig CCC |
| 08021 | 5.4841 | 15.68 | 47 | 3.2905 | 0.94 | Total hip replacement w min CCC |
| 08022 | 8.1629 | 21.56 | 65 | 3.6766 | 1.00 | Total hip replacement w mod CCC |
| 08030 | 3.3688 | 7.70 | 23 | 2.8298 | 0.72 | Knee replacement wo sig CCC |
| 08031 | 4.2598 | 9.90 | 30 | 3.2374 | 0.66 | Knee replacement w min CCC |
| 08032 | 6.6438 | 17.54 | 53 | 3.9863 | 0.67 | Knee replacement w mod CCC |
| 08049 | 4.2168 | 7.84 | 24 | 3.5421 | 1.00 | Oth maj joint repl & limb reattach of low/upp extrem |
| 08050 | 4.9785 | 11.16 | 33 | 3.7837 | 0.72 | Spinal fusion wo sig CCC |
| 08051 | 7.7212 | 19.10 | 57 | 4.0150 | 0.65 | Spinal fusion w min CCC |
| 08052 | 10.4115 | 27.50 | 83 | 4.6894 | 1.00 | Spinal fusion w mod CCC |
| 08060 | 3.5145 | 8.68 | 26 | 2.9522 | 0.61 | Back & neck procedure except spinal fusion wo sig CCC |
| 08061 | 6.4421 | 17.99 | 54 | 3.8653 | 0.42 | Back & neck procedure except spinal fusion w min CCC |
| 08062 | 8.8482 | 29.97 | 90 | 3.9852 | 1.00 | Back & neck procedure except spinal fusion w mod CCC |
| 08070 | 4.1300 | 14.63 | 44 | 2.8084 | 0.94 | Major amputation for MS & CT disorders wo sig CCC |
| 08071 | 6.5147 | 19.73 | 59 | 3.3876 | 0.90 | Major amputation for MS & CT disorders w min CCC |
| 08072 | 10.0826 | 27.92 | 84 | 4.5412 | 1.00 | Major amputation for MS & CT disorders w mod CCC |
| 08080 | 2.1049 | 5.56 | 17 | 1.9365 | 0.61 | Biopsies for MS & CT disorders wo sig CCC |
| 08081 | 3.8344 | 11.61 | 35 | 2.9141 | 0.53 | Biopsies for MS & CT disorders w min CCC |
| 08082 | 7.3294 | 26.10 | 78 | 3.3011 | 1.00 | Biopsies for MS & CT disorders w mod CCC |
| 08090 | 2.1469 | 9.40 | 28 | 1.6316 | 0.46 | Skin graft except hand for MS&CT wo sig CCC |
| 08091 | 4.4180 | 19.12 | 57 | 2.2974 | 0.33 | Skin graft except hand for MS&CT w min CCC |
| 08092 | 7.9744 | 33.08 | 99 | 3.5918 | 0.16 | Skin graft except hand for MS&CT w mod CCC |
| 08100 | 3.0740 | 11.03 | 33 | 2.3362 | 0.56 | Hip & femur proc exc replacement age >17 wo sig CCC |
| 08101 | 4.0504 | 14.58 | 44 | 2.7543 | 0.90 | Hip & femur proc exc replacement age >17 w min CCC |
| 08102 | 4.9490 | 16.71 | 50 | 2.9694 | 0.88 | Hip & femur proc exc replacement age >17 w mod CCC |
| 08103 | 7.6021 | 23.05 | 69 | 3.4241 | 0.97 | Hip & femur proc exc replacement age >17 w maj CCC |
| 08110 | 2.3564 | 7.43 | 22 | 1.9794 | 0.77 | Hip & femur proc exc replacement age 0-17 wo sig CCC |
| 08111 | 3.4538 | 10.43 | 31 | 2.6249 | 1.00 | Hip & femur proc exc replacement age 0-17 w min CCC |
| 08120 | 3.0815 | 7.14 | 21 | 2.5885 | 0.36 | Knee procedures except replacement wo sig CCC |
| 08121 | 4.7271 | 17.40 | 52 | 2.8363 | 0.47 | Knee procedures except replacement w min CCC |
| 08122 | 6.5669 | 25.63 | 77 | 2.9577 | 1.00 | Knee procedures except replacement w mod CCC |
| 08130 | 1.6997 | 3.92 | 12 | 1.5637 | 1.00 | Shoulder, elbow & forearm proc exc replacement wo sig CCC |
| 08131 | 2.7203 | 7.20 | 22 | 2.2851 | 0.77 | Shoulder, elbow & forearm proc exc replacement w min CCC |
| 08132 | 4.3012 | 11.63 | 35 | 3.2689 | 1.00 | Shoulder, elbow & forearm proc exc replacement w mod CCC |
| 08133 | 7.3822 | 18.11 | 54 | 3.8387 | 1.00 | Shoulder, elbow & forearm proc exc replacement w maj CCC |
| 08140 | 2.2309 | 6.83 | 20 | 1.8740 | 0.53 | Humerus, tibia, fib & ankle proc exc repl age >17 wo sig CCC |
| 08141 | 2.9146 | 9.41 | 28 | 2.2151 | 0.51 | Humerus, tibia, fib & ankle proc exc repl age >17 w min CCC |
| 08142 | 4.0496 | 13.91 | 42 | 2.7537 | 0.74 | Humerus, tibia, fib & ankle proc exc repl age >17 w mod CCC |
| 08143 | 6.1508 | 19.95 | 60 | 3.1984 | 1.00 | Humerus, tibia, fib & ankle proc exc repl age >17 w maj CCC |
| 08150 | 1.5555 | 3.74 | 11 | 1.4311 | 0.99 | Humerus, tibia, fib & ankle proc ex repl age 0-17 wo sig CCC |
| 08151 | 2.8277 | 8.92 | 27 | 2.3753 | 0.74 | Humerus, tibia, fib & ankle proc ex repl age 0-17 w min CCC |
| 08152 | 5.0547 | 15.19 | 46 | 3.0328 | 1.00 | Humerus, tibia, fib & ankle proc ex repl age 0-17 w mod CCC |
| 08160 | 0.9057 | 2.23 | 7 | 0.9057 | 1.00 | Wrist & hand procedure except replacement wo sig CCC |
| 08161 | 1.2245 | 3.04 | 9 | 1.1265 | 1.00 | Wrist & hand procedure except replacement w min CCC |
| 08162 | 1.8706 | 5.08 | 15 | 1.7210 | 1.00 | Wrist & hand procedure except replacement w mod CCC |
| 08163 | 2.8435 | 7.82 | 23 | 2.3885 | 1.00 | Wrist & hand procedure except replacement w maj CCC |
| 08170 | 1.2159 | 3.74 | 11 | 1.1186 | 0.94 | Ft proc and loc exc & remov int fix dev exc hip & femur wo sig CCC |
| 08171 | 2.3651 | 8.75 | 26 | 1.9867 | 0.65 | Ft proc and loc exc & remov int fix dev exc hip & femur w min CCC |
| 08172 | 5.0263 | 17.46 | 52 | 3.0158 | 1.00 | Ft proc and loc exc & remov int fix dev exc hip & femur w mod CCC |
| 08173 | 8.8297 | 24.52 | 74 | 3.9770 | 1.00 | Ft proc and loc exc & remov int fix dev exc hip & femur w maj CCC |
| 08180 | 1.3104 | 4.01 | 12 | 1.2056 | 1.00 | Loc exc & remov of int fix dev of hip & femur wo sig CCC |
| 08181 | 3.6733 | 13.19 | 40 | 2.4978 | 1.00 | Loc exc & remov of int fix dev of hip & femur w min CCC |
| 08200 | 1.3562 | 3.85 | 12 | 1.2477 | 1.00 | Soft tissue procedures wo sig CCC |
| 08201 | 3.3301 | 10.26 | 31 | 2.5309 | 0.56 | Soft tissue procedures w min CCC |
| 08202 | 5.3747 | 17.99 | 54 | 3.2248 | 1.00 | Soft tissue procedures w mod CCC |
| 08210 | 3.0188 | 4.73 | 14 | 2.7773 | 0.68 | Arthroscopy wo sig CCC |
| 08211 | 4.7860 | 10.28 | 31 | 3.6374 | 1.00 | Arthroscopy w min CCC |
| 08220 | 1.9624 | 5.17 | 16 | 1.8054 | 1.00 | Other MS & CT OR procedures wo sig CCC |
| 08221 | 4.5724 | 13.30 | 40 | 3.1092 | 0.87 | Other MS & CT OR procedures w min CCC |
| 08222 | 7.4427 | 20.19 | 61 | 3.8702 | 1.00 | Other MS & CT OR procedures w mod CCC |
| 08230 | 3.5573 | 14.01 | 42 | 2.4190 | 0.75 | Partial hip replacement wo sig CCC |
| 08231 | 5.6819 | 20.13 | 60 | 2.9546 | 1.00 | Partial hip replacement w min CCC |
| 08232 | 9.4065 | 26.42 | 79 | 4.2368 | 1.00 | Partial hip replacement w mod CCC |
| 08240 | 5.8504 | 14.49 | 43 | 3.3147 | 0.23 | Hip revision wo sig CCC |
| 08241 | 7.3595 | 28.29 | 85 | 3.3147 | 0.31 | Hip revision w min CCC |
| 08250 | 4.7994 | 11.46 | 34 | 3.6475 | 0.54 | Knee revision wo sig CCC |
| 08251 | 8.3346 | 23.13 | 69 | 3.7539 | 0.33 | Knee revision w min CCC |
| 08289 | 11.4419 | 47.29 | 142 | 5.1535 | 1.00 | Mult (2-4) wound debrid w skin graft exc hand for MS&CT |
| 08290 | 5.3798 | 27.83 | 83 | 2.4231 | 0.39 | Wound debride w skin graft except hand for MS&CT wo sig CCC |

| DRG | RW | WLOS | OT | Rw0d | OF | Description |
|-------|---------|-------|-----|---------|------|---|
| 08291 | 9.0982 | 48.07 | 144 | 4.0978 | 1.00 | Wound debride w skin graft except hand for MS&CT w min CCC |
| 08300 | 4.5247 | 18.58 | 56 | 2.3528 | 0.76 | Multiple (2-4) wound debridement for MS&CT wo sig CCC |
| 08301 | 7.3398 | 26.10 | 78 | 3.3058 | 0.70 | Multiple (2-4) wound debridement for MS&CT w min CCC |
| 08302 | 9.5651 | 32.51 | 98 | 4.3081 | 0.80 | Multiple (2-4) wound debridement for MS&CT w mod CCC |
| 08310 | 1.8546 | 7.42 | 22 | 1.5579 | 1.00 | Wound debridement for MS&CT wo sig CCC |
| 08311 | 4.3980 | 14.69 | 44 | 2.9906 | 1.00 | Wound debridement for MS&CT w min CCC |
| 08312 | 7.7394 | 20.18 | 61 | 4.0245 | 0.86 | Wound debridement for MS&CT w mod CCC |
| 08313 | 10.8759 | 27.97 | 84 | 4.8984 | 1.00 | Wound debridement for MS&CT w maj CCC |
| 08359 | 36.4159 | 27.95 | 84 | 16.4018 | 1.00 | Plasmapheresis for MS and CT dis |
| 08369 | 16.4786 | 51.03 | 153 | 7.4220 | 1.00 | Multiple (>4) wound debridement for MS&CT |
| 08500 | 0.9857 | 6.07 | 18 | 0.8280 | 0.76 | Fracture of femur wo sig CCC |
| 08501 | 2.9188 | 13.66 | 41 | 1.9848 | 1.00 | Fracture of femur w min CCC |
| 08510 | 0.7505 | 5.19 | 16 | 0.6905 | 0.59 | Fracture of hip and pelvis wo sig CCC |
| 08511 | 2.0314 | 11.62 | 35 | 1.5439 | 0.87 | Fracture of hip and pelvis w min CCC |
| 08512 | 4.4219 | 18.59 | 56 | 2.2994 | 0.60 | Fracture of hip and pelvis w mod CCC |
| 08513 | 6.9326 | 23.60 | 71 | 3.0503 | 0.39 | Fracture of hip and pelvis w maj CCC |
| 08520 | 0.7378 | 4.08 | 12 | 0.6788 | 0.71 | Sprain, stain & dislocation of hip, pelvis & thigh wo sig CCC |
| 08521 | 2.2960 | 11.23 | 34 | 1.7450 | 0.73 | Sprain, stain & dislocation of hip, pelvis & thigh w min CCC |
| 08530 | 1.3562 | 8.77 | 26 | 1.1392 | 0.68 | Osteomyelitis wo sig CCC |
| 08531 | 2.7571 | 14.34 | 43 | 1.8748 | 1.00 | Osteomyelitis w min CCC |
| 08532 | 6.0331 | 20.67 | 62 | 3.1372 | 1.00 | Osteomyelitis w mod CCC |
| 08540 | 1.0920 | 5.21 | 16 | 1.0046 | 0.77 | Pathological fracture and malignancy wo sig CCC |
| 08541 | 1.9299 | 8.22 | 25 | 1.6211 | 1.00 | Pathological fracture and malignancy w min CCC |
| 08542 | 3.0399 | 11.32 | 34 | 2.3103 | 1.00 | Pathological fracture and malignancy w mod CCC |
| 08550 | 0.6286 | 3.39 | 10 | 0.5783 | 1.00 | Connective tissue disorders wo sig CCC |
| 08551 | 1.4928 | 5.30 | 16 | 1.4928 | 0.78 | Connective tissue disorders w min CCC |
| 08552 | 3.1789 | 11.50 | 35 | 2.4160 | 1.00 | Connective tissue disorders w mod CCC |
| 08560 | 1.2431 | 7.96 | 24 | 1.0442 | 0.83 | Septic arthritis wo sig CCC |
| 08561 | 3.3636 | 14.96 | 45 | 2.2872 | 1.00 | Septic arthritis w min CCC |
| 08562 | 6.2861 | 21.28 | 64 | 2.7659 | 1.00 | Septic arthritis w mod CCC |
| 08570 | 0.6822 | 4.15 | 12 | 0.6276 | 0.93 | Medical back problems wo sig CCC |
| 08571 | 1.6794 | 8.89 | 27 | 1.4107 | 0.85 | Medical back problems w min CCC |
| 08572 | 3.3313 | 14.19 | 43 | 2.2653 | 0.73 | Medical back problems w mod CCC |
| 08573 | 5.3723 | 22.10 | 66 | 2.3638 | 1.00 | Medical back problems w maj CCC |
| 08580 | 0.5087 | 3.52 | 11 | 0.4680 | 1.00 | Bone disease and arthropathies wo sig CCC |
| 08581 | 0.9378 | 5.28 | 16 | 0.8628 | 0.91 | Bone disease and arthropathies w min CCC |
| 08582 | 1.7086 | 7.61 | 23 | 1.4352 | 1.00 | Bone disease and arthropathies w mod CCC |
| 08583 | 3.4183 | 7.55 | 23 | 2.8714 | 1.00 | Bone disease and arthropathies w maj CCC |
| 08600 | 0.4316 | 2.71 | 8 | 0.4316 | 0.85 | Signs and symptoms of MS system & CT wo sig CCC |
| 08601 | 0.8907 | 4.97 | 15 | 0.8194 | 0.96 | Signs and symptoms of MS system & CT w min CCC |
| 08602 | 2.3001 | 8.75 | 26 | 1.9321 | 0.61 | Signs and symptoms of MS system & CT w mod CCC |
| 08610 | 0.4371 | 2.54 | 8 | 0.4371 | 0.87 | Tendonitis, myositis and bursitis wo sig CCC |
| 08611 | 0.9722 | 5.42 | 16 | 0.8944 | 0.92 | Tendonitis, myositis and bursitis w min CCC |
| 08612 | 1.8351 | 7.24 | 22 | 1.5415 | 0.73 | Tendonitis, myositis and bursitis w mod CCC |
| 08613 | 2.8935 | 11.42 | 34 | 2.1991 | 0.76 | Tendonitis, myositis and bursitis w maj CCC |
| 08620 | 0.9930 | 6.56 | 20 | 0.8341 | 0.52 | Aftercare, MS system & CT wo sig CCC |
| 08621 | 1.8185 | 10.89 | 33 | 1.3821 | 0.77 | Aftercare, MS system & CT w min CCC |
| 08622 | 4.2389 | 19.61 | 59 | 2.2042 | 1.00 | Aftercare, MS system & CT w mod CCC |
| 08630 | 0.5097 | 1.96 | 6 | 0.5097 | 0.87 | Fx, spr, str & disl of f arm,hand & foot age >17 wo sig CCC |
| 08631 | 0.7772 | 3.20 | 10 | 0.7150 | 0.70 | Fx, spr, str & disl of f arm,hand & foot age >17 w min CCC |
| 08632 | 1.3669 | 5.72 | 17 | 1.2575 | 1.00 | Fx, spr, str & disl of f arm,hand & foot age >17 w mod CCC |
| 08633 | 3.2180 | 9.83 | 29 | 2.4457 | 1.00 | Fx, spr, str & disl of f arm,hand & foot age >17 w maj CCC |
| 08640 | 0.4672 | 1.74 | 5 | 0.4672 | 0.64 | Fx, spr, str & disl of f arm,hand & foot age 0-17 wo sig CCC |
| 08641 | 0.5933 | 1.44 | 4 | 0.5933 | 0.55 | Fx, spr, str & disl of f arm,hand & foot age 0-17 w min CCC |
| 08642 | 0.6357 | 1.54 | 5 | 0.6357 | 1.00 | Fx, spr, str & disl of f arm,hand & foot age 0-17 w mod CCC |
| 08643 | 0.9813 | 3.06 | 9 | 0.9028 | 1.00 | Fx, spr, str & disl of f arm,hand & foot age 0-17 w maj CCC |
| 08650 | 0.5559 | 2.43 | 7 | 0.5559 | 0.91 | Fx, spr, str & disl of up arm& low leg age >17 wo sig CCC |
| 08651 | 1.0875 | 5.09 | 15 | 1.0005 | 0.63 | Fx, spr, str & disl of up arm& low leg age >17 w min CCC |
| 08652 | 2.0813 | 9.30 | 28 | 1.5818 | 1.00 | Fx, spr, str & disl of up arm& low leg age >17 w mod CCC |
| 08653 | 4.0689 | 13.10 | 39 | 2.7669 | 1.00 | Fx, spr, str & disl of up arm& low leg age >17 w maj CCC |
| 08660 | 0.2595 | 1.30 | 4 | 0.2595 | 1.00 | Fx, spr, str & disl of up arm& low leg age 0-17 wo sig CCC |
| 08661 | 0.5773 | 1.78 | 5 | 0.5773 | 0.92 | Fx, spr, str & disl of up arm& low leg age 0-17 w min CCC |
| 08662 | 1.1543 | 6.98 | 21 | 0.9696 | 1.00 | Fx, spr, str & disl of up arm& low leg age 0-17 w mod CCC |
| 08670 | 0.7175 | 3.04 | 9 | 0.6601 | 0.64 | other MS system and CT diagnoses wo sig CCC |
| 08671 | 1.3420 | 5.82 | 17 | 1.2346 | 1.00 | other MS system and CT diagnoses w min CCC |
| 08672 | 3.9722 | 12.38 | 37 | 2.7011 | 1.00 | other MS system and CT diagnoses w mod CCC |
| 08689 | 6.8702 | 19.10 | 57 | 3.5725 | 1.00 | Pathol fracture and malignancy w chemo- and radiother |
| 08690 | 2.3387 | 4.39 | 13 | 2.1516 | 1.00 | Pathol fracture and malignancy w chemotherapy wo sig CCC |
| 08691 | 4.0128 | 8.90 | 27 | 3.3708 | 1.00 | Pathol fracture and malignancy w chemotherapy w min CCC |
| 08692 | 7.4394 | 16.16 | 48 | 4.4636 | 1.00 | Pathol fracture and malignancy w chemotherapy w mod CCC |
| 08700 | 2.5677 | 10.74 | 32 | 1.9515 | 0.77 | Pathol fracture and malignancy w radiotherapy wo sig CCC |

| DRG | RW | WLOS | OT | Rw0d | OF | Description |
|-------|--------|-------|-----|--------|------|---|
| 08701 | 4.2466 | 16.76 | 50 | 2.5480 | 1.00 | Pathol fracture and malignancy w radiotherapy w min CCC |
| 08702 | 7.1936 | 22.40 | 67 | 3.1652 | 0.83 | Pathol fracture and malignancy w radiotherapy w mod CCC |
| 08710 | 2.4293 | 7.53 | 23 | 2.0406 | 0.73 | Pathol fracture and malignancy w diagnostic proc wo sig CCC |
| 08711 | 4.2033 | 14.27 | 43 | 2.8582 | 1.00 | Pathol fracture and malignancy w diagnostic proc w min CCC |
| 08712 | 6.9730 | 21.53 | 65 | 3.0681 | 1.00 | Pathol fracture and malignancy w diagnostic proc w mod CCC |
| 08720 | 1.6132 | 6.00 | 18 | 1.4841 | 1.00 | Pathol fracture and malignancy w blood transfusion wo sig CCC |
| 08721 | 3.9617 | 12.48 | 37 | 2.6940 | 0.78 | Pathol fracture and malignancy w blood transfusion w min CCC |
| 08722 | 6.5845 | 18.66 | 56 | 3.4239 | 0.46 | Pathol fracture and malignancy w blood transfusion w mod CCC |
| 08730 | 0.8109 | 3.30 | 10 | 0.7460 | 1.00 | Major connective tissue Dx wo sig CCC |
| 08731 | 1.7061 | 5.79 | 17 | 1.5696 | 1.00 | Major connective tissue Dx w min CCC |
| 08732 | 3.2104 | 7.17 | 22 | 2.6967 | 0.85 | Major connective tissue Dx w mod CCC |
| 08733 | 5.3694 | 14.19 | 43 | 3.6512 | 1.00 | Major connective tissue Dx w maj CCC |
| 09010 | 2.7702 | 8.34 | 25 | 2.3270 | 0.72 | Total mastectomy for malignancy wo sig CCC |
| 09011 | 3.5655 | 10.69 | 32 | 2.7098 | 0.74 | Total mastectomy for malignancy w min CCC |
| 09012 | 6.0340 | 17.51 | 53 | 3.6204 | 1.00 | Total mastectomy for malignancy w mod CCC |
| 09029 | 1.9836 | 3.56 | 11 | 1.8249 | 1.00 | Subtotal mastectomy for malignancy |
| 09030 | 1.3050 | 3.02 | 9 | 1.2006 | 1.00 | Breast proc for non-malig exc biopsy and local excis wo sig CCC |
| 09031 | 1.8876 | 4.44 | 13 | 1.7366 | 0.90 | Breast proc for non-malig exc biopsy and local excis w min CCC |
| 09049 | 0.9544 | 2.18 | 7 | 0.9544 | 1.00 | Breast biopsy and local excision |
| 09050 | 1.9715 | 9.13 | 27 | 1.4983 | 1.00 | Skin graft and debrid for ulcer or cellulitis wo sig CCC |
| 09051 | 4.1774 | 17.05 | 51 | 2.5064 | 0.43 | Skin graft and debrid for ulcer or cellulitis w min CCC |
| 09052 | 6.3719 | 27.66 | 83 | 2.8699 | 1.00 | Skin graft and debrid for ulcer or cellulitis w mod CCC |
| 09060 | 1.4792 | 5.91 | 18 | 1.3609 | 1.00 | Skin graft and debridment wo sig CCC |
| 09061 | 3.1608 | 12.15 | 36 | 2.1493 | 0.42 | Skin graft and debridment w min CCC |
| 09062 | 5.7033 | 20.90 | 63 | 2.9657 | 0.24 | Skin graft and debridment w mod CCC |
| 09063 | 7.3484 | 30.01 | 90 | 3.3096 | 0.17 | Skin graft and debridment w maj CCC |
| 09079 | 0.9383 | 3.11 | 9 | 0.8632 | 1.00 | Perianal and pilonidal procedures |
| 09080 | 1.9126 | 4.80 | 14 | 1.7596 | 1.00 | Skin, subcut tissue and breast plastic proc wo sig CCC |
| 09081 | 3.3397 | 7.61 | 23 | 2.8053 | 0.79 | Skin, subcut tissue and breast plastic proc w min CCC |
| 09090 | 0.9744 | 3.36 | 10 | 0.8964 | 1.00 | Other skin, subcut tissue and breast proc wo sig CCC |
| 09091 | 2.1416 | 7.01 | 21 | 1.7989 | 0.58 | Other skin, subcut tissue and breast proc w min CCC |
| 09092 | 4.6466 | 15.13 | 45 | 2.7880 | 0.34 | Other skin, subcut tissue and breast proc w mod CCC |
| 09093 | 8.3529 | 24.79 | 74 | 3.7621 | 0.07 | Other skin, subcut tissue and breast proc w maj CCC |
| 09100 | 4.0301 | 18.61 | 56 | 2.0957 | 0.46 | Skin graft and mult debride for ulcer or cellulitis wo sig CCC |
| 09101 | 5.8303 | 24.11 | 72 | 2.6260 | 0.38 | Skin graft and mult debride for ulcer or cellulitis w min CCC |
| 09102 | 8.5266 | 38.87 | 117 | 3.8405 | 1.00 | Skin graft and mult debride for ulcer or cellulitis w mod CCC |
| 09110 | 3.0370 | 10.70 | 32 | 2.3081 | 0.42 | Pedicle graft plastic procedures wo sig CCC |
| 09111 | 6.8557 | 36.97 | 111 | 3.0879 | 1.00 | Pedicle graft plastic procedures w min CCC |
| 09149 | 5.3568 | 9.64 | 29 | 4.0712 | 1.00 | Total mastectomy w reconstruction |
| 09150 | 3.8579 | 17.51 | 53 | 2.3147 | 0.43 | Skin graft and/or multiple debridment wo sig CCC |
| 09151 | 5.4825 | 24.71 | 74 | 2.4693 | 0.37 | Skin graft and/or multiple debridment w min CCC |
| 09152 | 8.1770 | 39.93 | 120 | 3.6830 | 0.99 | Skin graft and/or multiple debridment w mod CCC |
| 09500 | 1.4069 | 8.45 | 25 | 1.1818 | 0.64 | Skin ulcers wo sig CCC |
| 09501 | 2.8123 | 14.35 | 43 | 1.9124 | 0.87 | Skin ulcers w min CCC |
| 09502 | 5.5611 | 23.13 | 69 | 2.4469 | 1.00 | Skin ulcers w mod CCC |
| 09503 | 8.9147 | 32.05 | 96 | 3.9225 | 1.00 | Skin ulcers w maj CCC |
| 09510 | 0.8691 | 4.92 | 15 | 0.7996 | 0.89 | Severe skin disorders wo sig CCC |
| 09511 | 2.6823 | 11.09 | 33 | 2.0385 | 0.87 | Severe skin disorders w min CCC |
| 09512 | 4.4846 | 16.67 | 50 | 2.6908 | 0.79 | Severe skin disorders w mod CCC |
| 09520 | 0.5895 | 3.74 | 11 | 0.5423 | 0.72 | Moderate skin disorders wo sig CCC |
| 09521 | 1.4027 | 9.22 | 28 | 1.0661 | 1.00 | Moderate skin disorders w min CCC |
| 09530 | 0.3267 | 2.11 | 6 | 0.3267 | 0.89 | Minor skin disorders wo sig CCC |
| 09531 | 0.7389 | 4.08 | 12 | 0.6798 | 1.00 | Minor skin disorders w min CCC |
| 09532 | 2.0039 | 7.41 | 22 | 1.6833 | 0.94 | Minor skin disorders w mod CCC |
| 09533 | 5.3540 | 12.56 | 38 | 3.6407 | 0.21 | Minor skin disorders w maj CCC |
| 09540 | 0.7031 | 3.51 | 11 | 0.6469 | 0.73 | Malignant breast disorders wo sig CCC |
| 09541 | 1.2356 | 5.55 | 17 | 1.1368 | 0.64 | Malignant breast disorders w min CCC |
| 09542 | 3.1401 | 9.98 | 30 | 2.3865 | 0.08 | Malignant breast disorders w mod CCC |
| 09550 | 0.6542 | 3.35 | 10 | 0.6019 | 1.00 | Non-malignant breast disorders wo sig CCC |
| 09551 | 1.1396 | 4.96 | 15 | 1.0484 | 1.00 | Non-malignant breast disorders w min CCC |
| 09560 | 0.6884 | 4.48 | 13 | 0.6333 | 1.00 | Cellulitis Age > 17 wo sig CCC |
| 09561 | 1.1651 | 6.09 | 18 | 0.9787 | 1.00 | Cellulitis Age > 17 w min CCC |
| 09562 | 2.5055 | 9.36 | 28 | 1.9042 | 0.97 | Cellulitis Age > 17 w mod CCC |
| 09563 | 4.2156 | 12.24 | 37 | 2.8666 | 0.69 | Cellulitis Age > 17 w maj CCC |
| 09564 | 7.8977 | 17.65 | 53 | 4.7386 | 0.20 | Cellulitis Age > 17 w ext CCC |
| 09570 | 0.3571 | 2.98 | 9 | 0.3571 | 1.00 | Cellulitis Age 0-17 wo sig CCC |
| 09571 | 0.4919 | 3.36 | 10 | 0.4525 | 1.00 | Cellulitis Age 0-17 w min CCC |
| 09572 | 1.0175 | 4.93 | 15 | 0.9361 | 1.00 | Cellulitis Age 0-17 w mod CCC |
| 09580 | 0.3114 | 1.71 | 5 | 0.3114 | 1.00 | Trauma to skin, subcut tissue & breast age >17 wo sig CCC |
| 09581 | 0.7430 | 3.13 | 9 | 0.6836 | 0.91 | Trauma to skin, subcut tissue & breast age >17 w min CCC |
| 09582 | 2.0726 | 7.57 | 23 | 1.7410 | 1.00 | Trauma to skin, subcut tissue & breast age >17 w mod CCC |

| DRG | RW | WLOS | OT | Rw0d | OF | Description |
|-------|---------|-------|----|---------|------|---|
| 09583 | 3.5030 | 9.51 | 29 | 2.6623 | 1.00 | Trauma to skin, subcut tissue & breast age >17 w maj CCC |
| 09590 | 0.2004 | 1.34 | 4 | 0.2004 | 1.00 | Trauma to skin, subcut tissue & breast age 0-17 w sig CCC |
| 09591 | 0.4133 | 1.87 | 6 | 0.4133 | 0.90 | Trauma to skin, subcut tissue & breast age 0-17 w min CCC |
| 09592 | 0.9027 | 3.32 | 10 | 0.8305 | 0.19 | Trauma to skin, subcut tissue & breast age 0-17 w mod CCC |
| 09609 | 8.7940 | 27.56 | 83 | 3.8694 | 1.00 | Malignant breast dis w chemo- and radiotherapy |
| 09610 | 0.6973 | 1.20 | 4 | 0.6973 | 1.00 | Malignant breast dis w chemotherapy wo sig CCC |
| 09611 | 1.5507 | 8.41 | 25 | 1.3026 | 0.52 | Malignant breast dis w chemotherapy w min CCC |
| 09612 | 3.5685 | 20.26 | 61 | 1.8556 | 1.00 | Malignant breast dis w chemotherapy w mod CCC |
| 09620 | 3.6304 | 16.26 | 49 | 2.1782 | 1.00 | Malignant breast dis w radiotherapy wo sig CCC |
| 09621 | 7.2138 | 23.26 | 70 | 3.1741 | 1.00 | Malignant breast dis w radiotherapy w min CCC |
| 09630 | 1.5828 | 5.09 | 15 | 1.4562 | 1.00 | Malignant breast dis w diag proc wo sig CCC |
| 09631 | 4.2673 | 12.82 | 38 | 2.9018 | 1.00 | Malignant breast dis w diag proc w min CCC |
| 09640 | 0.6241 | 3.40 | 10 | 0.5742 | 0.95 | Malignant breast dis w blood transfusion wo sig CCC |
| 09641 | 1.8171 | 11.45 | 34 | 1.3810 | 0.54 | Malignant breast dis w blood transfusion w min CCC |
| 09650 | 0.6786 | 3.79 | 11 | 0.6243 | 1.00 | Skin malignancy wo sig CCC |
| 09651 | 1.0813 | 4.76 | 14 | 0.9948 | 0.77 | Skin malignancy w min CCC |
| 09652 | 2.4455 | 9.79 | 29 | 1.8586 | 1.00 | Skin malignancy w mod CCC |
| 09660 | 3.5412 | 17.24 | 52 | 2.1247 | 1.00 | Skin malignancy w radiotherapy wo sig CCC |
| 09661 | 5.1686 | 20.40 | 61 | 2.6877 | 1.00 | Skin malignancy w radiotherapy w min CCC |
| 09679 | 1.7697 | 3.60 | 11 | 1.6281 | 1.00 | Skin malignancy w chemotherapy |
| 10010 | 7.6067 | 8.98 | 27 | 6.3896 | 1.00 | Pituitary procedures wo sig CCC |
| 10011 | 10.5749 | 13.33 | 40 | 7.1909 | 1.00 | Pituitary procedures w min CCC |
| 10020 | 4.4802 | 5.70 | 17 | 4.1218 | 1.00 | Adrenal procedures wo sig CCC |
| 10021 | 7.6954 | 12.04 | 36 | 5.2329 | 1.00 | Adrenal procedures w min CCC |
| 10039 | 3.6397 | 12.72 | 38 | 2.4750 | 1.00 | Amput of lower limb for endoc, nut & met dis/Elderly |
| 10049 | 3.4943 | 12.20 | 37 | 2.3761 | 1.00 | Amput of lower limb for endoc, nut & met dis/Adult |
| 10059 | 6.4426 | 10.67 | 32 | 4.8964 | 1.00 | OR procedures for obesity |
| 10070 | 3.2842 | 6.16 | 18 | 2.7587 | 0.77 | Parathyroid procedures wo sig CCC |
| 10071 | 4.6304 | 9.61 | 29 | 3.5191 | 1.00 | Parathyroid procedures w min CCC |
| 10080 | 2.0744 | 4.17 | 13 | 2.0744 | 1.00 | Thyroid procedures wo sig CCC |
| 10081 | 4.0939 | 7.25 | 22 | 3.4389 | 1.00 | Thyroid procedures w min CCC |
| 10082 | 7.1355 | 12.75 | 38 | 4.8521 | 1.00 | Thyroid procedures w mod CCC |
| 10090 | 1.3809 | 3.27 | 10 | 1.2704 | 1.00 | Thyroglossal procedures wo sig CCC |
| 10091 | 1.6524 | 4.16 | 12 | 1.5202 | 1.00 | Thyroglossal procedures w min CCC |
| 10109 | 3.5598 | 8.16 | 24 | 2.9902 | 1.00 | Other endocrine, nut & met OR procedures |
| 10139 | 8.7725 | 8.97 | 27 | 7.3689 | 1.00 | Lap procedures for obesity |
| 10500 | 0.4691 | 2.90 | 9 | 0.4691 | 1.00 | Endocrine disorders except diabetes wo complicated PDx wo sig CCC |
| 10501 | 0.9487 | 4.50 | 14 | 0.8728 | 1.00 | Endocrine disorders except diabetes wo complicated PDx w min CCC |
| 10502 | 1.5963 | 6.12 | 18 | 1.3409 | 1.00 | Endocrine disorders except diabetes wo complicated PDx w mod CCC |
| 10503 | 2.5261 | 7.85 | 24 | 2.1219 | 1.00 | Endocrine disorders except diabetes wo complicated PDx w maj CCC |
| 10504 | 5.0237 | 11.10 | 33 | 3.8180 | 1.00 | Endocrine disorders except diabetes wo complicated PDx w ext CCC |
| 10519 | 1.7948 | 7.31 | 22 | 1.5076 | 1.00 | Severe metabolic disorder in adult |
| 10529 | 3.5193 | 12.88 | 39 | 2.3931 | 1.00 | Severe metabolic disorder in child |
| 10530 | 0.3912 | 2.34 | 7 | 0.3912 | 0.92 | Nutrition and miscelaneous metabolic disorders wo sig CCC |
| 10531 | 0.6750 | 3.50 | 11 | 0.6210 | 1.00 | Nutrition and miscelaneous metabolic disorders w min CCC |
| 10532 | 1.4682 | 6.05 | 18 | 1.2333 | 1.00 | Nutrition and miscelaneous metabolic disorders w mod CCC |
| 10533 | 2.7770 | 8.69 | 26 | 2.3327 | 1.00 | Nutrition and miscelaneous metabolic disorders w maj CCC |
| 10534 | 5.5228 | 13.25 | 40 | 3.7555 | 1.00 | Nutrition and miscelaneous metabolic disorders w ext CCC |
| 10540 | 0.4252 | 2.40 | 7 | 0.4252 | 0.93 | Inborn errors of metabolism wo sig CCC |
| 10541 | 1.1911 | 6.52 | 20 | 1.0005 | 1.00 | Inborn errors of metabolism w min CCC |
| 10560 | 0.4076 | 2.73 | 8 | 0.4076 | 0.82 | Diabetes without complicated PDx wo sig CCC |
| 10561 | 0.5977 | 3.61 | 11 | 0.5499 | 0.99 | Diabetes without complicated PDx w min CCC |
| 10562 | 1.0529 | 5.55 | 17 | 0.9687 | 1.00 | Diabetes without complicated PDx w mod CCC |
| 10563 | 1.5379 | 6.88 | 21 | 1.2918 | 1.00 | Diabetes without complicated PDx w maj CCC |
| 10564 | 3.7234 | 11.08 | 33 | 2.8298 | 1.00 | Diabetes without complicated PDx w ext CCC |
| 10590 | 1.7135 | 4.00 | 12 | 1.5764 | 1.00 | Endocrine malignancy w chemotherapy wo sig CCC |
| 10591 | 4.2891 | 14.26 | 43 | 2.9166 | 1.00 | Endocrine malignancy w chemotherapy w min CCC |
| 10600 | 1.6366 | 2.57 | 8 | 1.6366 | 1.00 | Endocrine malignancy w radiotherapy wo sig CCC |
| 10601 | 3.4354 | 6.16 | 18 | 2.8857 | 1.00 | Endocrine malignancy w radiotherapy w min CCC |
| 10610 | 1.3648 | 4.14 | 12 | 1.2556 | 0.75 | Endocrine malignancy wo sig CCC |
| 10611 | 2.8398 | 10.20 | 31 | 2.1582 | 0.68 | Endocrine malignancy w min CCC |
| 11019 | 28.8881 | 21.18 | 64 | 13.0112 | 1.00 | Kidney transplant |
| 11020 | 1.6851 | 5.91 | 18 | 1.5503 | 1.00 | Operative insertion peritoneal cath for dialysis wo sig CCC |
| 11021 | 4.4575 | 16.63 | 50 | 2.6745 | 0.72 | Operative insertion peritoneal cath for dialysis w min CCC |
| 11022 | 7.5497 | 25.65 | 77 | 3.4004 | 1.00 | Operative insertion peritoneal cath for dialysis w mod CCC |
| 11030 | 5.7369 | 11.54 | 35 | 4.3600 | 0.80 | Kidney, ureter and maj bladder proc for neop wo sig CCC |
| 11031 | 8.1417 | 15.64 | 47 | 4.7038 | 0.63 | Kidney, ureter and maj bladder proc for neop w min CCC |
| 11032 | 10.4437 | 23.43 | 70 | 4.7038 | 1.00 | Kidney, ureter and maj bladder proc for neop w mod CCC |
| 11040 | 2.8611 | 7.29 | 22 | 2.4033 | 0.79 | Kidney, ureter and maj bladder procedure wo sig CCC |
| 11041 | 4.4746 | 11.67 | 35 | 3.4007 | 0.95 | Kidney, ureter and maj bladder procedure w min CCC |
| 11042 | 6.8816 | 17.07 | 51 | 4.1290 | 1.00 | Kidney, ureter and maj bladder procedure w mod CCC |

| DRG | RW | WtLOS | OT | Rw0d | OF | Description |
|-------|---------|-------|----|---------|------|--|
| 11043 | 10.5414 | 21.61 | 65 | 4.7479 | 1.00 | Kidney, ureter and maj bladder procedure w maj CCC |
| 11050 | 2.2692 | 5.72 | 17 | 2.0877 | 0.70 | Transurethral prostatectomy wo sig CCC |
| 11051 | 4.0286 | 10.97 | 33 | 3.0617 | 1.00 | Transurethral prostatectomy w min CCC |
| 11060 | 1.4876 | 4.67 | 14 | 1.3686 | 1.00 | Minor bladder procedure wo sig CCC |
| 11061 | 4.2878 | 13.33 | 40 | 2.9157 | 1.00 | Minor bladder procedure w min CCC |
| 11062 | 7.8152 | 18.87 | 57 | 4.0639 | 1.00 | Minor bladder procedure w mod CCC |
| 11070 | 1.9345 | 3.83 | 11 | 1.7797 | 0.97 | Transurethral proc, exc prostatectomy wo sig CCC |
| 11071 | 3.0177 | 7.92 | 24 | 2.5349 | 0.70 | Transurethral proc, exc prostatectomy w min CCC |
| 11072 | 5.2060 | 13.40 | 40 | 3.5401 | 0.51 | Transurethral proc, exc prostatectomy w mod CCC |
| 11073 | 8.0325 | 20.13 | 60 | 4.1769 | 0.32 | Transurethral proc, exc prostatectomy w maj CCC |
| 11080 | 1.6493 | 5.48 | 16 | 1.5174 | 1.00 | Urethral procedures wo sig CCC |
| 11081 | 4.4176 | 13.46 | 40 | 3.0040 | 1.00 | Urethral procedures w min CCC |
| 11090 | 1.7568 | 3.52 | 11 | 1.6163 | 1.00 | Other kidney & urinary tract OR proc wo sig CCC |
| 11091 | 4.3141 | 11.49 | 34 | 3.2787 | 0.58 | Other kidney & urinary tract OR proc w min CCC |
| 11092 | 6.8585 | 20.51 | 62 | 3.5664 | 1.00 | Other kidney & urinary tract OR proc w mod CCC |
| 11100 | 1.7999 | 3.95 | 12 | 1.6559 | 1.00 | Ureteroscopy wo sig CCC |
| 11101 | 4.3570 | 12.05 | 36 | 2.9628 | 0.23 | Ureteroscopy w min CCC |
| 11110 | 1.4097 | 4.60 | 14 | 1.2969 | 1.00 | Cystourethroscopy wo sig CCC |
| 11111 | 3.9287 | 12.41 | 37 | 2.6715 | 0.68 | Cystourethroscopy w min CCC |
| 11112 | 7.7068 | 19.55 | 59 | 4.0075 | 0.41 | Cystourethroscopy w mod CCC |
| 11120 | 1.5840 | 1.45 | 4 | 1.5840 | 0.97 | ESWL for urinary stone wo sig CCC |
| 11121 | 1.7591 | 1.87 | 6 | 1.7591 | 1.00 | ESWL for urinary stone w min CCC |
| 11122 | 2.1771 | 2.18 | 7 | 2.1771 | 1.00 | ESWL for urinary stone w mod CCC |
| 11123 | 3.5820 | 2.97 | 9 | 3.5820 | 1.00 | ESWL for urinary stone w maj CCC |
| 11159 | 27.5995 | 16.30 | 49 | 16.5597 | 1.00 | Plasmapheresis for kidney and urinary tract dis |
| 11169 | 2.9697 | 4.36 | 13 | 2.7321 | 1.00 | ESWL with uroendoscopy |
| 11179 | 3.4266 | 6.16 | 18 | 2.8783 | 1.00 | Lap adhesiolysis & renal tissue ablation |
| 11500 | 0.5728 | 2.47 | 7 | 0.5728 | 1.00 | Chronic renal failure, age > 17 wo sig CCC |
| 11501 | 1.1130 | 4.51 | 14 | 1.0240 | 1.00 | Chronic renal failure, age > 17 w min CCC |
| 11502 | 2.3416 | 7.53 | 23 | 1.9669 | 1.00 | Chronic renal failure, age > 17 w mod CCC |
| 11503 | 4.1398 | 10.82 | 32 | 3.1462 | 0.91 | Chronic renal failure, age > 17 w maj CCC |
| 11504 | 7.7496 | 16.28 | 49 | 4.6498 | 0.37 | Chronic renal failure, age > 17 w ext CCC |
| 11510 | 1.1477 | 3.87 | 12 | 1.0559 | 0.53 | Chronic renal failure, age < 18 wo sig CCC |
| 11511 | 2.3885 | 13.65 | 41 | 1.6242 | 1.00 | Chronic renal failure, age < 18 w min CCC |
| 11520 | 0.8921 | 4.42 | 13 | 0.8207 | 1.00 | Admit for renal dialysis wo sig CCC |
| 11521 | 2.4934 | 8.15 | 24 | 2.0945 | 1.00 | Admit for renal dialysis w min CCC |
| 11530 | 0.9253 | 4.12 | 12 | 0.8513 | 0.86 | Kidney and urinary tract neoplasm wo sig CCC |
| 11531 | 2.6406 | 9.29 | 28 | 2.0069 | 0.30 | Kidney and urinary tract neoplasm w min CCC |
| 11540 | 0.6140 | 3.98 | 12 | 0.5649 | 1.00 | Kidney and urinary tract infection wo sig CCC |
| 11541 | 1.5971 | 7.10 | 21 | 1.3416 | 1.00 | Kidney and urinary tract infection w min CCC |
| 11542 | 3.1610 | 10.44 | 31 | 2.4024 | 0.94 | Kidney and urinary tract infection w mod CCC |
| 11543 | 4.4095 | 12.56 | 38 | 2.9985 | 0.75 | Kidney and urinary tract infection w maj CCC |
| 11544 | 7.3244 | 17.60 | 53 | 4.3946 | 0.38 | Kidney and urinary tract infection w ext CCC |
| 11550 | 0.5389 | 2.77 | 8 | 0.5389 | 1.00 | Urinary stone wo sig CCC |
| 11551 | 1.9904 | 7.89 | 24 | 1.6719 | 0.73 | Urinary stone w min CCC |
| 11552 | 4.4227 | 12.18 | 37 | 3.0074 | 0.24 | Urinary stone w mod CCC |
| 11560 | 0.4598 | 2.98 | 9 | 0.4598 | 1.00 | Kidney and urinary tract signs & symptoms wo sig CCC |
| 11561 | 1.3965 | 5.36 | 16 | 1.2848 | 0.82 | Kidney and urinary tract signs & symptoms w min CCC |
| 11562 | 3.0417 | 11.05 | 33 | 2.3117 | 1.00 | Kidney and urinary tract signs & symptoms w mod CCC |
| 11570 | 0.4997 | 2.01 | 6 | 0.4997 | 0.85 | Urethral stricture wo sig CCC |
| 11571 | 0.9332 | 4.36 | 13 | 0.8585 | 1.00 | Urethral stricture w min CCC |
| 11580 | 0.7029 | 3.72 | 11 | 0.6467 | 0.95 | Other kidney and urinary tract diagnoses wo sig CCC |
| 11581 | 1.7365 | 6.54 | 20 | 1.4587 | 1.00 | Other kidney and urinary tract diagnoses w min CCC |
| 11582 | 3.1319 | 9.37 | 28 | 2.3802 | 0.74 | Other kidney and urinary tract diagnoses w mod CCC |
| 11583 | 5.8065 | 14.31 | 43 | 3.9484 | 0.27 | Other kidney and urinary tract diagnoses w maj CCC |
| 11590 | 0.8128 | 4.11 | 12 | 0.7478 | 1.00 | Acute renal failure age > 17, not transferred wo sig CCC |
| 11591 | 2.3026 | 8.05 | 24 | 1.9342 | 1.00 | Acute renal failure age > 17, not transferred w min CCC |
| 11592 | 3.9954 | 11.08 | 33 | 3.0365 | 1.00 | Acute renal failure age > 17, not transferred w mod CCC |
| 11593 | 7.0656 | 14.86 | 45 | 4.8046 | 1.00 | Acute renal failure age > 17, not transferred w maj CCC |
| 11600 | 0.7808 | 3.49 | 10 | 0.7183 | 0.64 | Acute renal failure age < 18 wo sig CCC |
| 11601 | 1.7498 | 8.14 | 24 | 1.4698 | 1.00 | Acute renal failure age < 18 w min CCC |
| 11620 | 2.3021 | 1.72 | 5 | 2.3021 | 1.00 | KUB malignancy with chemotherapy wo sig CCC |
| 11621 | 4.0190 | 7.34 | 22 | 3.3760 | 1.00 | KUB malignancy with chemotherapy w min CCC |
| 11630 | 3.9023 | 15.63 | 47 | 2.3414 | 0.87 | KUB malignancy with radiotherapy wo sig CCC |
| 11631 | 6.8405 | 25.02 | 75 | 3.0098 | 1.00 | KUB malignancy with radiotherapy w min CCC |
| 11640 | 1.7681 | 4.54 | 14 | 1.6267 | 0.55 | KUB malignancy with diag proc wo sig CCC |
| 11641 | 3.0284 | 11.94 | 36 | 2.3016 | 0.75 | KUB malignancy with diag proc w min CCC |
| 11650 | 1.3738 | 5.70 | 17 | 1.2639 | 0.64 | KUB malignancy with blood transfusion wo sig CCC |
| 11651 | 3.4064 | 16.19 | 49 | 2.0438 | 0.51 | KUB malignancy with blood transfusion w min CCC |
| 11660 | 1.8181 | 5.44 | 16 | 1.6727 | 1.00 | Major kidney diagnoses wo sig CCC |
| 11661 | 4.4567 | 11.61 | 35 | 3.3871 | 1.00 | Major kidney diagnoses w min CCC |

| DRG | RW | WLOS | OT | Rw0d | OF | Description |
|-------|---------|-------|----|--------|------|--|
| 11670 | 0.6682 | 2.71 | 8 | 0.6682 | 1.00 | Acute renal failure age > 17, transferred wo sig CCC |
| 11671 | 2.1325 | 6.43 | 19 | 1.7913 | 0.92 | Acute renal failure age > 17, transferred w min CCC |
| 11672 | 3.2458 | 9.81 | 29 | 2.4668 | 1.00 | Acute renal failure age > 17, transferred w mod CCC |
| 12019 | 10.5887 | 10.85 | 33 | 8.0474 | 1.00 | Major male pelvic procedures |
| 12020 | 2.2241 | 5.48 | 16 | 2.0462 | 0.70 | Transurethral prostatectomy wo sig CCC |
| 12021 | 2.9971 | 7.73 | 23 | 2.5176 | 0.92 | Transurethral prostatectomy w min CCC |
| 12022 | 6.7034 | 16.21 | 49 | 4.0220 | 1.00 | Transurethral prostatectomy w mod CCC |
| 12030 | 1.0782 | 2.85 | 9 | 1.0782 | 0.85 | Testis procedures wo sig CCC |
| 12031 | 1.7670 | 5.87 | 18 | 1.6256 | 1.00 | Testis procedures w min CCC |
| 12032 | 3.9018 | 12.05 | 36 | 2.6532 | 1.00 | Testis procedures w mod CCC |
| 12040 | 1.8525 | 6.52 | 20 | 1.5561 | 1.00 | Penis procedures wo sig CCC |
| 12041 | 2.7084 | 9.62 | 29 | 2.0584 | 1.00 | Penis procedures w min CCC |
| 12059 | 0.6882 | 2.15 | 6 | 0.6882 | 1.00 | Circumcision |
| 12060 | 2.8868 | 8.94 | 27 | 2.4249 | 0.66 | Other male repro system OR proc for malig wo sig CCC |
| 12061 | 6.4495 | 21.07 | 63 | 2.9049 | 0.75 | Other male repro system OR proc for malig w min CCC |
| 12070 | 1.6645 | 5.26 | 16 | 1.5313 | 1.00 | Other male reproductive system OR procedur wo sig CCC |
| 12071 | 4.5040 | 14.09 | 42 | 3.0627 | 0.59 | Other male reproductive system OR procedur w min CCC |
| 12080 | 0.9531 | 3.67 | 11 | 0.8769 | 0.88 | Cystourethroscopy wo sig CCC |
| 12081 | 2.3935 | 10.85 | 33 | 1.8191 | 1.00 | Cystourethroscopy w min CCC |
| 12500 | 1.0161 | 4.88 | 15 | 0.9348 | 1.00 | Malignancy, male reproductive system wo sig CCC |
| 12501 | 3.1040 | 10.46 | 31 | 2.3590 | 0.62 | Malignancy, male reproductive system w min CCC |
| 12510 | 0.6810 | 2.92 | 9 | 0.6810 | 0.80 | Benign prostatic hypertrophy wo sig CCC |
| 12511 | 1.1115 | 5.34 | 16 | 1.0226 | 1.00 | Benign prostatic hypertrophy w min CCC |
| 12512 | 2.3647 | 7.82 | 23 | 1.9863 | 1.00 | Benign prostatic hypertrophy w mod CCC |
| 12520 | 0.5201 | 3.73 | 11 | 0.4785 | 1.00 | Inflammation of the male reproductive system wo sig CCC |
| 12521 | 1.2733 | 6.76 | 20 | 1.0696 | 1.00 | Inflammation of the male reproductive system w min CCC |
| 12522 | 2.4392 | 8.97 | 27 | 2.0489 | 1.00 | Inflammation of the male reproductive system w mod CCC |
| 12523 | 5.0022 | 13.46 | 40 | 3.4015 | 1.00 | Inflammation of the male reproductive system w maj CCC |
| 12540 | 0.5147 | 2.50 | 8 | 0.5147 | 1.00 | Other male reproductive system diagnoses wo sig CCC |
| 12541 | 1.6007 | 7.76 | 23 | 1.3446 | 1.00 | Other male reproductive system diagnoses w min CCC |
| 12559 | 3.3972 | 11.98 | 36 | 2.5819 | 1.00 | Malig, male reprod organ w chemo- and radiother |
| 12560 | 1.1502 | 5.22 | 16 | 1.0582 | 1.00 | Malignancy, male reprod organ w chemotherapy wo sig CCC |
| 12561 | 3.1323 | 3.85 | 12 | 3.1323 | 1.00 | Malignancy, male reprod organ w chemotherapy w min CCC |
| 12562 | 5.9120 | 12.51 | 38 | 4.0202 | 0.61 | Malignancy, male reprod organ w chemotherapy w mod CCC |
| 12579 | 3.1221 | 17.55 | 53 | 1.8733 | 0.71 | Malignancy, male reprod organ w radiotherapy |
| 12580 | 1.2440 | 2.99 | 9 | 1.2440 | 1.00 | Malignancy, male reprod organ w diag proc wo sig CCC |
| 12581 | 3.2599 | 9.20 | 28 | 2.4775 | 0.82 | Malignancy, male reprod organ w diag proc w min CCC |
| 12590 | 1.0580 | 4.23 | 13 | 0.9734 | 0.79 | Malignancy, male reprod organ w blood transfusion wo sig CCC |
| 12591 | 2.6551 | 10.76 | 32 | 2.0179 | 0.86 | Malignancy, male reprod organ w blood transfusion w min CCC |
| 12592 | 4.5388 | 16.52 | 50 | 2.7233 | 0.90 | Malignancy, male reprod organ w blood transfusion w mod CCC |
| 13010 | 3.7905 | 7.44 | 22 | 3.1840 | 1.00 | Radical hysterectomy & radical vulvectomy wo sig CCC |
| 13011 | 6.3264 | 12.54 | 38 | 4.3020 | 1.00 | Radical hysterectomy & radical vulvectomy w min CCC |
| 13020 | 2.9878 | 5.97 | 18 | 2.7488 | 0.92 | Uterine & adnexal proc for malignancy wo sig CCC |
| 13021 | 5.0236 | 10.62 | 32 | 3.8179 | 0.82 | Uterine & adnexal proc for malignancy w min CCC |
| 13022 | 8.6854 | 17.55 | 53 | 5.2112 | 0.56 | Uterine & adnexal proc for malignancy w mod CCC |
| 13039 | 2.0791 | 4.95 | 15 | 2.0791 | 1.00 | Uterine & adnexal proc for ca in situ |
| 13050 | 2.1699 | 4.96 | 15 | 1.9963 | 0.88 | Uterine & adnexal proc for non-malignancy wo sig CCC |
| 13051 | 3.1400 | 7.33 | 22 | 2.6376 | 1.00 | Uterine & adnexal proc for non-malignancy w min CCC |
| 13052 | 5.8754 | 12.79 | 38 | 3.9953 | 0.93 | Uterine & adnexal proc for non-malignancy w mod CCC |
| 13053 | 8.5307 | 18.79 | 56 | 4.4360 | 1.00 | Uterine & adnexal proc for non-malignancy w maj CCC |
| 13060 | 0.7555 | 2.26 | 7 | 0.7555 | 1.00 | Incisional tubal interruption wo sig CCC |
| 13061 | 1.0361 | 3.13 | 9 | 0.9532 | 1.00 | Incisional tubal interruption w min CCC |
| 13062 | 1.5523 | 3.97 | 12 | 1.4281 | 1.00 | Incisional tubal interruption w mod CCC |
| 13070 | 0.6532 | 2.01 | 6 | 0.6532 | 1.00 | Vaginal, cervix & vulva procedures wo sig CCC |
| 13071 | 1.4874 | 4.79 | 14 | 1.3684 | 1.00 | Vaginal, cervix & vulva procedures w min CCC |
| 13072 | 4.4852 | 12.79 | 38 | 3.0499 | 1.00 | Vaginal, cervix & vulva procedures w mod CCC |
| 13089 | 1.7659 | 4.90 | 15 | 1.6246 | 1.00 | Female reproductive system reconstructive proc |
| 13090 | 0.5511 | 1.58 | 5 | 0.5511 | 0.81 | D&C and other minor uterine procedures wo sig CCC |
| 13091 | 0.6243 | 1.91 | 6 | 0.6243 | 1.00 | D&C and other minor uterine procedures w min CCC |
| 13092 | 0.8090 | 2.38 | 7 | 0.8090 | 0.90 | D&C and other minor uterine procedures w mod CCC |
| 13093 | 1.7449 | 9.98 | 30 | 1.3261 | 0.50 | D&C and other minor uterine procedures w maj CCC |
| 13109 | 1.7097 | 2.43 | 7 | 1.7097 | 1.00 | Endoscopic tubal interruption |
| 13110 | 2.2515 | 6.13 | 18 | 1.8913 | 0.71 | Other female reproductive system OR procedures wo sig CCC |
| 13111 | 4.7358 | 12.87 | 39 | 3.1243 | 0.48 | Other female reproductive system OR procedures w min CCC |
| 13112 | 6.9368 | 22.50 | 68 | 3.1243 | 1.00 | Other female reproductive system OR procedures w mod CCC |
| 13129 | 11.2720 | 19.29 | 58 | 5.8614 | 1.00 | Pelvic evisceration |
| 13130 | 3.0377 | 4.76 | 14 | 2.7947 | 1.00 | Lap uterine & adnexal proc for malignancy wo sig CCC |
| 13131 | 4.5004 | 6.20 | 19 | 3.7803 | 1.00 | Lap uterine & adnexal proc for malignancy w min CCC |
| 13149 | 3.1723 | 4.10 | 12 | 2.9185 | 1.00 | Lap uterine & adnexal proc for ca in situ |
| 13169 | 2.8487 | 3.90 | 12 | 2.6208 | 1.00 | Lap uterine and adnexal procedures for non-malignancy |
| 13200 | 4.9447 | 7.36 | 22 | 4.1535 | 0.96 | Lap radical hysterectomy wo sig CCC |

| DRG | RW | WtLOS | OT | Rw0d | OF | Description |
|-------|--------|-------|----|--------|------|---|
| 13201 | 5.8581 | 9.35 | 28 | 4.4522 | 1.00 | Lap radical hysterectomy w min CCC |
| 13210 | 2.3934 | 3.23 | 10 | 2.2019 | 0.70 | Lap adhesiolysis wo sig CCC |
| 13211 | 3.3833 | 6.32 | 19 | 2.8420 | 1.00 | Lap adhesiolysis w min CCC |
| 13500 | 0.6545 | 3.43 | 10 | 0.6021 | 1.00 | Non-ovarian/adnexal malignancy wo sig CCC |
| 13501 | 1.4247 | 6.00 | 18 | 1.3107 | 1.00 | Non-ovarian/adnexal malignancy w min CCC |
| 13502 | 3.1283 | 10.13 | 30 | 2.3775 | 1.00 | Non-ovarian/adnexal malignancy w mod CCC |
| 13510 | 0.3943 | 1.83 | 5 | 0.3943 | 1.00 | Non-ovarian/adnexal ca in situ wo sig CCC |
| 13511 | 1.0445 | 3.75 | 11 | 0.9609 | 1.00 | Non-ovarian/adnexal ca in situ w min CCC |
| 13520 | 0.4150 | 3.18 | 10 | 0.3818 | 0.89 | Ovarian/adnexal malignancy wo sig CCC |
| 13521 | 1.1457 | 7.12 | 21 | 0.9624 | 1.00 | Ovarian/adnexal malignancy w min CCC |
| 13530 | 0.4298 | 2.90 | 9 | 0.4298 | 0.68 | Female lower genitourinary tract infection wo sig CCC |
| 13531 | 1.0974 | 7.87 | 24 | 0.9218 | 1.00 | Female lower genitourinary tract infection w min CCC |
| 13540 | 0.5775 | 3.60 | 11 | 0.5313 | 1.00 | Female pelvic infection wo sig CCC |
| 13541 | 1.0316 | 4.72 | 14 | 0.9491 | 1.00 | Female pelvic infection w min CCC |
| 13542 | 2.6973 | 9.02 | 27 | 2.0499 | 1.00 | Female pelvic infection w mod CCC |
| 13550 | 0.4370 | 2.02 | 6 | 0.4370 | 1.00 | Menstrual & other female reproductive system disorders wo sig CCC |
| 13551 | 0.7006 | 2.83 | 8 | 0.7006 | 0.70 | Menstrual & other female reproductive system disorders w min CCC |
| 13552 | 1.2128 | 4.53 | 14 | 1.1158 | 1.00 | Menstrual & other female reproductive system disorders w mod CCC |
| 13553 | 2.1447 | 7.07 | 21 | 1.8015 | 0.76 | Menstrual & other female reproductive system disorders w maj CCC |
| 13569 | 1.6793 | 6.34 | 19 | 1.4106 | 1.00 | Non ovarian/adnexal malig w chemo- and radiotherapy |
| 13570 | 0.9169 | 2.95 | 9 | 0.9169 | 0.72 | Non ovarian/adnexal malig w chemotherapy wo sig CCC |
| 13571 | 1.3669 | 2.01 | 6 | 1.3669 | 0.69 | Non ovarian/adnexal malig w chemotherapy w min CCC |
| 13572 | 1.7031 | 3.44 | 10 | 1.5669 | 0.97 | Non ovarian/adnexal malig w chemotherapy w mod CCC |
| 13573 | 3.4734 | 9.03 | 27 | 2.6398 | 0.36 | Non ovarian/adnexal malig w chemotherapy w maj CCC |
| 13580 | 1.6024 | 5.27 | 16 | 1.4742 | 0.98 | Non ovarian/adnexal malig w radiotherapy wo sig CCC |
| 13581 | 4.6572 | 18.30 | 55 | 2.4217 | 0.97 | Non ovarian/adnexal malig w radiotherapy w min CCC |
| 13582 | 8.3139 | 28.66 | 86 | 3.6581 | 1.00 | Non ovarian/adnexal malig w radiotherapy w mod CCC |
| 13590 | 1.4128 | 3.71 | 11 | 1.2998 | 1.00 | Non ovarian/adnexal malig w diagnostic procedure wo sig CCC |
| 13591 | 3.8636 | 11.13 | 33 | 2.9363 | 1.00 | Non ovarian/adnexal malig w diagnostic procedure w min CCC |
| 13600 | 0.8596 | 3.54 | 11 | 0.7908 | 0.37 | Non ovarian/adnexal malig w blood transfusion wo sig CCC |
| 13601 | 1.6017 | 10.44 | 31 | 1.2173 | 0.68 | Non ovarian/adnexal malig w blood transfusion w min CCC |
| 13602 | 2.9972 | 15.84 | 48 | 1.7983 | 0.61 | Non ovarian/adnexal malig w blood transfusion w mod CCC |
| 13620 | 1.3497 | 1.81 | 5 | 1.3497 | 0.81 | Ovarian/adnexal malig w chemotherapy wo sig CCC |
| 13621 | 1.7445 | 2.85 | 9 | 1.7445 | 0.88 | Ovarian/adnexal malig w chemotherapy w min CCC |
| 13622 | 2.9590 | 7.33 | 22 | 2.4856 | 1.00 | Ovarian/adnexal malig w chemotherapy w mod CCC |
| 13623 | 6.7706 | 16.59 | 50 | 4.0624 | 1.00 | Ovarian/adnexal malig w chemotherapy w maj CCC |
| 13639 | 4.0846 | 14.69 | 44 | 2.7775 | 1.00 | Ovarian/adnexal malig w radiotherapy |
| 13640 | 1.5219 | 3.52 | 11 | 1.4001 | 1.00 | Ovarian/adnexal malig w diagnostic procedure wo sig CCC |
| 13641 | 3.5568 | 9.75 | 29 | 2.7032 | 1.00 | Ovarian/adnexal malig w diagnostic procedure w min CCC |
| 13650 | 0.5570 | 2.10 | 6 | 0.5570 | 1.00 | Ovarian/adnexal malig w blood transfusion wo sig CCC |
| 13651 | 1.5889 | 7.59 | 23 | 1.3347 | 1.00 | Ovarian/adnexal malig w blood transfusion w min CCC |
| 14010 | 1.3835 | 3.99 | 12 | 1.2728 | 1.00 | Caesarean delivery wo sig CCC |
| 14011 | 1.8491 | 5.13 | 15 | 1.7366 | 1.00 | Caesarean delivery w min CCC |
| 14012 | 3.2549 | 7.18 | 22 | 2.7863 | 1.00 | Caesarean delivery w mod CCC |
| 14013 | 4.7198 | 8.55 | 26 | 3.9646 | 1.00 | Caesarean delivery w maj CCC |
| 14014 | 7.2897 | 10.47 | 31 | 5.5402 | 1.00 | Caesarean delivery w ext CCC |
| 14020 | 1.0506 | 3.34 | 10 | 0.9666 | 1.00 | Vaginal delivery w complicating OR procedure wo sig CCC |
| 14021 | 2.2289 | 5.42 | 16 | 2.2289 | 1.00 | Vaginal delivery w complicating OR procedure w min CCC |
| 14040 | 1.7278 | 4.42 | 13 | 1.5896 | 1.00 | Postpartum/post abortion w specific proc wo sig CCC |
| 14041 | 4.2032 | 7.48 | 22 | 3.5307 | 1.00 | Postpartum/post abortion w specific proc w min CCC |
| 14050 | 0.5598 | 1.82 | 5 | 0.5598 | 1.00 | Uncomplicated abortion w D&C and asp currettage wo sig CCC |
| 14051 | 0.8906 | 2.73 | 8 | 0.8906 | 1.00 | Uncomplicated abortion w D&C and asp currettage w min CCC |
| 14052 | 1.8250 | 4.78 | 14 | 1.6790 | 1.00 | Uncomplicated abortion w D&C and asp currettage w mod CCC |
| 14053 | 3.1605 | 6.76 | 20 | 2.6548 | 1.00 | Uncomplicated abortion w D&C and asp currettage w maj CCC |
| 14070 | 0.8049 | 3.14 | 9 | 0.7405 | 1.00 | Vaginal delivery w strilization procedure wo sig CCC |
| 14071 | 1.0043 | 3.60 | 11 | 0.9240 | 1.00 | Vaginal delivery w strilization procedure w min CCC |
| 14089 | 0.6006 | 3.18 | 10 | 0.5526 | 1.00 | Vaginal delivery w non-OR procedure |
| 14100 | 0.6150 | 2.04 | 6 | 0.6150 | 0.98 | Complicated abortion w D&C and asp currettage wo sig CCC |
| 14101 | 1.0584 | 3.61 | 11 | 0.9737 | 1.00 | Complicated abortion w D&C and asp currettage w min CCC |
| 14110 | 1.1048 | 2.62 | 8 | 1.1048 | 1.00 | Molar preegnanacy w D&C and asp currettage wo sig CCC |
| 14111 | 1.6400 | 3.66 | 11 | 1.5088 | 1.00 | Molar preegnanacy w D&C and asp currettage w min CCC |
| 14120 | 1.6101 | 3.69 | 11 | 1.5133 | 1.00 | Ectopic pregnancy w specific proc wo sig CCC |
| 14121 | 1.7557 | 3.70 | 11 | 1.6152 | 1.00 | Ectopic pregnancy w specific proc w min CCC |
| 14122 | 2.0266 | 4.03 | 12 | 2.0266 | 1.00 | Ectopic pregnancy w specific proc w mod CCC |
| 14500 | 0.4347 | 2.81 | 8 | 0.4347 | 0.52 | Vaginal delivery wo sig CCC |
| 14501 | 0.5702 | 3.11 | 9 | 0.5246 | 0.39 | Vaginal delivery w min CCC |
| 14510 | 0.3167 | 2.70 | 8 | 0.3167 | 1.00 | Postpartum/post abortion wo sig CCC |
| 14511 | 0.7200 | 4.15 | 12 | 0.6624 | 1.00 | Postpartum/post abortion w min CCC |
| 14520 | 0.2860 | 2.00 | 6 | 0.2860 | 0.53 | Antenatal condition wo sig CCC |
| 14521 | 0.3266 | 2.38 | 7 | 0.3266 | 0.86 | Antenatal condition w min CCC |
| 14522 | 0.4181 | 2.78 | 8 | 0.4181 | 0.77 | Antenatal condition w mod CCC |

| DRG | RW | WLOS | OT | Rw0d | OF | Description |
|-------|---------|-------|-----|---------|------|--|
| 14523 | 0.6150 | 3.63 | 11 | 0.5658 | 0.61 | Antenatal condition w maj CCC |
| 14524 | 1.3598 | 5.86 | 18 | 1.2510 | 0.05 | Antenatal condition w ext CCC |
| 14530 | 0.6607 | 2.73 | 8 | 0.6607 | 1.00 | Ectopic pregnancy wo sig CCC |
| 14531 | 1.4718 | 3.58 | 11 | 1.3541 | 1.00 | Ectopic pregnancy w min CCC |
| 14540 | 0.2424 | 1.78 | 5 | 0.2424 | 0.52 | Threatened abortion wo sig CCC |
| 14541 | 0.3231 | 2.34 | 7 | 0.3231 | 1.00 | Threatened abortion w min CCC |
| 14542 | 0.5023 | 3.10 | 9 | 0.4621 | 1.00 | Threatened abortion w mod CCC |
| 14550 | 0.3100 | 1.80 | 5 | 0.3100 | 1.00 | Abortion wo sig CCC |
| 14551 | 0.7276 | 2.87 | 9 | 0.7276 | 0.32 | Abortion w min CCC |
| 14560 | 0.1944 | 1.43 | 4 | 0.1944 | 0.77 | False labour wo sig CCC |
| 14561 | 0.4309 | 2.76 | 8 | 0.4309 | 1.00 | False labour w min CCC |
| 14579 | 0.4142 | 2.23 | 7 | 0.4142 | 1.00 | Complicated abortion |
| 14580 | 0.6444 | 3.48 | 10 | 0.5928 | 1.00 | Molar pregnancy wo sig CCC |
| 14581 | 1.1219 | 4.21 | 13 | 1.0321 | 0.85 | Molar pregnancy w min CCC |
| 14590 | 0.2875 | 1.87 | 6 | 0.2875 | 0.55 | Antenatal condition with significant complications wo sig CCC |
| 14591 | 0.4142 | 2.87 | 9 | 0.4142 | 1.00 | Antenatal condition with significant complications w min CCC |
| 14600 | 0.3180 | 2.43 | 7 | 0.3180 | 0.53 | Antenatal condition with genitourinary infection wo sig CCC |
| 14601 | 0.4414 | 3.20 | 10 | 0.4061 | 1.00 | Antenatal condition with genitourinary infection w min CCC |
| 14602 | 1.2800 | 5.34 | 16 | 1.1776 | 1.00 | Antenatal condition with genitourinary infection w mod CCC |
| 15010 | 3.1052 | 2.65 | 8 | 3.1052 | 1.00 | Newb died or transf < 5 d of adm w mj or sign proc wo sig CCC |
| 15011 | 6.0552 | 2.74 | 8 | 6.0552 | 1.00 | Newb died or transf < 5 d of adm w mj or sign proc w min CCC |
| 15020 | 0.7715 | 1.04 | 3 | 0.7715 | 1.00 | Newb died or transf < 5 d of adm w minor proc wo sig CCC |
| 15021 | 1.9557 | 1.93 | 6 | 1.9557 | 1.00 | Newb died or transf < 5 d of adm w minor proc w min CCC |
| 15030 | 18.8386 | 38.46 | 115 | 8.4850 | 0.52 | Newb adm wt < 1000 gm w sign proc wo sig CCC |
| 15031 | 27.6182 | 63.00 | 189 | 12.4393 | 0.33 | Newb adm wt < 1000 gm w sign proc w min CCC |
| 15032 | 35.2986 | 79.50 | 239 | 15.8984 | 0.21 | Newb adm wt < 1000 gm w sign proc w mod CCC |
| 15049 | 13.7369 | 47.15 | 141 | 6.1872 | 1.00 | Newb adm wt < 1000 gm w minor proc |
| 15050 | 9.4908 | 33.38 | 100 | 4.2747 | 0.69 | Newb adm wt 1000-1499 gm w sign proc wo sig CCC |
| 15051 | 12.7735 | 43.37 | 130 | 5.7532 | 0.78 | Newb adm wt 1000-1499 gm w sign proc w min CCC |
| 15052 | 16.3255 | 53.00 | 159 | 7.3530 | 1.00 | Newb adm wt 1000-1499 gm w sign proc w mod CCC |
| 15060 | 4.6735 | 23.47 | 70 | 2.1051 | 0.65 | Newb adm wt 1000-1499 gm w minor proc wo sig CCC |
| 15061 | 7.6379 | 32.97 | 99 | 3.4401 | 0.81 | Newb adm wt 1000-1499 gm w minor proc w min CCC |
| 15062 | 10.9561 | 41.61 | 125 | 4.9345 | 1.00 | Newb adm wt 1000-1499 gm w minor proc w mod CCC |
| 15070 | 3.7012 | 14.49 | 43 | 2.5168 | 0.59 | Newb adm wt 1500-2499 gm w sign proc wo sig CCC |
| 15071 | 6.2846 | 20.42 | 61 | 3.2680 | 0.44 | Newb adm wt 1500-2499 gm w sign proc w min CCC |
| 15072 | 9.6620 | 36.71 | 110 | 4.3519 | 1.00 | Newb adm wt 1500-2499 gm w sign proc w mod CCC |
| 15080 | 1.3220 | 7.22 | 22 | 1.1105 | 0.98 | Newb adm wt 1500-2499 gm w minor proc wo sig CCC |
| 15081 | 3.0975 | 14.16 | 42 | 2.1063 | 0.63 | Newb adm wt 1500-2499 gm w minor proc w min CCC |
| 15082 | 5.7846 | 23.09 | 69 | 2.6055 | 0.58 | Newb adm wt 1500-2499 gm w minor proc w mod CCC |
| 15090 | 3.6592 | 11.28 | 34 | 2.7810 | 0.72 | Newb adm wt >2499 gm w sign proc wo sig CCC |
| 15091 | 5.9688 | 15.13 | 45 | 3.5813 | 0.54 | Newb adm wt >2499 gm w sign proc w min CCC |
| 15092 | 9.0196 | 26.96 | 81 | 4.0624 | 1.00 | Newb adm wt >2499 gm w sign proc w mod CCC |
| 15100 | 0.6282 | 4.22 | 13 | 0.5779 | 1.00 | Newb adm wt >2499 gm w minor proc wo sig CCC |
| 15101 | 1.8631 | 8.73 | 26 | 1.5650 | 1.00 | Newb adm wt >2499 gm w minor proc w min CCC |
| 15102 | 2.7795 | 11.93 | 36 | 2.1124 | 0.67 | Newb adm wt >2499 gm w minor proc w mod CCC |
| 15103 | 4.7911 | 18.26 | 55 | 2.4914 | 1.00 | Newb adm wt >2499 gm w minor proc w maj CCC |
| 15119 | 16.9725 | 37.97 | 114 | 7.6444 | 1.00 | Newborn with major procedure |
| 15129 | 33.0009 | 53.18 | 160 | 14.8635 | 1.00 | Newborn with major cardiothoracic proc |
| 15500 | 0.1863 | 1.14 | 3 | 0.1863 | 0.52 | Newb transferred < 5 d of adm wo proc wo sig CCC |
| 15501 | 0.2055 | 0.68 | 2 | 0.2055 | 0.70 | Newb transferred < 5 d of adm wo proc w min CCC |
| 15502 | 0.3137 | 1.44 | 4 | 0.3137 | 0.70 | Newb transferred < 5 d of adm wo proc w mod CCC |
| 15503 | 0.4639 | 1.87 | 6 | 0.4639 | 0.44 | Newb transferred < 5 d of adm wo proc w maj CCC |
| 15519 | 5.3458 | 20.26 | 61 | 2.7798 | 1.00 | Newb adm wt < 1000 gm wo proc |
| 15520 | 1.6793 | 10.66 | 32 | 1.2763 | 0.67 | Newb adm wt 1000-1499 gm wo proc wo sig CCC |
| 15521 | 5.2815 | 27.95 | 84 | 2.3239 | 0.73 | Newb adm wt 1000-1499 gm wo proc w min CCC |
| 15530 | 0.6697 | 2.88 | 9 | 0.6697 | 1.00 | Newb adm wt 1500-2499 gm wo proc wo sig CCC |
| 15531 | 1.5578 | 3.42 | 10 | 1.4332 | 0.84 | Newb adm wt 1500-2499 gm wo proc w min CCC |
| 15532 | 2.7633 | 7.66 | 23 | 2.3212 | 0.56 | Newb adm wt 1500-2499 gm wo proc w mod CCC |
| 15540 | 0.2780 | 2.89 | 9 | 0.2780 | 0.70 | Newb adm wt >2499 gm wo proc wo sig CCC |
| 15541 | 0.5382 | 4.10 | 12 | 0.4951 | 0.49 | Newb adm wt >2499 gm wo proc w min CCC |
| 15542 | 0.7668 | 6.05 | 18 | 0.6441 | 0.71 | Newb adm wt >2499 gm wo proc w mod CCC |
| 15543 | 1.1118 | 7.22 | 22 | 0.9339 | 0.81 | Newb adm wt >2499 gm wo proc w maj CCC |
| 15544 | 1.7017 | 9.22 | 28 | 1.2933 | 0.94 | Newb adm wt >2499 gm wo proc w ext CCC |
| 15559 | 0.4158 | 0.93 | 3 | 0.4158 | 1.00 | Newb died < 5 d of adm wo proc |
| 16010 | 3.5799 | 6.93 | 21 | 3.0099 | 1.00 | Splenectomy wo sig CCC |
| 16011 | 5.7116 | 9.22 | 28 | 4.3408 | 1.00 | Splenectomy w min CCC |
| 16012 | 9.4008 | 15.17 | 46 | 5.6405 | 1.00 | Splenectomy w mod CCC |
| 16020 | 2.1062 | 5.53 | 17 | 1.9377 | 0.58 | Other proc for blood, bl forming org an& imm diseases wo sig CCC |
| 16021 | 4.5518 | 15.24 | 46 | 2.7311 | 0.82 | Other proc for blood, bl forming org an& imm diseases w min CCC |
| 16022 | 8.1514 | 24.27 | 73 | 3.6713 | 0.69 | Other proc for blood, bl forming org an& imm diseases w mod CCC |
| 16500 | 0.2993 | 1.50 | 5 | 0.2993 | 1.00 | Red blood cell disorders wo sig CCC |

| DRG | RW | WtLOS | OT | Rw0d | OF | Description |
|-------|---------|-------|-----|--------|------|--|
| 16501 | 0.4232 | 2.03 | 6 | 0.4232 | 1.00 | Red blood cell disorders w min CCC |
| 16502 | 1.1856 | 5.15 | 15 | 1.0908 | 1.00 | Red blood cell disorders w mod CCC |
| 16503 | 3.6593 | 7.85 | 24 | 3.0738 | 0.60 | Red blood cell disorders w maj CCC |
| 16510 | 0.5005 | 2.67 | 8 | 0.5005 | 1.00 | Coagulation disorders wo sig CCC |
| 16511 | 1.2781 | 4.21 | 13 | 1.1759 | 1.00 | Coagulation disorders w min CCC |
| 16512 | 3.5515 | 6.37 | 19 | 2.9833 | 1.00 | Coagulation disorders w mod CCC |
| 16520 | 0.7974 | 4.13 | 12 | 0.7336 | 1.00 | Reticuloendothelial and immuno disorders wo sig CCC |
| 16521 | 2.4570 | 6.81 | 20 | 2.1827 | 1.00 | Reticuloendothelial and immuno disorders w min CCC |
| 16522 | 4.8355 | 8.92 | 27 | 4.0618 | 0.98 | Reticuloendothelial and immuno disorders w mod CCC |
| 16530 | 0.3251 | 1.24 | 4 | 0.3251 | 1.00 | Red blood cell disorders w blood transfusion wo sig CCC |
| 16531 | 0.5520 | 1.73 | 5 | 0.5520 | 1.00 | Red blood cell disorders w blood transfusion w min CCC |
| 16532 | 1.2106 | 3.59 | 11 | 1.1138 | 1.00 | Red blood cell disorders w blood transfusion w mod CCC |
| 16533 | 2.5473 | 6.53 | 20 | 2.1397 | 1.00 | Red blood cell disorders w blood transfusion w maj CCC |
| 16534 | 4.6082 | 12.44 | 37 | 3.1336 | 1.00 | Red blood cell disorders w blood transfusion w ext CCC |
| 16540 | 4.7586 | 4.45 | 13 | 4.3779 | 1.00 | Coagulation disorders w coag fact transfusion wo sig CCC |
| 16541 | 7.7972 | 9.69 | 29 | 5.9259 | 1.00 | Coagulation disorders w coag fact transfusion w min CCC |
| 16550 | 0.8886 | 3.26 | 10 | 0.8175 | 1.00 | Coagulation disorders w blood transfusion wo sig CCC |
| 16551 | 1.8223 | 4.37 | 13 | 1.6765 | 1.00 | Coagulation disorders w blood transfusion w min CCC |
| 16552 | 4.7007 | 9.45 | 28 | 3.5725 | 1.00 | Coagulation disorders w blood transfusion w mod CCC |
| 16560 | 1.9514 | 6.05 | 18 | 1.6392 | 1.00 | Reticuloendothelial and imm dis w blood transfusion wo sig CCC |
| 16561 | 4.8242 | 10.94 | 33 | 3.6664 | 1.00 | Reticuloendothelial and imm dis w blood transfusion w min CCC |
| 16562 | 7.2093 | 15.65 | 47 | 4.3256 | 1.00 | Reticuloendothelial and imm dis w blood transfusion w mod CCC |
| 17010 | 3.5013 | 7.89 | 24 | 2.9411 | 0.60 | Lymphoma and leukemia w major OR procedures wo sig CCC |
| 17011 | 7.2669 | 22.78 | 68 | 3.2730 | 1.00 | Lymphoma and leukemia w major OR procedures w min CCC |
| 17020 | 4.7440 | 9.85 | 30 | 3.6054 | 0.71 | Other neoplastic disorders w major OR procedures wo sig CCC |
| 17021 | 7.6517 | 18.55 | 56 | 3.9789 | 1.00 | Other neoplastic disorders w major OR procedures w min CCC |
| 17500 | 0.7102 | 2.61 | 8 | 0.7102 | 1.00 | Acute leukemia wo sig CCC |
| 17501 | 1.7265 | 5.28 | 16 | 1.5884 | 1.00 | Acute leukemia w min CCC |
| 17510 | 0.5245 | 3.13 | 9 | 0.4825 | 1.00 | Lymphoma & non-acute leukemia wo sig CCC |
| 17511 | 1.5554 | 5.33 | 16 | 1.4310 | 1.00 | Lymphoma & non-acute leukemia w min CCC |
| 17512 | 3.7908 | 10.26 | 31 | 2.8810 | 1.00 | Lymphoma & non-acute leukemia w mod CCC |
| 17520 | 0.8748 | 3.12 | 9 | 0.8048 | 0.36 | Other Neoplastic disorders wo sig CCC |
| 17521 | 1.2241 | 5.52 | 17 | 1.1262 | 0.97 | Other Neoplastic disorders w min CCC |
| 17569 | 12.7956 | 26.64 | 80 | 5.6301 | 1.00 | Acute leukemia with chemo- and radiotherapy |
| 17570 | 2.5483 | 6.62 | 20 | 2.1406 | 0.94 | Acute leukemia with chemotherapy wo sig CCC |
| 17571 | 6.2429 | 20.87 | 63 | 3.2463 | 1.00 | Acute leukemia with chemotherapy w min CCC |
| 17589 | 3.4381 | 12.33 | 37 | 2.3379 | 1.00 | Acute leukemia with radiotherapy |
| 17590 | 2.2527 | 4.92 | 15 | 2.0725 | 1.00 | Acute leukemia with diag proc wo sig CCC |
| 17591 | 5.7889 | 10.25 | 31 | 4.1580 | 0.60 | Acute leukemia with diag proc w min CCC |
| 17592 | 9.4500 | 36.32 | 109 | 4.1580 | 0.81 | Acute leukemia with diag proc w mod CCC |
| 17600 | 1.6239 | 3.72 | 11 | 1.4940 | 1.00 | Acute leukemia with blood transfusion wo sig CCC |
| 17601 | 3.8898 | 11.13 | 33 | 2.9562 | 0.88 | Acute leukemia with blood transfusion w min CCC |
| 17602 | 7.6432 | 16.12 | 48 | 4.5859 | 0.32 | Acute leukemia with blood transfusion w mod CCC |
| 17619 | 8.3926 | 20.17 | 61 | 4.3642 | 1.00 | L'ma & non-acute leukemia w chemo- and radiother |
| 17620 | 2.5930 | 3.21 | 10 | 2.3856 | 1.00 | Lymphoma & non-acute leukemia w chemotherapy wo sig CCC |
| 17621 | 3.7548 | 5.04 | 15 | 3.4544 | 0.81 | Lymphoma & non-acute leukemia w chemotherapy w min CCC |
| 17622 | 5.8385 | 13.48 | 40 | 3.9702 | 1.00 | Lymphoma & non-acute leukemia w chemotherapy w mod CCC |
| 17630 | 3.1592 | 10.24 | 31 | 2.4010 | 0.75 | Lymphoma & non-acute leukemia w radiotherapy wo sig CCC |
| 17631 | 6.4262 | 23.17 | 70 | 2.8275 | 1.00 | Lymphoma & non-acute leukemia w radiotherapy w min CCC |
| 17640 | 2.1737 | 5.54 | 17 | 1.9998 | 0.98 | Lymphoma & non-acute leukemia w diag proc wo sig CCC |
| 17641 | 4.8592 | 14.31 | 43 | 3.3043 | 1.00 | Lymphoma & non-acute leukemia w diag proc w min CCC |
| 17642 | 8.6003 | 19.13 | 57 | 4.4722 | 1.00 | Lymphoma & non-acute leukemia w diag proc w mod CCC |
| 17650 | 0.7304 | 2.14 | 6 | 0.7304 | 1.00 | Lymphoma & non-acute leukemia w blood transfus wo sig CCC |
| 17651 | 2.1673 | 6.16 | 18 | 1.8205 | 0.87 | Lymphoma & non-acute leukemia w blood transfus w min CCC |
| 17652 | 3.6456 | 9.70 | 29 | 2.7707 | 0.52 | Lymphoma & non-acute leukemia w blood transfus w mod CCC |
| 17653 | 6.0111 | 12.54 | 38 | 4.0875 | 0.11 | Lymphoma & non-acute leukemia w blood transfus w maj CCC |
| 17670 | 1.5952 | 3.22 | 10 | 1.4676 | 1.00 | Other neoplastic dis with chemotherapy wo sig CCC |
| 17671 | 4.6699 | 10.11 | 30 | 3.5491 | 1.00 | Other neoplastic dis with chemotherapy w min CCC |
| 17689 | 4.1255 | 14.75 | 44 | 2.8053 | 1.00 | Other neoplastic dis with radiotherapy |
| 17690 | 1.3996 | 3.74 | 11 | 1.2876 | 1.00 | Other neoplastic dis with diag proc wo sig CCC |
| 17691 | 4.3006 | 10.86 | 33 | 3.2685 | 1.00 | Other neoplastic dis with diag proc w min CCC |
| 17700 | 1.0682 | 4.21 | 13 | 0.9827 | 0.95 | Other neoplastic dis with blood transfusion wo sig CCC |
| 17701 | 2.9852 | 10.60 | 32 | 2.2688 | 0.78 | Other neoplastic dis with blood transfusion w min CCC |
| 18019 | 0.6122 | 1.88 | 6 | 0.6122 | 1.00 | OR proc group 1 for infectious and parasitic diseases |
| 18020 | 0.8374 | 2.45 | 7 | 0.8374 | 1.00 | OR proc group 2 for infectious and parasitic diseases wo sig CCC |
| 18021 | 1.1642 | 2.67 | 8 | 1.1642 | 1.00 | OR proc group 2 for infectious and parasitic diseases w min CCC |
| 18030 | 1.9869 | 7.59 | 23 | 1.6690 | 1.00 | OR proc group 3 for infectious and parasitic diseases wo sig CCC |
| 18031 | 4.5077 | 12.48 | 37 | 3.0652 | 0.73 | OR proc group 3 for infectious and parasitic diseases w min CCC |
| 18032 | 8.0348 | 21.19 | 64 | 3.6189 | 0.56 | OR proc group 3 for infectious and parasitic diseases w mod CCC |
| 18049 | 4.8667 | 15.59 | 47 | 2.9200 | 1.00 | OR proc group 4 for infectious and parasitic diseases |
| 18059 | 6.8790 | 16.73 | 50 | 4.1274 | 1.00 | OR proc group 5 or more for inf and parasitic diseases |

| DRG | RW | WLOS | OT | Rw0d | OF | Description |
|-------|--------|-------|-----|--------|------|--|
| 18500 | 0.7827 | 4.14 | 12 | 0.7201 | 1.00 | Septicemia, adult, not transferred wo sig CCC |
| 18501 | 2.2191 | 7.52 | 23 | 1.8640 | 1.00 | Septicemia, adult, not transferred w min CCC |
| 18502 | 4.3888 | 11.04 | 33 | 3.3355 | 1.00 | Septicemia, adult, not transferred w mod CCC |
| 18503 | 6.3929 | 13.79 | 41 | 4.3472 | 1.00 | Septicemia, adult, not transferred w maj CCC |
| 18504 | 9.4161 | 18.45 | 55 | 4.8964 | 1.00 | Septicemia, adult, not transferred w ext CCC |
| 18510 | 0.3511 | 2.99 | 9 | 0.3511 | 1.00 | Septicemia, child wo sig CCC |
| 18511 | 0.7577 | 4.71 | 14 | 0.6971 | 0.86 | Septicemia, child w min CCC |
| 18512 | 2.1091 | 8.92 | 27 | 1.7716 | 1.00 | Septicemia, child w mod CCC |
| 18513 | 4.8615 | 14.95 | 45 | 3.3058 | 1.00 | Septicemia, child w maj CCC |
| 18520 | 0.8696 | 5.33 | 16 | 0.8000 | 0.87 | Postop and post-traumatic infections, elderly wo sig CCC |
| 18521 | 1.2894 | 6.76 | 20 | 1.0831 | 0.99 | Postop and post-traumatic infections, elderly w min CCC |
| 18522 | 2.3732 | 9.83 | 29 | 1.8036 | 1.00 | Postop and post-traumatic infections, elderly w mod CCC |
| 18523 | 5.3829 | 15.99 | 48 | 3.2297 | 1.00 | Postop and post-traumatic infections, elderly w maj CCC |
| 18530 | 0.7275 | 4.62 | 14 | 0.6693 | 0.71 | Postop and post-traumatic infections, not elderly wo sig CCC |
| 18531 | 0.9873 | 5.72 | 17 | 0.9083 | 0.79 | Postop and post-traumatic infections, not elderly w min CCC |
| 18532 | 1.7485 | 8.27 | 25 | 1.4687 | 1.00 | Postop and post-traumatic infections, not elderly w mod CCC |
| 18533 | 4.5045 | 13.97 | 42 | 3.0631 | 1.00 | Postop and post-traumatic infections, not elderly w maj CCC |
| 18540 | 0.4103 | 3.00 | 9 | 0.4103 | 1.00 | Malaria, adult wo sig CCC |
| 18541 | 0.8661 | 4.18 | 13 | 0.7968 | 1.00 | Malaria, adult w min CCC |
| 18542 | 2.8919 | 6.44 | 19 | 2.4292 | 1.00 | Malaria, adult w mod CCC |
| 18550 | 0.3678 | 3.00 | 9 | 0.3678 | 1.00 | Malaria, child wo sig CCC |
| 18551 | 0.8264 | 4.50 | 14 | 0.7603 | 1.00 | Malaria, child w min CCC |
| 18560 | 0.4447 | 3.14 | 9 | 0.4091 | 1.00 | Dengue, adult wo sig CCC |
| 18561 | 0.9607 | 4.24 | 13 | 0.8838 | 1.00 | Dengue, adult w min CCC |
| 18562 | 2.4513 | 5.70 | 17 | 2.2552 | 0.84 | Dengue, adult w mod CCC |
| 18570 | 0.3850 | 3.01 | 9 | 0.3542 | 1.00 | Dengue, child wo sig CCC |
| 18571 | 1.2861 | 5.53 | 17 | 1.1832 | 1.00 | Dengue, child w min CCC |
| 18572 | 3.9609 | 8.02 | 24 | 3.3272 | 0.27 | Dengue, child w mod CCC |
| 18580 | 0.5120 | 3.23 | 10 | 0.4710 | 1.00 | Fever of unknow origin, adult wo sig CCC |
| 18581 | 0.9103 | 4.62 | 14 | 0.8375 | 0.99 | Fever of unknow origin, adult w min CCC |
| 18582 | 1.6278 | 6.53 | 20 | 1.3674 | 1.00 | Fever of unknow origin, adult w mod CCC |
| 18583 | 4.6229 | 11.88 | 36 | 3.5134 | 1.00 | Fever of unknow origin, adult w maj CCC |
| 18590 | 0.3045 | 2.54 | 8 | 0.3045 | 0.83 | Fever of unknow origin, child wo sig CCC |
| 18591 | 0.3686 | 2.88 | 9 | 0.3686 | 1.00 | Fever of unknow origin, child w min CCC |
| 18592 | 0.6485 | 3.99 | 12 | 0.5966 | 1.00 | Fever of unknow origin, child w mod CCC |
| 18600 | 0.3844 | 2.74 | 8 | 0.3844 | 1.00 | Viral illness except dengue, adult wo sig CCC |
| 18601 | 1.2889 | 4.86 | 15 | 1.1858 | 1.00 | Viral illness except dengue, adult w min CCC |
| 18602 | 3.9177 | 11.44 | 34 | 2.9775 | 1.00 | Viral illness except dengue, adult w mod CCC |
| 18610 | 0.2828 | 2.47 | 7 | 0.2828 | 0.75 | Viral illness except dengue, child wo sig CCC |
| 18611 | 0.3979 | 3.04 | 9 | 0.3661 | 1.00 | Viral illness except dengue, child w min CCC |
| 18612 | 0.8535 | 4.37 | 13 | 0.7852 | 1.00 | Viral illness except dengue, child w mod CCC |
| 18620 | 2.7303 | 9.77 | 29 | 2.0750 | 1.00 | Fungal diseases, adult wo sig CCC |
| 18621 | 8.3204 | 22.80 | 68 | 3.6610 | 1.00 | Fungal diseases, adult w min CCC |
| 18639 | 0.9710 | 4.63 | 14 | 0.8933 | 1.00 | Fungal diseases, child |
| 18640 | 0.6095 | 3.91 | 12 | 0.5607 | 1.00 | Other infectious and parasitic diseases, adult wo sig CCC |
| 18641 | 2.0773 | 8.04 | 24 | 1.7449 | 1.00 | Other infectious and parasitic diseases, adult w min CCC |
| 18642 | 3.5374 | 10.12 | 30 | 2.6884 | 1.00 | Other infectious and parasitic diseases, adult w mod CCC |
| 18643 | 7.0050 | 16.01 | 48 | 4.2030 | 1.00 | Other infectious and parasitic diseases, adult w maj CCC |
| 18650 | 0.4340 | 3.51 | 11 | 0.3993 | 1.00 | Other infectious and parasitic diseases, child wo sig CCC |
| 18651 | 0.8993 | 5.29 | 16 | 0.8274 | 0.54 | Other infectious and parasitic diseases, child w min CCC |
| 18652 | 2.1404 | 12.24 | 37 | 1.4555 | 1.00 | Other infectious and parasitic diseases, child w mod CCC |
| 18660 | 1.6993 | 10.37 | 31 | 1.2915 | 1.00 | Melioidosis, adult wo sig CCC |
| 18661 | 3.7147 | 12.25 | 37 | 2.5260 | 1.00 | Melioidosis, adult w min CCC |
| 18662 | 6.7644 | 13.93 | 42 | 4.5998 | 1.00 | Melioidosis, adult w mod CCC |
| 18679 | 1.3449 | 10.30 | 31 | 1.0221 | 1.00 | Melioidosis, child |
| 18680 | 0.6715 | 3.82 | 11 | 0.6178 | 1.00 | Leptospirosis, adult wo sig CCC |
| 18681 | 2.0777 | 7.44 | 22 | 1.7453 | 1.00 | Leptospirosis, adult w min CCC |
| 18682 | 4.1598 | 10.33 | 31 | 3.1614 | 1.00 | Leptospirosis, adult w mod CCC |
| 18699 | 0.5381 | 3.67 | 11 | 0.4951 | 1.00 | Leptospirosis, child |
| 18700 | 0.6395 | 3.38 | 10 | 0.5883 | 1.00 | Dengue with shock wo sig CCC |
| 18701 | 1.7318 | 5.90 | 18 | 1.5933 | 1.00 | Dengue with shock w min CCC |
| 18720 | 0.6328 | 2.54 | 8 | 0.6328 | 1.00 | Septicemia, adult, transferred wo sig CCC |
| 18721 | 1.7371 | 5.65 | 17 | 1.5981 | 1.00 | Septicemia, adult, transferred w min CCC |
| 18722 | 4.6145 | 10.72 | 32 | 3.5070 | 1.00 | Septicemia, adult, transferred w mod CCC |
| 19010 | 2.7084 | 30.70 | 92 | 1.2198 | 0.35 | Acute psychotic disorders with ECT wo sig CCC |
| 19011 | 3.9411 | 37.88 | 114 | 1.7751 | 1.00 | Acute psychotic disorders with ECT w min CCC |
| 19020 | 3.3849 | 39.45 | 118 | 1.5246 | 0.23 | Chronic psychotic disorders with ECT wo sig CCC |
| 19021 | 4.4345 | 49.11 | 147 | 1.9973 | 0.22 | Chronic psychotic disorders with ECT w min CCC |
| 19022 | 5.8522 | 62.27 | 187 | 2.6358 | 1.00 | Chronic psychotic disorders with ECT w mod CCC |
| 19030 | 2.0816 | 18.45 | 55 | 1.0824 | 0.22 | Major affective disorders with ECT wo sig CCC |
| 19031 | 2.8358 | 25.55 | 77 | 1.2773 | 1.00 | Major affective disorders with ECT w min CCC |

| DRG | RW | WLOS | OT | Rw0d | OF | Description |
|-------|--------|-------|-----|--------|------|---|
| 19049 | 4.2858 | 41.79 | 125 | 1.9304 | 1.00 | Organic disturbance with ECT |
| 19500 | 0.5258 | 4.49 | 13 | 0.4837 | 0.36 | Acute psychotic disorders wo sig CCC |
| 19501 | 1.0419 | 11.52 | 35 | 0.7918 | 0.23 | Acute psychotic disorders w min CCC |
| 19502 | 1.8296 | 20.94 | 63 | 0.9514 | 0.34 | Acute psychotic disorders w mod CCC |
| 19503 | 2.5205 | 26.56 | 80 | 1.1090 | 0.34 | Acute psychotic disorders w maj CCC |
| 19510 | 0.8549 | 9.35 | 28 | 0.6497 | 0.25 | Chronic psychotic disorders wo sig CCC |
| 19511 | 1.4412 | 15.31 | 46 | 0.8647 | 0.17 | Chronic psychotic disorders w min CCC |
| 19512 | 2.2242 | 27.84 | 84 | 0.9786 | 0.23 | Chronic psychotic disorders w mod CCC |
| 19513 | 3.0196 | 37.22 | 112 | 1.3286 | 0.31 | Chronic psychotic disorders w maj CCC |
| 19520 | 0.4013 | 3.68 | 11 | 0.3692 | 0.50 | Major affective disorders wo sig CCC |
| 19521 | 0.9237 | 8.80 | 26 | 0.7759 | 0.23 | Major affective disorders w min CCC |
| 19522 | 1.7039 | 18.49 | 55 | 0.8860 | 0.38 | Major affective disorders w mod CCC |
| 19523 | 2.1740 | 20.46 | 61 | 1.1305 | 0.34 | Major affective disorders w maj CCC |
| 19530 | 0.2539 | 1.74 | 5 | 0.2539 | 0.55 | Other affect and somatoform disorders wo sig CCC |
| 19531 | 0.5980 | 4.85 | 15 | 0.5502 | 0.45 | Other affect and somatoform disorders w min CCC |
| 19532 | 1.0146 | 8.92 | 27 | 0.8523 | 1.00 | Other affect and somatoform disorders w mod CCC |
| 19549 | 0.4158 | 3.58 | 11 | 0.3825 | 1.00 | Acute reaction and psychosocial dysfunction |
| 19550 | 0.2827 | 2.09 | 6 | 0.2827 | 1.00 | Anxiety disorders wo sig CCC |
| 19551 | 0.9671 | 4.77 | 14 | 0.8897 | 0.45 | Anxiety disorders w min CCC |
| 19552 | 1.6202 | 8.63 | 26 | 1.3610 | 1.00 | Anxiety disorders w mod CCC |
| 19569 | 1.2652 | 10.52 | 32 | 0.9616 | 1.00 | Eating and obscessive compulsive disorders |
| 19579 | 1.4655 | 12.45 | 37 | 0.9965 | 1.00 | Person & impulse control disorders and sexual dysfunt |
| 19580 | 0.9422 | 9.68 | 29 | 0.7161 | 0.25 | Childhood mental disorders wo sig CCC |
| 19581 | 1.3602 | 14.49 | 43 | 0.9249 | 0.25 | Childhood mental disorders w min CCC |
| 19582 | 1.9252 | 20.81 | 62 | 1.0011 | 1.00 | Childhood mental disorders w mod CCC |
| 19590 | 0.9031 | 5.94 | 18 | 0.8309 | 0.37 | Organic disturbance wo sig CCC |
| 19591 | 2.1989 | 20.78 | 62 | 1.1434 | 0.24 | Organic disturbance w min CCC |
| 19592 | 2.9854 | 29.55 | 89 | 1.3136 | 0.30 | Organic disturbance w mod CCC |
| 19600 | 0.3165 | 2.03 | 6 | 0.3165 | 1.00 | Other mental disorders wo sig CCC |
| 19601 | 0.6305 | 3.19 | 10 | 0.5801 | 1.00 | Other mental disorders w min CCC |
| 19620 | 1.1286 | 12.64 | 38 | 0.7674 | 0.24 | Mental retardation wo sig CCC |
| 19621 | 2.2393 | 25.52 | 77 | 0.9853 | 0.23 | Mental retardation w min CCC |
| 19622 | 2.9161 | 33.78 | 101 | 1.2831 | 1.00 | Mental retardation w mod CCC |
| 20500 | 0.3576 | 2.20 | 7 | 0.3576 | 0.53 | Alcohol intoxication and withdrawal wo sig CCC |
| 20501 | 0.6409 | 4.61 | 14 | 0.5896 | 0.78 | Alcohol intoxication and withdrawal w min CCC |
| 20502 | 1.2435 | 8.12 | 24 | 1.0445 | 1.00 | Alcohol intoxication and withdrawal w mod CCC |
| 20503 | 3.2899 | 10.96 | 33 | 2.5003 | 1.00 | Alcohol intoxication and withdrawal w maj CCC |
| 20510 | 0.7312 | 7.90 | 24 | 0.6142 | 0.24 | Drug use disorders and withdrawal wo sig CCC |
| 20511 | 1.8081 | 22.88 | 69 | 0.7956 | 0.22 | Drug use disorders and withdrawal w min CCC |
| 20512 | 2.3115 | 29.29 | 88 | 1.0171 | 1.00 | Drug use disorders and withdrawal w mod CCC |
| 20520 | 0.8438 | 8.92 | 27 | 0.7088 | 0.19 | Alcohol use disorders and dependence wo sig CCC |
| 20521 | 1.3976 | 17.06 | 51 | 0.8386 | 0.26 | Alcohol use disorders and dependence w min CCC |
| 20522 | 1.6411 | 19.22 | 58 | 0.8534 | 0.25 | Alcohol use disorders and dependence w mod CCC |
| 20523 | 2.0380 | 23.74 | 71 | 0.8967 | 1.00 | Alcohol use disorders and dependence w maj CCC |
| 20539 | 1.1352 | 12.84 | 39 | 0.7719 | 1.00 | Opioid use disorders and dependence |
| 20540 | 1.3297 | 17.73 | 53 | 0.7978 | 0.24 | Oth drug use disorders and dependence and intoxication wo sig CCC |
| 20541 | 1.8201 | 23.30 | 70 | 0.8008 | 0.31 | Oth drug use disorders and dependence and intoxication w min CCC |
| 20542 | 2.5684 | 30.06 | 90 | 1.1301 | 1.00 | Oth drug use disorders and dependence and intoxication w mod CCC |
| 21010 | 1.1638 | 4.32 | 13 | 1.0707 | 1.00 | Wound debridements for injuries wo sig CCC |
| 21011 | 4.0128 | 12.63 | 38 | 2.7287 | 0.16 | Wound debridements for injuries w min CCC |
| 21020 | 1.5209 | 5.71 | 17 | 1.3992 | 1.00 | Skin grafts for injuries wo sig CCC |
| 21021 | 4.5361 | 19.60 | 59 | 2.3588 | 1.00 | Skin grafts for injuries w min CCC |
| 21039 | 1.3072 | 3.76 | 11 | 1.2026 | 1.00 | Hand procedures for injuries |
| 21040 | 2.0076 | 5.06 | 15 | 1.8470 | 0.71 | Other OR procedures for injuries wo sig CCC |
| 21041 | 4.6797 | 13.56 | 41 | 3.1822 | 0.73 | Other OR procedures for injuries w min CCC |
| 21042 | 8.2604 | 23.98 | 72 | 3.7204 | 1.00 | Other OR procedures for injuries w mod CCC |
| 21079 | 5.9420 | 23.01 | 69 | 2.6763 | 1.00 | Multiple wound debridements for injuries |
| 21500 | 0.3169 | 1.70 | 5 | 0.3169 | 1.00 | Traumatic injury age >17 wo sig CCC |
| 21501 | 0.5264 | 2.32 | 7 | 0.5264 | 1.00 | Traumatic injury age >17 w min CCC |
| 21502 | 1.1942 | 4.28 | 13 | 1.0987 | 1.00 | Traumatic injury age >17 w mod CCC |
| 21503 | 3.3114 | 9.43 | 28 | 2.5167 | 0.58 | Traumatic injury age >17 w maj CCC |
| 21510 | 0.3485 | 1.76 | 5 | 0.3485 | 1.00 | Traumatic injury age 0-17 wo sig CCC |
| 21511 | 0.6689 | 2.80 | 8 | 0.6689 | 1.00 | Traumatic injury age 0-17 w min CCC |
| 21512 | 1.3588 | 4.73 | 14 | 1.2501 | 0.58 | Traumatic injury age 0-17 w mod CCC |
| 21520 | 0.1939 | 1.27 | 4 | 0.1939 | 1.00 | Allergic reactions age >17 wo sig CCC |
| 21521 | 0.2762 | 1.56 | 5 | 0.2762 | 1.00 | Allergic reactions age >17 w min CCC |
| 21522 | 0.6482 | 2.71 | 8 | 0.6482 | 1.00 | Allergic reactions age >17 w mod CCC |
| 21523 | 1.8561 | 5.07 | 15 | 1.7076 | 1.00 | Allergic reactions age >17 w maj CCC |
| 21530 | 0.1884 | 1.42 | 4 | 0.1884 | 0.61 | Allergic reactions age 0-17 wo sig CCC |
| 21531 | 0.2829 | 1.84 | 6 | 0.2829 | 1.00 | Allergic reactions age 0-17 w min CCC |
| 21540 | 0.2824 | 1.63 | 5 | 0.2824 | 1.00 | Poisoning & toxic effects of drugs age >17 wo sig CCC |

| DRG | RW | WLOS | OT | Rw0d | OF | Description |
|-------|---------|-------|-----|---------|------|--|
| 21541 | 0.5546 | 2.56 | 8 | 0.5546 | 1.00 | Poisoning & toxic effects of drugs age >17 w min CCC |
| 21542 | 1.4061 | 4.85 | 15 | 1.2936 | 1.00 | Poisoning & toxic effects of drugs age >17 w mod CCC |
| 21543 | 2.7470 | 7.05 | 21 | 2.3075 | 1.00 | Poisoning & toxic effects of drugs age >17 w maj CCC |
| 21544 | 5.0454 | 10.05 | 30 | 3.8345 | 1.00 | Poisoning & toxic effects of drugs age >17 w ext CCC |
| 21550 | 0.2024 | 1.46 | 4 | 0.2024 | 1.00 | Poisoning & toxic effects of drugs age 0-17 wo sig CCC |
| 21551 | 0.4526 | 2.32 | 7 | 0.4526 | 1.00 | Poisoning & toxic effects of drugs age 0-17 w min CCC |
| 21552 | 1.2339 | 4.41 | 13 | 1.1352 | 1.00 | Poisoning & toxic effects of drugs age 0-17 w mod CCC |
| 21553 | 3.5485 | 8.47 | 25 | 2.9807 | 1.00 | Poisoning & toxic effects of drugs age 0-17 w maj CCC |
| 21560 | 1.3630 | 5.73 | 17 | 1.2540 | 1.00 | Complications of treatment wo sig CCC |
| 21561 | 3.5374 | 10.95 | 33 | 2.6884 | 1.00 | Complications of treatment w min CCC |
| 21562 | 6.5369 | 15.44 | 46 | 3.9221 | 1.00 | Complications of treatment w mod CCC |
| 21570 | 0.4199 | 1.93 | 6 | 0.4199 | 1.00 | Other injury, poisoning & toxic effect diag wo sig CCC |
| 21571 | 2.3644 | 6.05 | 18 | 1.9861 | 1.00 | Other injury, poisoning & toxic effect diag w min CCC |
| 21572 | 4.9773 | 11.23 | 34 | 3.7827 | 1.00 | Other injury, poisoning & toxic effect diag w mod CCC |
| 22019 | 29.5950 | 61.81 | 185 | 13.3297 | 0.95 | Extens burn w debrid w skin flap or skin graft or TPN |
| 22029 | 10.8238 | 37.34 | 112 | 4.8752 | 1.00 | Full thickness burns w skin graft or inh inj |
| 22050 | 8.2624 | 21.87 | 66 | 3.7214 | 0.64 | Extensive burn w debridement wo sig CCC |
| 22051 | 11.9001 | 33.84 | 102 | 5.3598 | 1.00 | Extensive burn w debridement w min CCC |
| 22069 | 17.3389 | 56.11 | 168 | 7.8096 | 1.00 | Full thickness burn w debridement w skin flap |
| 22070 | 2.2618 | 10.09 | 30 | 1.7190 | 0.84 | Full thickness burn w debridement wo sig CCC |
| 22071 | 4.6497 | 15.94 | 48 | 2.7898 | 1.00 | Full thickness burn w debridement w min CCC |
| 22500 | 2.0924 | 9.12 | 27 | 1.5902 | 0.79 | Extensive burns wo debridement wo sig CCC |
| 22501 | 5.1455 | 20.81 | 62 | 2.6757 | 1.00 | Extensive burns wo debridement w min CCC |
| 22510 | 1.3352 | 6.77 | 20 | 1.1216 | 0.65 | Full thickness burns wo skin graft/inh inj wo sig CCC |
| 22511 | 3.4514 | 16.87 | 51 | 2.0708 | 1.00 | Full thickness burns wo skin graft/inh inj w min CCC |
| 22520 | 0.7596 | 4.27 | 13 | 0.6988 | 0.70 | Non-extensive burns wo sig CCC |
| 22521 | 2.1229 | 10.23 | 31 | 1.6134 | 0.69 | Non-extensive burns w min CCC |
| 22522 | 4.6470 | 20.34 | 61 | 2.4164 | 0.74 | Non-extensive burns w mod CCC |
| 23039 | 0.6635 | 1.57 | 5 | 0.6635 | 1.00 | Aftercare w endoscopy |
| 23040 | 0.5314 | 1.43 | 4 | 0.5314 | 0.82 | OR proc group 1 w diag of other contact w health serv wo sig CCC |
| 23041 | 0.6780 | 1.67 | 5 | 0.6780 | 0.60 | OR proc group 1 w diag of other contact w health serv w min CCC |
| 23059 | 0.7864 | 2.18 | 7 | 0.7864 | 1.00 | OR proc group 2 w diag of other contact w health serv |
| 23060 | 1.6152 | 3.93 | 12 | 1.4860 | 1.00 | OR proc group 3 w diag of other contact w health serv wo sig CCC |
| 23061 | 2.3447 | 6.03 | 18 | 1.9695 | 1.00 | OR proc group 3 w diag of other contact w health serv w min CCC |
| 23079 | 2.9021 | 5.93 | 18 | 2.6699 | 1.00 | OR proc group 4 or more w dx of oth contact w hlth serv |
| 23500 | 1.2339 | 10.07 | 30 | 0.9378 | 0.56 | Rehabilitation wo sig CCC |
| 23501 | 2.3911 | 15.80 | 47 | 1.4347 | 0.53 | Rehabilitation w min CCC |
| 23510 | 0.2974 | 1.96 | 6 | 0.2974 | 0.93 | Signs, symptoms and other abnormal findings wo sig CCC |
| 23511 | 0.5826 | 3.21 | 10 | 0.5360 | 1.00 | Signs, symptoms and other abnormal findings w min CCC |
| 23512 | 1.6430 | 6.47 | 19 | 1.3801 | 1.00 | Signs, symptoms and other abnormal findings w mod CCC |
| 23513 | 4.3828 | 9.16 | 27 | 3.3309 | 1.00 | Signs, symptoms and other abnormal findings w maj CCC |
| 23520 | 0.9306 | 3.82 | 11 | 0.8562 | 1.00 | Aftercare wo sig CCC |
| 23521 | 2.5251 | 5.54 | 17 | 2.3231 | 1.00 | Aftercare w min CCC |
| 23530 | 0.6803 | 4.95 | 15 | 0.6259 | 0.84 | Oth factors influencing health status, in the elderly wo sig CCC |
| 23531 | 1.3945 | 8.56 | 26 | 1.1714 | 0.95 | Oth factors influencing health status, in the elderly w min CCC |
| 23532 | 3.9200 | 15.85 | 48 | 2.3520 | 1.00 | Oth factors influencing health status, in the elderly w mod CCC |
| 23540 | 0.5531 | 4.20 | 13 | 0.5089 | 0.96 | Oth factors influenc health status, not in the elderly wo sig CCC |
| 23541 | 1.6079 | 9.41 | 28 | 1.2220 | 1.00 | Oth factors influenc health status, not in the elderly w min CCC |
| 23542 | 4.4932 | 16.61 | 50 | 2.6959 | 1.00 | Oth factors influenc health status, not in the elderly w mod CCC |
| 23550 | 2.2762 | 15.50 | 47 | 1.3657 | 0.28 | Rehabilitation for neuromuscular disorders wo sig CCC |
| 23551 | 3.3316 | 26.07 | 78 | 1.4659 | 1.00 | Rehabilitation for neuromuscular disorders w min CCC |
| 23552 | 5.0102 | 29.46 | 88 | 2.2045 | 1.00 | Rehabilitation for neuromuscular disorders w mod CCC |
| 24010 | 8.8870 | 15.22 | 46 | 5.3124 | 0.98 | Intracran w abd/low L/skin, or abd w low L Proc for MST wo sig CCC |
| 24011 | 11.7950 | 21.07 | 63 | 5.3124 | 0.88 | Intracran w abd/low L/skin, or abd w low L Proc for MST w min CCC |
| 24012 | 14.4443 | 27.17 | 82 | 6.5056 | 1.00 | Intracran w abd/low L/skin, or abd w low L Proc for MST w mod CCC |
| 24059 | 14.4026 | 30.67 | 92 | 6.4870 | 1.00 | Spinal w intracranial/abd/lower ext/skin proc for MST |
| 24110 | 6.8853 | 10.29 | 31 | 5.2328 | 0.86 | Intracranial procedure for MST wo sig CCC |
| 24111 | 9.5856 | 14.31 | 43 | 6.5182 | 0.64 | Intracranial procedure for MST w min CCC |
| 24120 | 6.7808 | 15.45 | 46 | 4.0685 | 0.74 | Spinal procedure for MST wo sig CCC |
| 24121 | 10.4165 | 25.59 | 77 | 4.6915 | 1.00 | Spinal procedure for MST w min CCC |
| 24140 | 2.0223 | 5.08 | 15 | 1.8605 | 0.78 | OR procedure group 3 or more for MST wo sig CCC |
| 24141 | 3.8286 | 9.66 | 29 | 2.9097 | 0.61 | OR procedure group 3 or more for MST w min CCC |
| 24142 | 6.9095 | 20.66 | 62 | 3.5929 | 0.90 | OR procedure group 3 or more for MST w mod CCC |
| 24170 | 7.4104 | 27.90 | 84 | 3.3376 | 0.50 | Multiple wound debridement for MST wo sig CCC |
| 24171 | 11.1921 | 43.98 | 132 | 5.0409 | 1.00 | Multiple wound debridement for MST w min CCC |
| 24180 | 5.7504 | 8.80 | 26 | 4.8303 | 0.91 | Abdominal proc for MST wo sig CCC |
| 24181 | 8.5123 | 11.92 | 36 | 5.6895 | 0.62 | Abdominal proc for MST w min CCC |
| 24182 | 10.9414 | 20.37 | 61 | 5.6895 | 1.00 | Abdominal proc for MST w mod CCC |
| 24190 | 4.8397 | 9.05 | 27 | 3.6782 | 0.76 | Chest proc for MST wo sig CCC |
| 24191 | 8.4874 | 19.38 | 58 | 4.4134 | 1.00 | Chest proc for MST w min CCC |
| 24200 | 4.6051 | 9.94 | 30 | 3.4999 | 1.00 | Maxillfacial proc for MST wo sig CCC |

| DRG | RW | WLOS | OT | Rw0d | OF | Description |
|-------|---------|-------|----|--------|------|--|
| 24201 | 6.9851 | 14.19 | 43 | 4.7499 | 1.00 | Maxillfacial proc for MST w min CCC |
| 24202 | 10.0319 | 19.64 | 59 | 5.2166 | 1.00 | Maxillfacial proc for MST w mod CCC |
| 24210 | 3.5822 | 13.27 | 40 | 2.4359 | 1.00 | Lower limb proc for MST wo sig CCC |
| 24211 | 5.6119 | 16.99 | 51 | 3.3671 | 0.93 | Lower limb proc for MST w min CCC |
| 24212 | 8.3254 | 22.51 | 68 | 3.7498 | 0.87 | Lower limb proc for MST w mod CCC |
| 24213 | 11.2148 | 29.83 | 89 | 5.0512 | 1.00 | Lower limb proc for MST w maj CCC |
| 24220 | 2.7027 | 6.77 | 20 | 2.2703 | 0.64 | Upper limb proc for MST wo sig CCC |
| 24221 | 4.2270 | 11.53 | 35 | 3.2125 | 0.95 | Upper limb proc for MST w min CCC |
| 24222 | 7.2207 | 18.43 | 55 | 3.7548 | 1.00 | Upper limb proc for MST w mod CCC |
| 24230 | 7.1494 | 13.68 | 41 | 4.8616 | 1.00 | MST w cont mech ventilation for 96 hr or more wo sig CCC |
| 24231 | 10.4103 | 18.37 | 55 | 5.4134 | 1.00 | MST w cont mech ventilation for 96 hr or more w min CCC |
| 24500 | 1.9596 | 5.89 | 18 | 1.8028 | 1.00 | Multiple significant trauma wo sig CCC |
| 24501 | 2.8641 | 7.68 | 23 | 2.4058 | 0.99 | Multiple significant trauma w min CCC |
| 24502 | 3.9593 | 9.95 | 30 | 3.0091 | 0.78 | Multiple significant trauma w mod CCC |
| 25019 | 0.6852 | 2.26 | 7 | 0.6852 | 0.95 | OR proc group 1 for HIV infections |
| 25029 | 0.8568 | 2.94 | 9 | 0.8568 | 1.00 | OR proc group 2 for HIV infections |
| 25039 | 1.5605 | 4.17 | 13 | 1.4357 | 1.00 | OR proc group 3 for HIV infections |
| 25049 | 5.0516 | 11.95 | 36 | 3.8392 | 1.00 | OR proc group 4 or more for HIV infections |
| 25500 | 1.8636 | 6.74 | 20 | 1.5654 | 1.00 | HIV-related CNS diseases wo sig CCC |
| 25501 | 5.3221 | 16.27 | 49 | 3.1933 | 1.00 | HIV-related CNS diseases w min CCC |
| 25510 | 3.0989 | 7.46 | 22 | 2.6031 | 1.00 | HIV-related malignancy wo sig CCC |
| 25511 | 6.8061 | 17.25 | 52 | 4.0837 | 1.00 | HIV-related malignancy w min CCC |
| 25520 | 1.4290 | 6.63 | 20 | 1.2004 | 1.00 | HIV-related infection, not transferred wo sig CCC |
| 25521 | 2.8551 | 10.28 | 31 | 2.1699 | 1.00 | HIV-related infection, not transferred w min CCC |
| 25522 | 4.7192 | 14.90 | 45 | 3.2091 | 1.00 | HIV-related infection, not transferred w mod CCC |
| 25523 | 8.2455 | 19.27 | 58 | 4.2877 | 1.00 | HIV-related infection, not transferred w maj CCC |
| 25530 | 0.6420 | 3.20 | 10 | 0.5906 | 0.69 | Other HIV-related condition wo sig CCC |
| 25531 | 1.2520 | 5.21 | 16 | 1.1518 | 0.15 | Other HIV-related condition w min CCC |
| 25540 | 1.2479 | 5.07 | 15 | 1.1481 | 1.00 | HIV-related infection, transferred wo sig CCC |
| 25541 | 2.2629 | 7.71 | 23 | 1.9008 | 1.00 | HIV-related infection, transferred w min CCC |
| 25542 | 3.9509 | 12.03 | 36 | 2.6866 | 1.00 | HIV-related infection, transferred w mod CCC |
| 26010 | 0.5380 | 1.96 | 6 | 0.5380 | 1.00 | OR proc group 1 unrelated to PDx wo sig CCC |
| 26011 | 0.6854 | 2.05 | 6 | 0.6854 | 1.00 | OR proc group 1 unrelated to PDx w min CCC |
| 26012 | 0.9128 | 2.29 | 7 | 0.9128 | 1.00 | OR proc group 1 unrelated to PDx w mod CCC |
| 26020 | 0.8697 | 2.22 | 7 | 0.8697 | 1.00 | OR proc group 2 unrelated to PDx wo sig CCC |
| 26021 | 1.2243 | 2.54 | 8 | 1.2243 | 1.00 | OR proc group 2 unrelated to PDx w min CCC |
| 26022 | 2.2258 | 2.76 | 8 | 2.2258 | 1.00 | OR proc group 2 unrelated to PDx w mod CCC |
| 26030 | 1.7159 | 4.75 | 14 | 1.5786 | 1.00 | OR proc group 3 unrelated to PDx wo sig CCC |
| 26031 | 3.5475 | 9.07 | 27 | 2.6961 | 0.68 | OR proc group 3 unrelated to PDx w min CCC |
| 26032 | 6.4655 | 18.10 | 54 | 3.3621 | 0.71 | OR proc group 3 unrelated to PDx w mod CCC |
| 26040 | 2.7995 | 6.44 | 19 | 2.3516 | 0.98 | OR proc group 4 unrelated to PDx wo sig CCC |
| 26041 | 6.0012 | 13.32 | 40 | 4.0808 | 1.00 | OR proc group 4 unrelated to PDx w min CCC |
| 26050 | 5.0806 | 7.91 | 24 | 4.2677 | 1.00 | OR proc group 5 or more unrelated to PDx wo sig CCC |
| 26051 | 8.3615 | 13.69 | 41 | 5.6858 | 1.00 | OR proc group 5 or more unrelated to PDx w min CCC |
| 26119 | 3.1795 | 5.89 | 18 | 2.9251 | 1.00 | General major vessel procedures |
| 26120 | 3.1102 | 10.12 | 30 | 2.3638 | 0.55 | Gastrostomy & Enterostomy wo sig CCC |
| 26121 | 6.8063 | 25.44 | 76 | 3.0655 | 1.00 | Gastrostomy & Enterostomy w min CCC |
| 26130 | 2.4508 | 10.91 | 33 | 1.8626 | 0.44 | General skin graft wo sig CCC |
| 26131 | 5.4992 | 26.45 | 79 | 2.4769 | 1.00 | General skin graft w min CCC |
| 26149 | 2.0534 | 5.09 | 15 | 1.8891 | 1.00 | General minor vessel and lymphatic procedures |
| 26509 | 0.0000 | 0.00 | 0 | 0.0000 | 1.00 | Ungroupable |
| 26519 | 0.0000 | 0.00 | 0 | 0.0000 | 1.00 | Unacceptable principal diagnosis |
| 26529 | 0.0000 | 0.00 | 0 | 0.0000 | 1.00 | Unacceptable obstetric diagnosis combination |
| 26539 | 0.0000 | 0.00 | 0 | 0.0000 | 1.00 | Ungroupable, invalid age |

Appendix H

การปรับค่าน้ำหนักสัมพัทธ์ กลุ่มวินิจฉัยโรคร่วม ด้วยเกณฑ์วันนอน

การปรับค่าน้ำหนักสัมพัทธ์กลุ่มวินิจฉัยโรคร่วมด้วยเกณฑ์วันนอนนี้ ใช้สำหรับการคำนวณค่าน้ำหนักสัมพัทธ์เพื่อการจ่ายเงินชดเชยในกรณีที่ ผู้ป่วยมีวันนอนต่ำกว่าค่ามาตรฐานวันนอน (รับไว้และจำหน่ายภายในเวลาไม่ถึง 24 ชั่วโมง หรือ วันนอนน้อยกว่า 1 ใน 3 ของ WtLOS) หรือสูงกว่าค่ามาตรฐานจุดตัดวันนอนเกินเกณฑ์ (OT) เพื่อให้ค่าน้ำหนักสัมพัทธ์ที่ได้ มีความเหมาะสมและแม่นยำยิ่งขึ้น ในกรณีนี้กองทุนผู้จ่ายเงินจะต้องปรับค่าน้ำหนักสัมพัทธ์ก่อน แทนที่จะใช้ค่าน้ำหนักสัมพัทธ์มาตรฐาน (RW) ที่ปรากฏใน Appendix G โดยตรง

หนังสือนี้จึงได้กำหนดวิธีการในการปรับค่าน้ำหนักสัมพัทธ์ เพื่อให้กองทุนที่เกี่ยวข้องใช้อ้างอิงในการปรับใช้ เพื่อคำนวณการจ่ายเงินที่เหมาะสมต่อไป การใช้วิธีการปรับค่าน้ำหนักสัมพัทธ์ เป็นสิทธิของกองทุนใดๆ ที่สามารถจะใช้วิธีของตนเอง หรือใช้วิธีนี้ทั้งหมด หรือปรับแก้รายละเอียดของวิธีนี้ได้

นิยามศัพท์

LOS หมายถึง ค่าวันนอนที่คำนวณจาก วันเวลาที่จำหน่าย และวันเวลาที่รับไว้ แล้วหักด้วยจำนวนวันลากลับบ้าน (LeaveDay)

ในการคำนวณระยะเวลาที่นอนรพ.เป็นชั่วโมงหรือนาทีนั้น หากมี LeaveDay ต้องลบออกก่อน โดยใช้ LeaveDay คูณด้วย 24 ชั่วโมง หรือ 1,440 นาที

AdjRW หมายถึง ค่าน้ำหนักสัมพัทธ์ที่ปรับค่าตามวันนอน

OF คือ ค่าตัวคูณเฉพาะของแต่ละ DRG เพื่อให้ค่า AdjRW ไม่ขัดแย้งระหว่าง DRG

OT หมายถึง ค่ามาตรฐานจุดตัดวันนอนเกินเกณฑ์ ใช้ค่า 3 เท่าของ WtLOS ในแต่ละ DRG เป็นจุดตัด

RW0d หมายถึง ค่าน้ำหนักสัมพัทธ์สำหรับกรณีระยะเวลาที่นอนรพ.ไม่ถึง 24 ชั่วโมง (1440 นาที)

WtLOS หมายถึง ค่ามาตรฐานวันนอน คำนวณจากค่าเฉลี่ยวันนอนในแต่ละ DRG

การปรับค่าน้ำหนักสัมพัทธ์ของกลุ่มวินิจฉัยโรคร่วมฉบับที่ 6.1 ใช้วันนอนเป็นตัวแปรหลัก แบ่งเป็นผู้ป่วยที่วันนอนต่ำกว่าเกณฑ์ และสูงกว่าเกณฑ์

กรณีแบ่ง DRG เป็น 2 ชนิด คือ ชนิดไม่ผ่าตัด และชนิดผ่าตัด กำหนดดังนี้

- DRG ชนิดไม่ผ่าตัด (M) หมายถึง DRG ที่มีเลขตำแหน่งที่ 3 – 4 เป็น 50 ขึ้นไป
- DRG ชนิดผ่าตัด (P) หมายถึง DRG ที่มีเลขตำแหน่งที่ 3 – 4 เป็น 01 – 49

ในสูตรคำนวณ

a*x หมายถึง a คูณด้วย x

a/x หมายถึง a หารด้วย x

CEILING(x) หมายถึง จำนวนเต็มต่ำสุด ที่มีความมากกว่าหรือเท่ากับ x เช่น ถ้า x มีค่า 2.1 CEILING (x) คือ 3, ถ้า x มีค่า 3.0 CEILING (x) คือ 3

ค่า **WtLOS, OT, RW, RW0d** และ **OF** เป็น ค่าของ DRG นั้นๆ แสดงอยู่ใน Appendix G

ค่า **b12, b23** เป็นชุดค่าคงที่ ใช้กับแต่ละกลุ่มของ DRG แสดงในตารางที่อยู่ถัดจากสูตร

การคำนวณค่า AdjRW

- ผู้ป่วยที่วันนอนต่ำกว่าเกณฑ์ (ใช้ในกรณีระยะเวลาที่นอนรพ.ไม่ถึง 24 ชั่วโมง หรือ วันนอน (LOS) ต่ำกว่า 1 ใน 3 ของ WtLOS ของแต่ละ DRG)
 - กรณีที่ DRG นั้นมีค่า RW0d เป็น 0 ให้ใช้ค่า RW ใน Appendix G
 - กรณีระยะเวลาที่นอน รพ. ไม่ถึง 24 ชั่วโมง (1,440 นาที) ให้ใช้ RW0d ใน Appendix G
 - กรณีระยะเวลาที่นอน รพ. 24 ชั่วโมงขึ้นไป ปรับค่าน้ำหนักสัมพัทธ์เฉพาะเมื่อ WtLOS มีค่ามากกว่า 3 วัน ใช้สูตร

$$\text{AdjRW} = \text{RW0d} + \text{LOS} * (\text{RW} - \text{RW0d}) / \text{CEILING}(\text{WtLOS} / 3)$$

- ผู้ป่วยที่วันนอนสูงกว่าเกณฑ์ (ใช้เมื่อวันนอน (LOS) สูงกว่าค่า OT)
 - กรณีวันนอนสูงกว่าค่า OT แต่ไม่เกิน 2 เท่าของ OT ใช้สูตร

$$\text{AdjRW} = \text{RW} + \text{OF} * \text{b12} * (\text{LOS} - \text{OT})$$

- กรณีวันนอนสูงกว่า 2 เท่าของ OT แต่ไม่เกิน 3 เท่าของ OT ใช้สูตร

$$\text{AdjRW} = \text{RW} + \text{OF} * \text{b12} * \text{OT} + \text{OF} * \text{b23} * (\text{LOS} - 2 * \text{OT})$$

- กรณีวันนอนเกิน 3 เท่าของ OT ใช้สูตร

$$\text{AdjRW} = \text{RW} + \text{OF} * \text{OT} * (\text{b12} + \text{b23})$$

ทั้งข้อ 2.1, 2.2 และ 2.3 ใช้ค่า b12 และ b23 ในตารางข้างล่าง ซึ่งแบ่งเป็น 4 ชุดตามชนิด DRG คือ ไม่ผ่าตัด (M) และผ่าตัด (P) ร่วมกับค่า RW ของ DRG นั้นตามช่วง RW ที่ระบุในตาราง

| ชุด | ชนิด DRG | ช่วง RW | b12 | b23 |
|-----|----------|-----------------|--------|--------|
| M1 | M | 0.0000 - 0.6999 | 0.0770 | 0.0480 |
| M2 | M | 0.7000 - 100.00 | 0.1212 | 0.0743 |
| P1 | P | 0.0000 - 1.9999 | 0.0904 | 0.0584 |
| P2 | P | 2.0000 - 100.00 | 0.1580 | 0.1268 |

- ผู้ป่วยที่วันนอนตามเกณฑ์ (ตั้งแต่ 1 ใน 3 ของ WtLOS ถึง OT) ใช้ค่า AdjRW ตามค่า RW

ตัวอย่าง

ตย. 1 ผู้ป่วยใน DRG 06571 ซึ่งมีค่าน้ำหนักสัมพัทธ์ RW = 0.6769, RW0d = 0.6227 ค่าวันนอนเฉลี่ย WtLOS = 3.55 วัน ค่าจุดตัดวันนอนนานเกินเกณฑ์ OT = 11 วัน และค่า OF = 1.00

- ถ้าผู้ป่วยเข้ารับการรักษา และจำหน่ายกลับบ้าน ในระยะเวลาไม่ถึง 24 ชั่วโมง (เช่น รับไว้เวลา 7.30 น และจำหน่ายเวลา 21.00 น. วันเดียวกัน) ดังนั้น AdjRW = RW0d = 0.6227 ตามข้อ 1.2
- ถ้าผู้ป่วยถูกรับไว้เวลา 10.30 น ของวันที่ 1 และจำหน่ายเวลา 8.30 น. ของวันที่ 3 ในเดือนเดียวกัน LOS = 2 วัน ซึ่งมากกว่า 1 ใน 3 ของ WtLOS (1.18 วัน) แต่ไม่เกิน OT ดังนั้น AdjRW = RW = 0.6769
- ถ้าผู้ป่วย มีจำนวนวันนอน (LOS) 14 วัน ซึ่งเกิน OT (11 วัน) ดังนั้นต้องปรับค่าน้ำหนักสัมพัทธ์ตามกรณีวันนอนสูงกว่าเกณฑ์ ตามสูตร ในข้อ 2.1

$$\text{AdjRW} = \text{RW} + \text{OF} * \text{b12} * (\text{ActLOS} - \text{OT})$$

เนื่องจาก DRG คือ 06571 ซึ่งมี RW 0.6769 ดังนั้นต้องใช้ค่า b12 จากชุด M1

แทนค่าต่างๆ ลงในสูตร

$$\begin{aligned} \text{AdjRW} &= 0.6769 + 1.00 * 0.0770 * (14 - 11) = 0.6769 + 0.2310 \\ &= 0.9079 \end{aligned}$$

ตย. 2 ผู้ป่วยใน DRG 06072 ซึ่งมีค่าน้ำหนักสัมพัทธ์ RW = 2.4682, RW0d = 2.0733 ค่าวันนอนเฉลี่ย WtLOS = 6.28 วัน ค่าจุดตัดวันนอนเกินเกณฑ์ OT = 19 วัน และค่า OF = 0.76 ดังนั้น

- ถ้าผู้ป่วย มีจำนวนวันนอน 2 วัน ซึ่งน้อยกว่า 1/3 ของ WtLOS (2.09 วัน) ดังนั้นต้องปรับค่าน้ำหนักสัมพัทธ์ตามกรณีวันนอนต่ำกว่าเกณฑ์ ข้อ 1.3 ตามสูตร ในข้อ 1.3

$$\text{AdjRW} = \text{RW0d} + \text{ActLOS} * (\text{RW} - \text{RW0d}) / \text{CEILING}(\text{WtLOS} / 3)$$

แทนค่าต่างๆ ลงในสูตร

$$\begin{aligned} \text{AdjRW} &= 2.0733 + 2 * (2.4682 - 2.0733) / 3 = 2.0733 + 0.2633 \\ &= 2.3333 \end{aligned}$$

- ถ้าผู้ป่วย มีจำนวนวันนอน 45 วัน ซึ่งเกิน 2 เท่าของ OT (38 วัน) ดังนั้นต้องปรับค่าน้ำหนักสัมพัทธ์ตามกรณีวันนอนสูงกว่าเกณฑ์ ตามสูตร ในข้อ 2.2

$$\text{AdjRW} = \text{RW} + \text{OF} * \text{b12} * \text{OT} + \text{OF} * \text{b23} * (\text{ActLOS} - 2 * \text{OT})$$

เนื่องจาก DRG คือ 06072 ซึ่งมี RW 2.4682 ดังนั้นต้องใช้ค่า b12 และ b23 จากชุด P2

แทนค่าต่างๆ ลงในสูตร

$$\begin{aligned} \text{AdjRW} &= 2.4682 + 0.76 * 0.1580 * 19 + 0.76 * 0.1268 * (45 - 38) = 2.4682 + 2.2815 + 0.6746 \\ &= 5.4243 \end{aligned}$$

- ถ้าผู้ป่วย มีจำนวนวันนอน 65 วัน ซึ่งเกิน 3 เท่าของ OT (57 วัน) ดังนั้นต้องปรับค่าน้ำหนักสัมพัทธ์ตามกรณีวันนอนสูงกว่าเกณฑ์ ตามสูตร ในข้อ 2.3 โดยใช้ค่า b12, b23 จากชุด P2

$$\text{AdjRW} = \text{RW} + \text{OF} * \text{OT} * (\text{b12} + \text{b23})$$

แทนค่าต่างๆ ลงในสูตร

$$\begin{aligned} \text{AdjRW} &= 2.4682 + 0.76 * 19 * (0.1580 + 0.1268) = 2.4682 + 4.1125 \\ &= 6.5807 \end{aligned}$$
